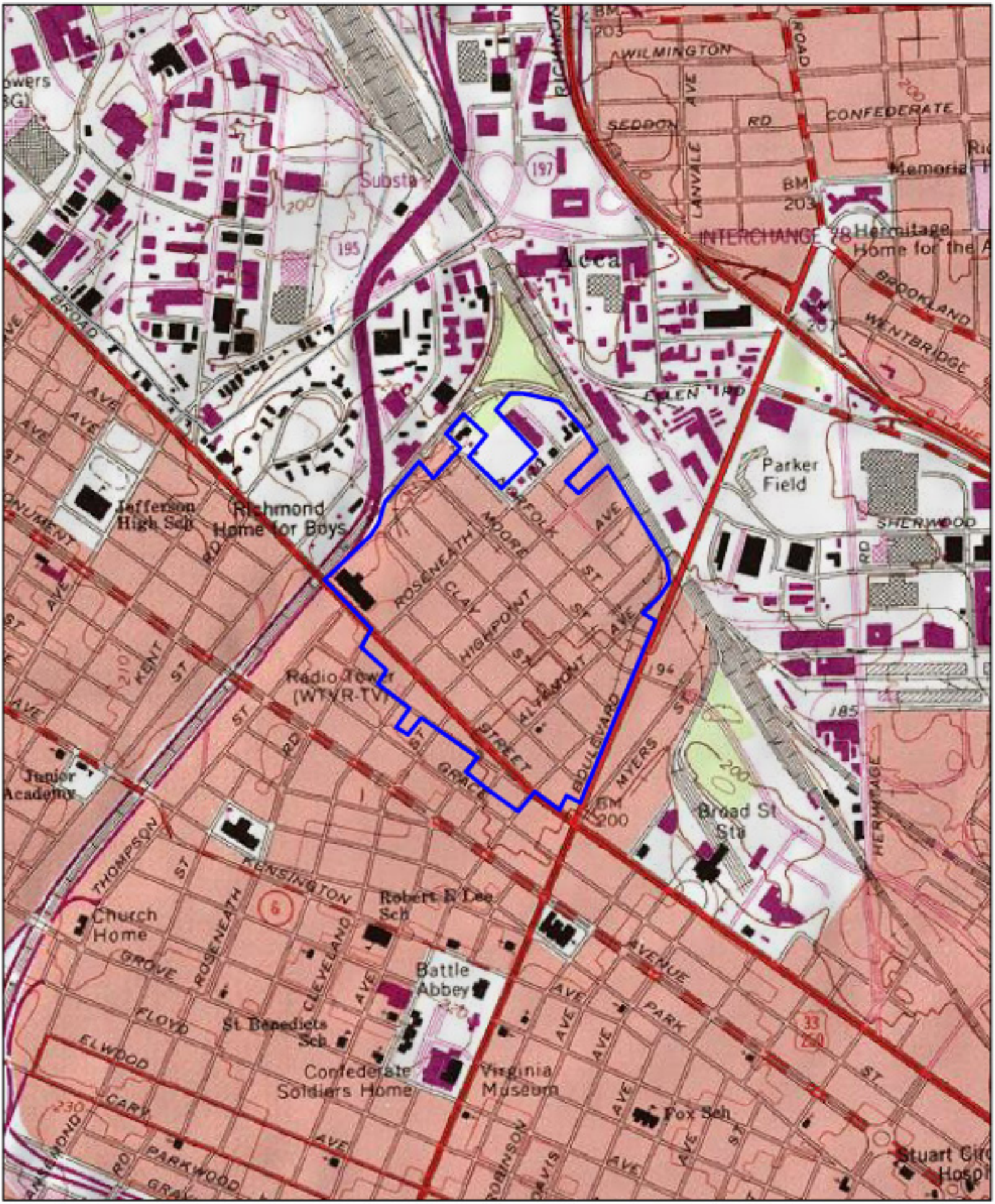

127-6136 Scott's Addition Historic District
City of Richmond, VA
Richmond USGS Quadrangle

Mapped by CSWilliams 28, 2007
VDHR 2001, VDOT 2001, National Geographic 2000

DHR

N
W E
S