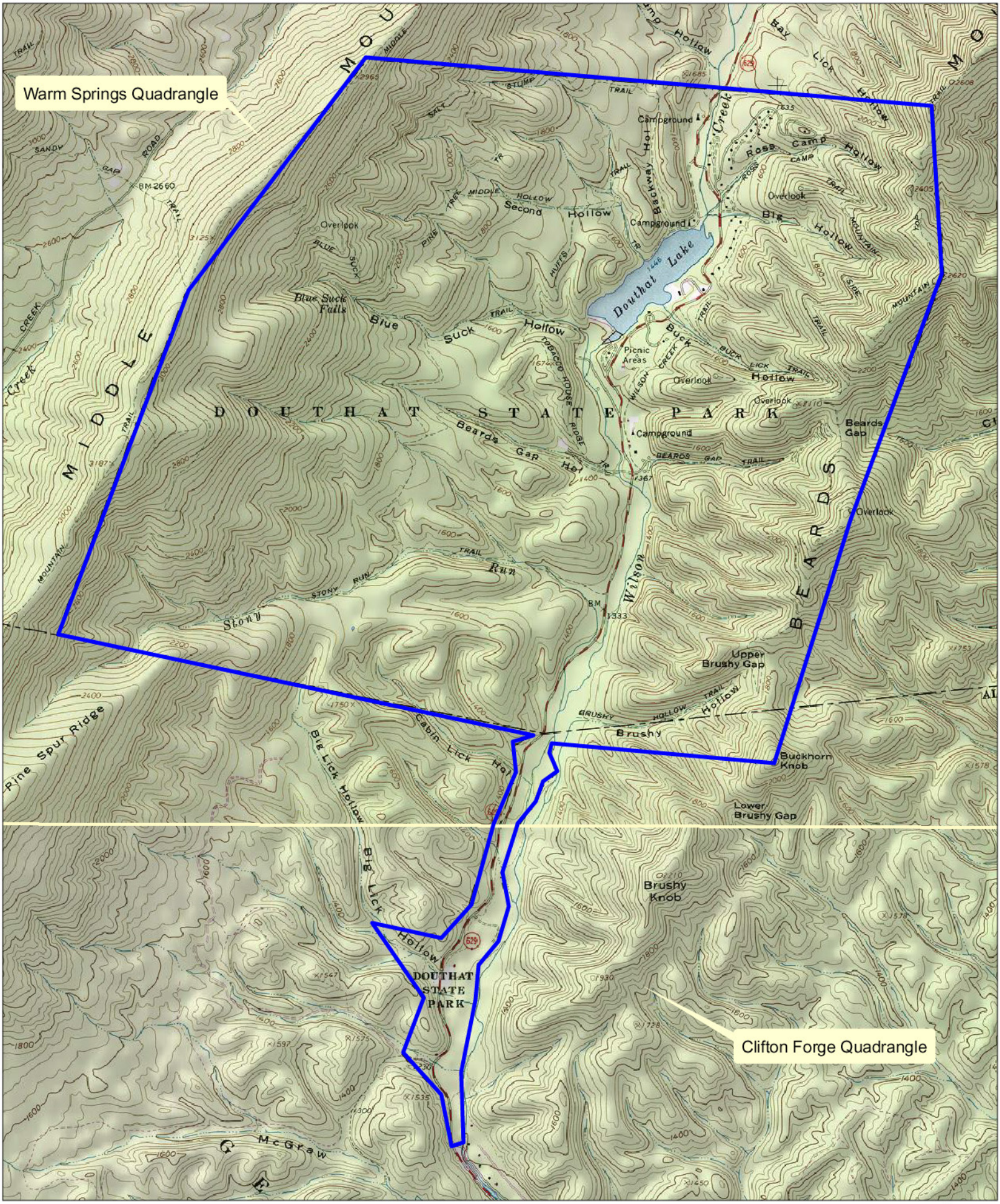

008-0136 Douthat State Park Historic District
Bath County, VA
Warm Springs/Clifton Forge USGS Quadrangles

0.2 0.1 0 0.2 0.4 0.6 0.8 Miles

Mapped by CSW January 29, 2007
VDHR 2007, VDOT 2001, National Geographic 2003

DHR

N W E S