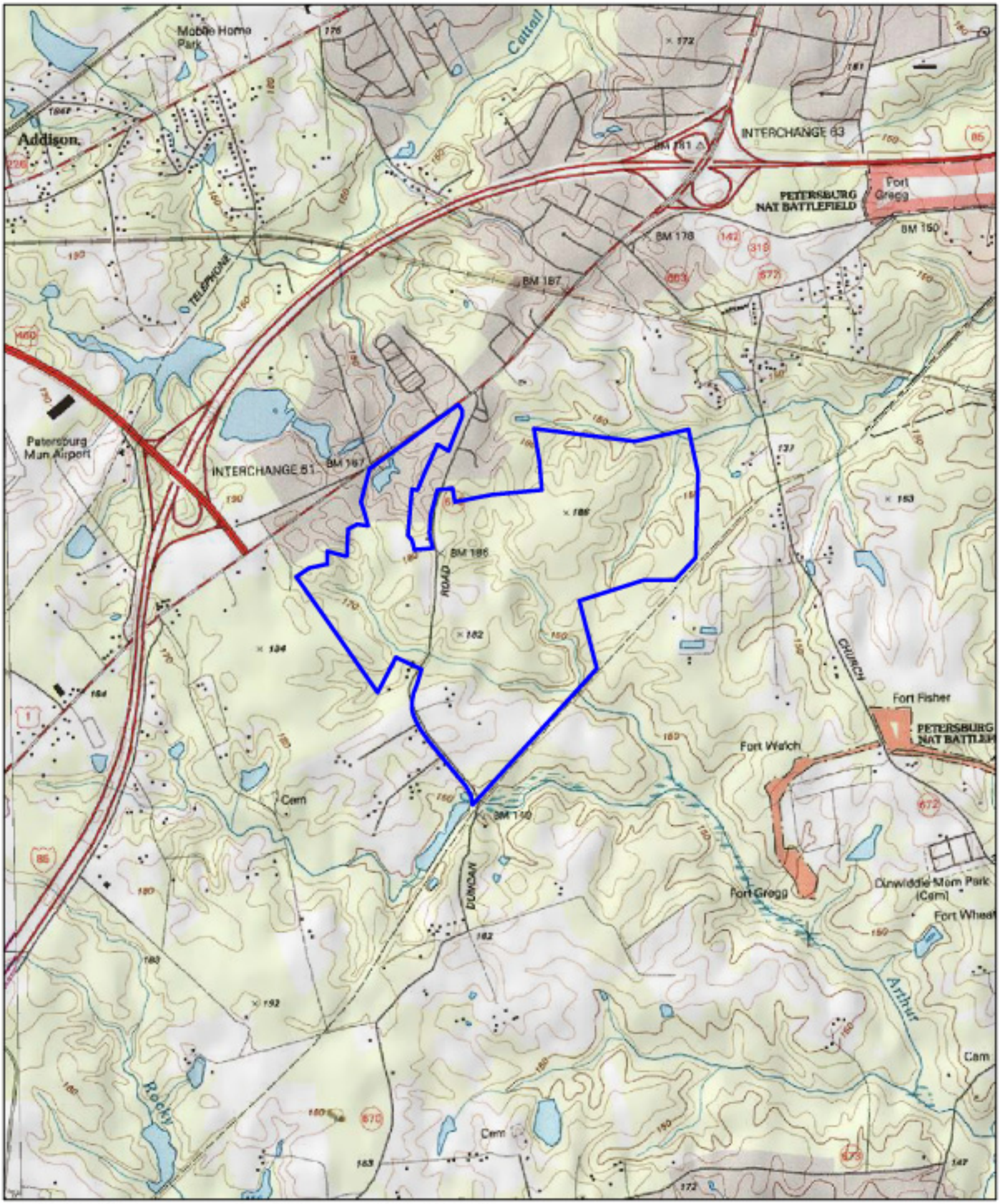

026-5013 Petersburg Breakthrough Battlefield Historic District at Pamplin Historical Park
Dinwiddie County, VA
Petersburg USGS Quadrangle

Mapped by CSW February 15, 2007
VDHR 2001, VDOT 2001, National Geographic 2000

DHR

N W E S