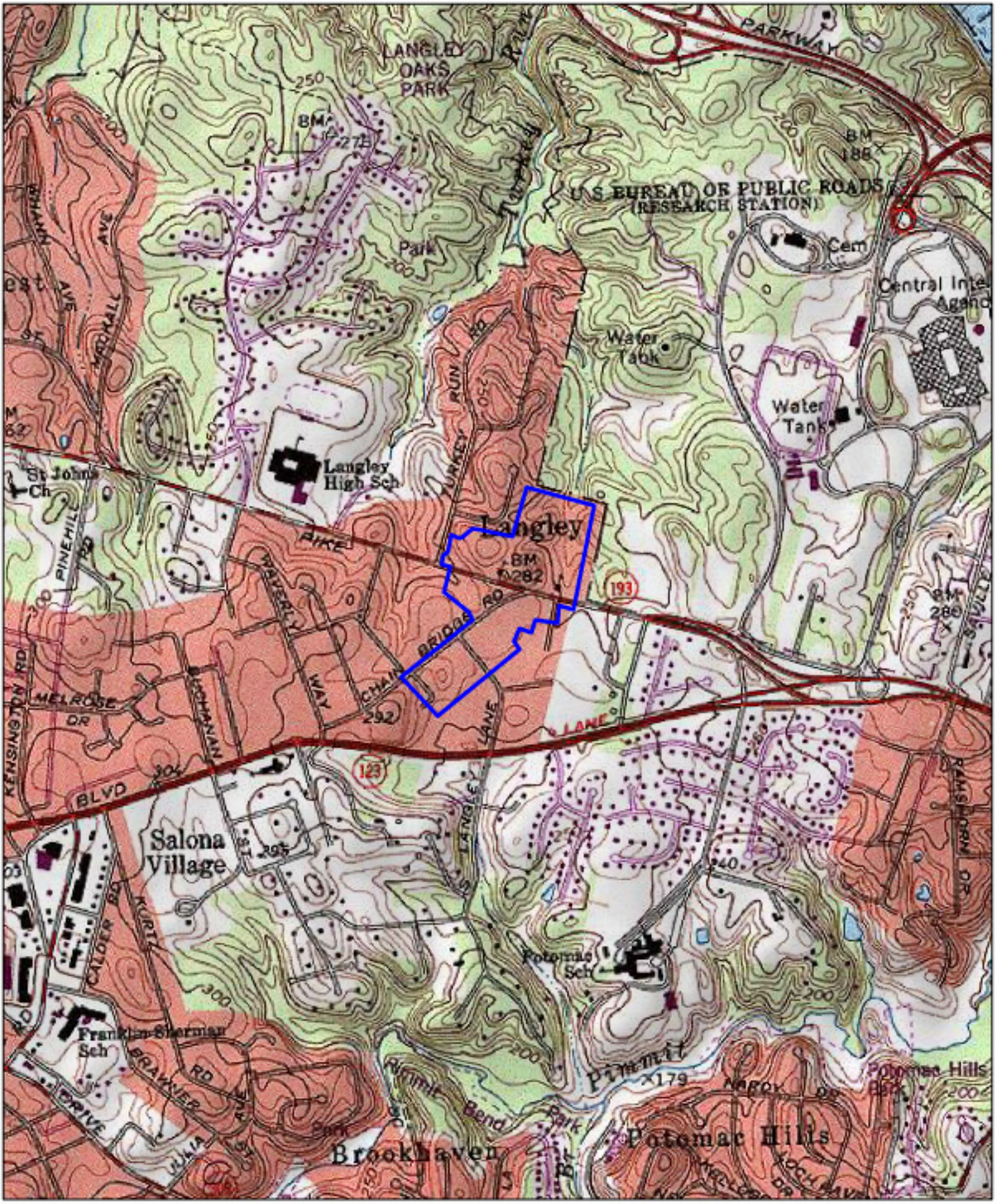


# 029-0214 Langley Fork Historic District
## Fairfax County, VA
## Falls Church USGS Quadrangle

Measured by CSW February 15, 2007
VDHR 2007, VDOT 2001, National Geographic 2003

DHR