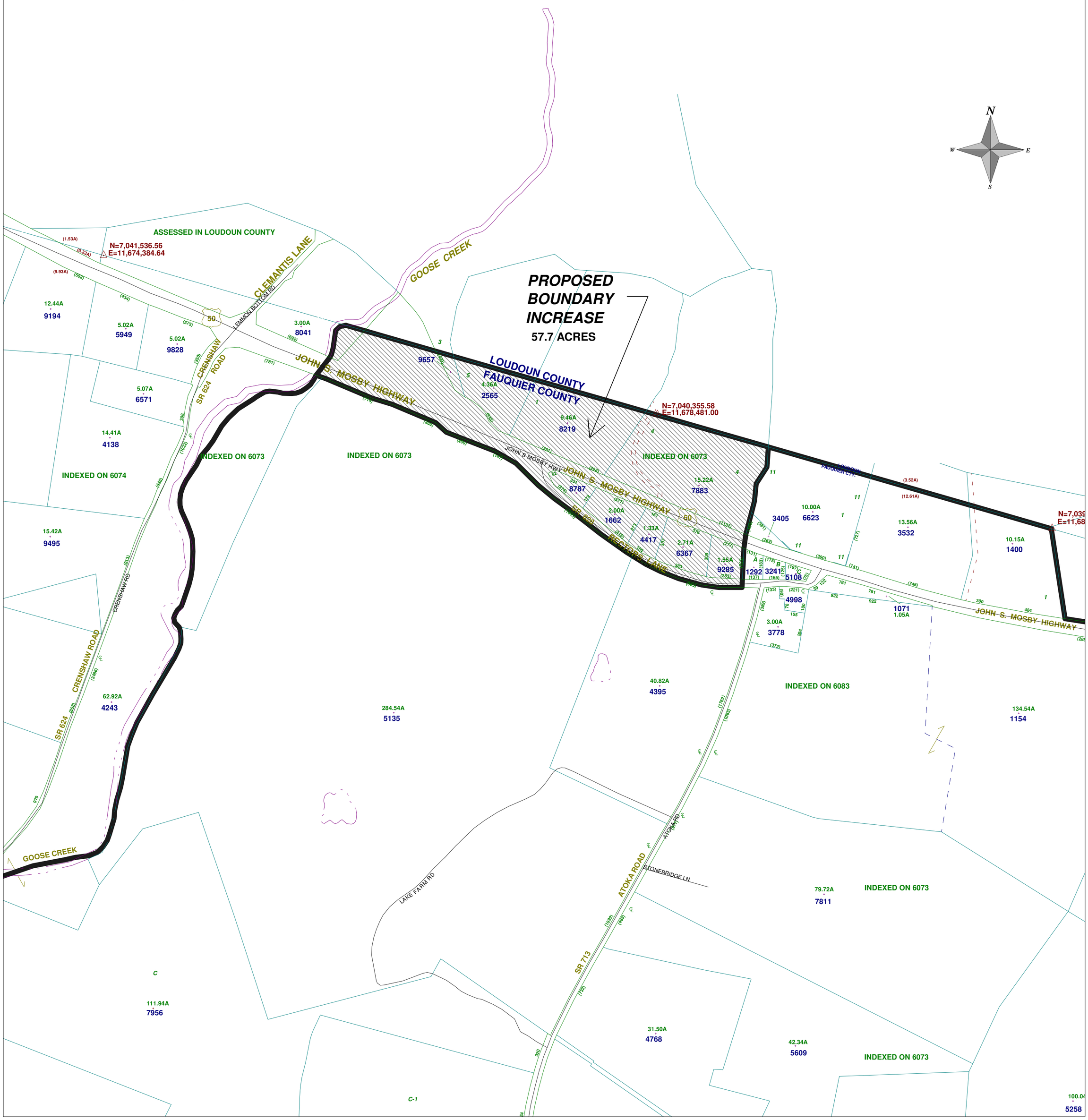Cromwells Run Rural Historic District
Proposed Boundary Increase