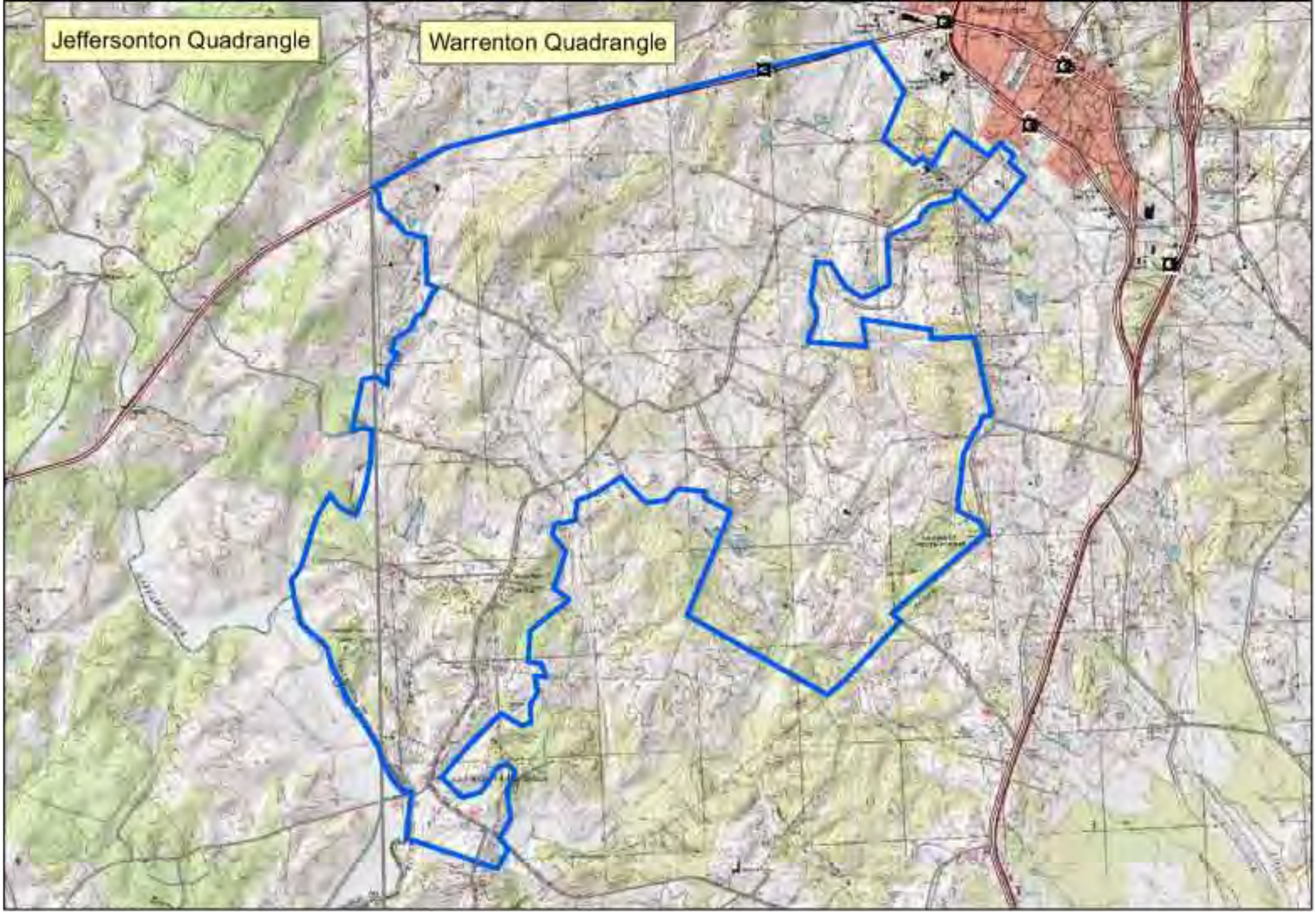

030-5427 Springs Valley Rural Historic District
Fauquier County, VA
Jeffersonton and Warrenton USGS Quadrangles

0.5 0.25 0 0.5 1 1.5 2 Miles

DHR

4