

VR 3/10/6  
VDHR 5/11/6

United States Department of the Interior  
National Park Service

NATIONAL REGISTER OF HISTORIC PLACES  
REGISTRATION FORM

This form is for use in nominating or requesting determinations for individual properties and districts. See instructions in *How to Complete the National Register of Historic Places Registration Form* (National Register Bulletin 16A). Complete each item by marking "x" in the appropriate box or by entering the information requested. If any item does not apply to the property being documented, enter "N/A" for "not applicable." For functions, architectural classification, materials, and areas of significance, enter only categories and subcategories from the instructions. Place additional entries and narrative items on continuation sheets (NPS Form 10-900a). Use a typewriter, word processor, or computer, to complete all items.

1. Name of Property

historic name The Cove

other names/site number VDHR #041-5086

2. Location

street & number 5059 Cove Road not for publication N/A

city or town \_\_\_\_\_ vicinity N/A

state Virginia code VA county Halifax code 083 zip code \_\_\_\_\_

3. State/Federal Agency Certification

As the designated authority under the National Historic Preservation Act of 1986, as amended, I hereby certify that this  nomination  request for determination of eligibility meets the documentation standards for registering properties in the National Register of Historic Places and meets the procedural and professional requirements set forth in 36 CFR Part 60. In my opinion, the property  meets  does not meet the National Register Criteria. I recommend that this property be considered significant  nationally  statewide  locally. (See continuation sheet for additional comments.)

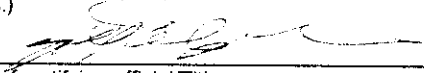
  
Signature of certifying official/Title

3/13/66  
Date

Virginia Department of Historic Resources  
State or Federal agency and bureau

In my opinion, the property  meets  does not meet the National Register criteria. (See continuation sheet for additional comments.)

Signature of certifying official/Title \_\_\_\_\_ Date \_\_\_\_\_

State or Federal agency and bureau \_\_\_\_\_

4. National Park Service Certification

I, hereby certify that this property is:

entered in the National Register

See continuation sheet.

determined eligible for the

National Register

See continuation sheet.

determined not eligible for the

National Register

removed from the National

Register

other (explain) \_\_\_\_\_

Signature of the Keeper \_\_\_\_\_

Date of Action \_\_\_\_\_





---

**10. Geographical Data**

---

**Acreage of Property** 1,123 acres**UTM References**

(Place additional UTM references on a continuation sheet)

## Aspen Quadrangle

1	<u>17</u>	<u>699387</u>	<u>4097252</u>	3	<u>17</u>	<u>700190</u>	<u>4098106</u>
	Zone	Easting	Northing		Zone	Easting	Northing
2	<u>17</u>	<u>699484</u>	<u>4097857</u>				

X See continuation sheet.**Verbal Boundary Description**

(Describe the boundaries of the property on a continuation sheet.)

**Boundary Justification**

(Explain why the boundaries were selected on a continuation sheet.)

---

**11. Form Prepared By**

---

name/title Kimberly M. Chenorganization Johannas Design Groupdate 8 December 2005, March 2006street & number 3313 West Cary Streettelephone 804-358.4993city or town Richmondstate VA zip code 23221

---

**Additional Documentation** Submit the following items with the completed form:

---

**Continuation Sheets****Maps**A **USGS map** (7.5 or 15 minute series) indicating the property's location.A **Sketch map** for historic districts and properties having large acreage or numerous resources.**Photographs**Representative **black and white photographs** of the property.**Additional items**

(Check with the SHPO or FPO for any additional items)

---

**Property Owner**(Complete this item at the request of the SHPO or FPO.)

---

name Ward Burton Wildlife Foundationstreet & number P.O. Box 519telephone 434.476.7038city or town Halifaxstate VA zip code 24558**Paperwork Reduction Act Statement:** This information is being collected for applications to the National Register of Historic Places to nominate properties for listing or determine eligibility for listing, to list properties, and to amend existing listings. Response to this request is required to obtain a benefit in accordance with the National Historic Preservation Act, as amended (16 U.S.C. 470 et seq.).**Estimated Burden Statement:** Public reporting burden for this form is estimated to average 18.1 hours per response including the time for reviewing instructions, gathering and maintaining data, and completing and reviewing the form. Direct comments regarding this burden estimate or any aspect of this form to the Chief, Administrative Services Division, National Park Service, P.O. Box 37127, Washington, DC 200137127; and the Office of Management and Budget, Paperwork Reductions Project (10240018), Washington, DC 20503.











































































UNITED STATES  
DEPARTMENT OF THE INTERIOR  
GEOLOGICAL SURVEY

5258 (11 SE)  
(ASPEN)

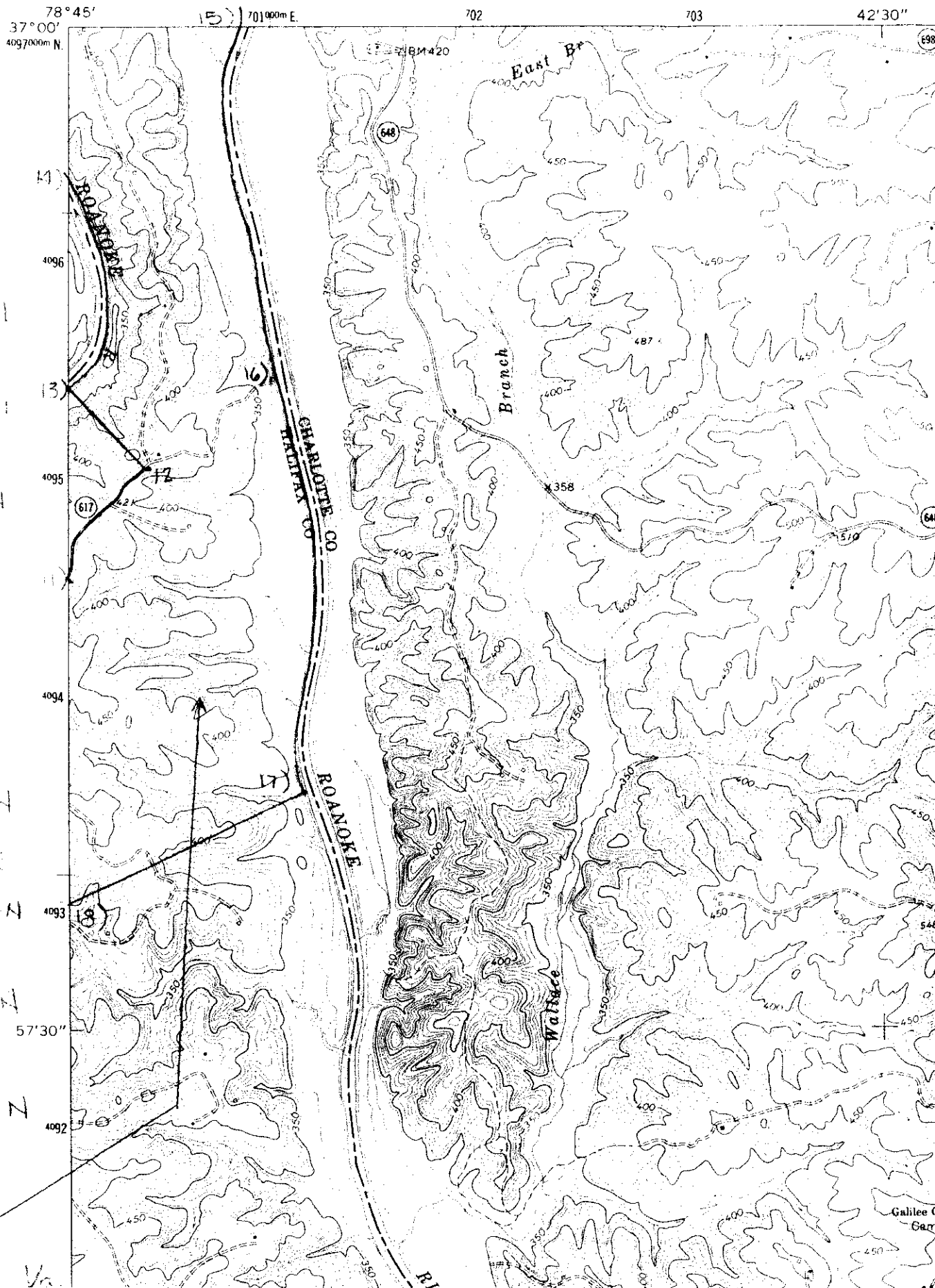

The Cove  
(0415086)  
Halifax Co Va

Galilee (Gar)

CONNER LAKE QUADRANGLE  
 VIRGINIA  
 7.5 MINUTE SERIES (TOPOGRAPHIC)  
 NE 1/4 HALIFAX 15 QUADRANGLE

SHOWN IN 1892  
 (CHARLOTTE  
 COURT HOUSE)

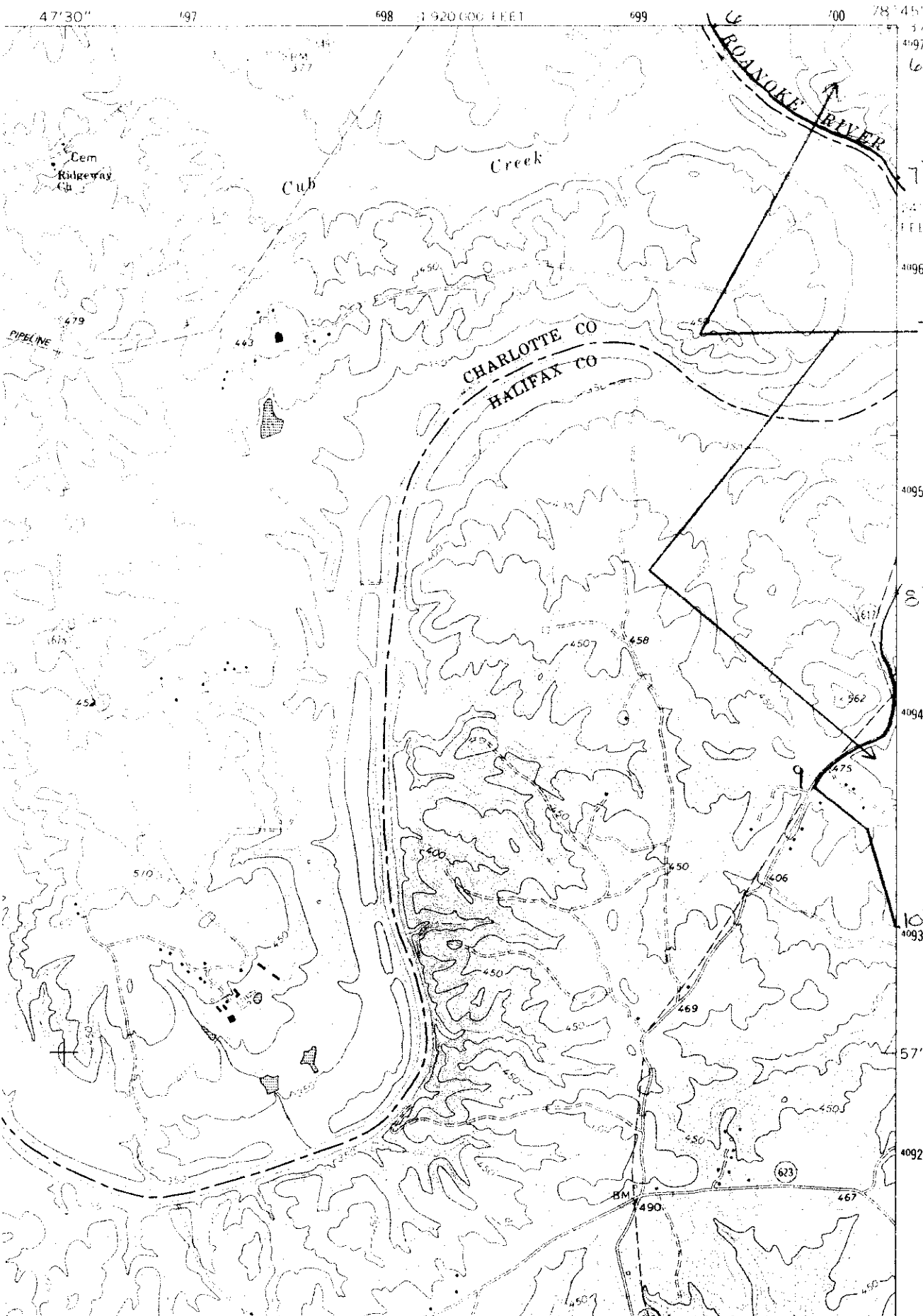

- 6) E 699395  
N 4091226
- 7) E 700236  
N 4091657
- The Cove  
241.5086  
Zone 17
- 8) E 700281  
N 4094703
- 9) E 699934  
N 4093799
- 10) E 700325  
N 4093215

47'30" 197 698 1 920 000 FEET 699 700 78'45"

57'15"  
4997  
4096  
4095  
4094  
4093  
57'30"  
4092

The Cove  
 0415086  
 Zone 17  
 E 70044 4  
 N 4098004  
 E 701008  
 N 4097323

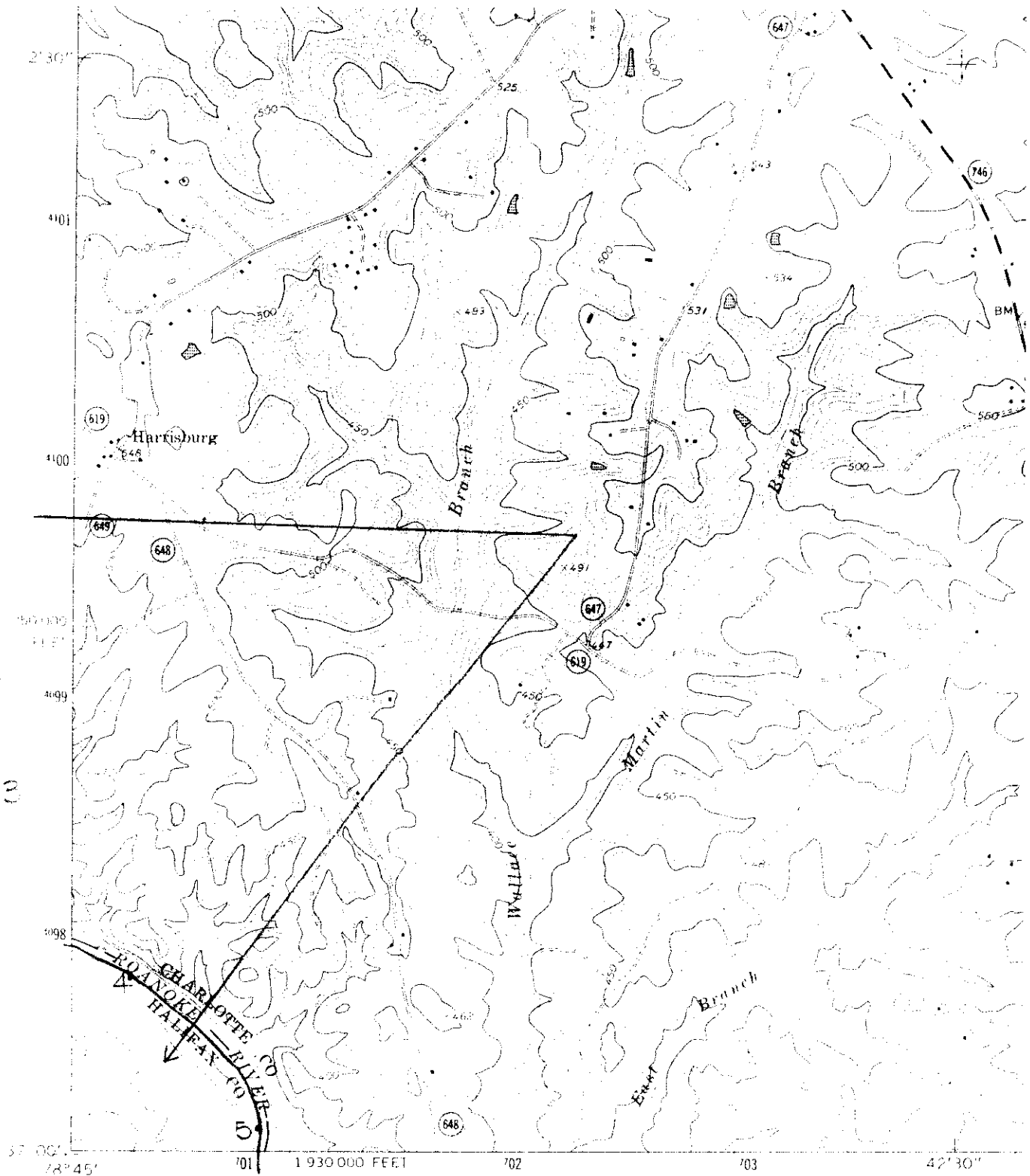

CONNER LAKE  
 11/17/14

Mapped, edited, and published by the Geological Survey  
 Control by USGS and USC&GS

Topography by photogrammetric methods from aerial  
 photographs taken 1967. Field checked 1968

Projection: projection 1927 North American datum  
 10,000 foot grid based on Virginia coordinate system, south zone  
 1000 meter Universal Transverse Mercator grid ticks,  
 zone 17, shown in blue

To place on the predicted North American Datum 1983  
 move the projection lines 12 meters south and  
 24 meters west as shown by dashed corner ticks

Fine red dashed lines indicate selected fence and field lines where  
 generally visible on aerial photographs. This information is unchecked

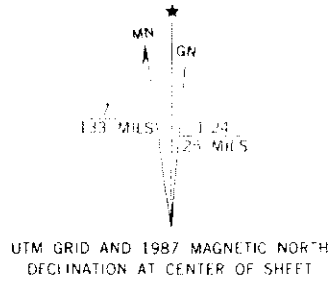



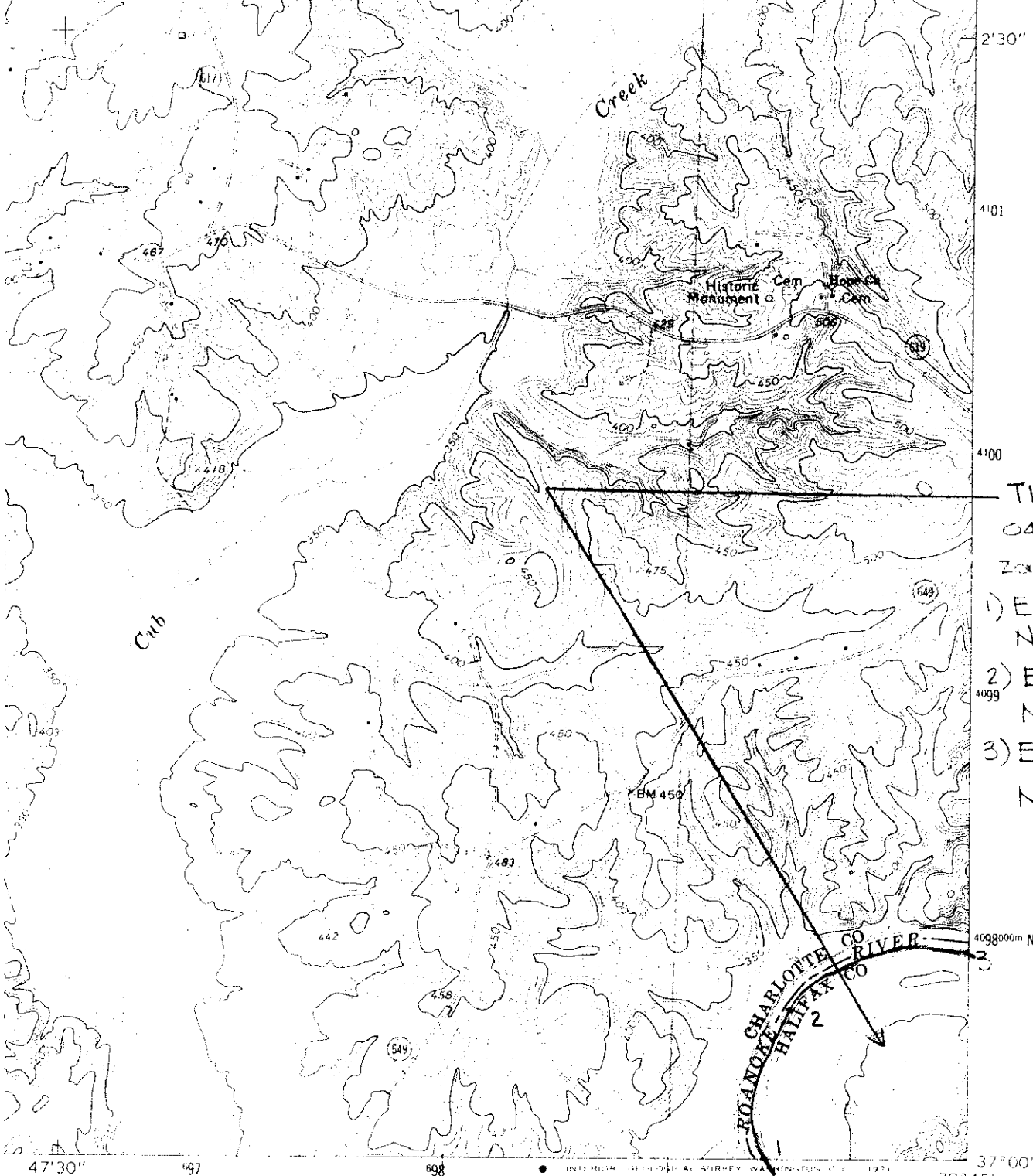

The Cove  
 041.5086  
 Zone 17  
 1) E 694387  
 N 4091252  
 2) E 694484  
 N 40917857  
 3) E 700190  
 N 4098106

47'30" 697 698 699 700000m E 78°45' 37°00'

ROAD CLASSIFICATION

Primary highway, all weather, hard surface  
 Secondary highway, all weather, hard surface  
 Light-duty road, all weather, improved surface  
 Unimproved road, fair or dry weather

State Route

MILE

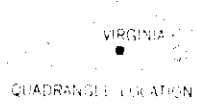

ASPEN, VA.

SE/4 BROOKNEAL 15 QUADRANGLE  
 N3700—W7845/7.5

1968

AMS 5258 III SE—SERIES V834

(SCALE)  
 1:50,000