

VLR 12/7/5
NRHP 2/1/6

United States Department of the Interior
National Park Service

NATIONAL REGISTER OF HISTORIC PLACES
REGISTRATION FORM

This form is for use in nominating or requesting determinations for individual properties and districts. See instructions in How to Complete the National Register of Historic Places Registration Form (National Register Bulletin 16A). Complete each item by marking "x" in the appropriate box or by entering the information requested. If any item does not apply to the property being documented, enter "N/A" for "not applicable." For functions, architectural classification, materials, and areas of significance, enter only categories and subcategories from the instructions. Place additional entries and narrative items on continuation sheets (NPS Form 10-900a). Use a typewriter, word processor, or computer, to complete all items.

1. Name of Property

historic name Francis/Gulick Mill

other names/site number DHR Site # 44LD238; DHR File # 053-0365

2. Location

street & number N/A not for publication X
city or town Leesburg vicinity X
state Virginia code VA county Loudoun County code 107 zip code 20175

3. State/Federal Agency Certification

As the designated authority under the National Historic Preservation Act, as amended, I hereby certify that this X nomination ___ request for determination of eligibility meets the documentation standards for registering properties in the National Register of Historic Places and meets the procedural and professional requirements set forth in 36 CFR Part 60. In my opinion, the property X meets ___ does not meet the National Register Criteria. I recommend that this property be considered significant ___ nationally ___ statewide X locally. (___ See continuation sheet for additional comments.)

[Signature] 12/16/05
Signature of certifying official Date
Virginia Department of Historic Resources
State or Federal Agency or Tribal government

In my opinion, the property ___ meets ___ does not meet the National Register criteria. (___ See continuation sheet for additional comments.)

Signature of commenting official/Title Date

State or Federal agency and bureau

4. National Park Service Certification

I, hereby certify that this property is:

- entered in the National Register
See continuation sheet.
- determined eligible for the National Register
See continuation sheet.
- determined not eligible for the National Register
- removed from the National Register
- other (explain): _____

Signature of Keeper _____

Date of Action _____

5. Classification

Ownership of Property (Check as many boxes as apply)

- private
 public-local
 public-State
 public-Federal

Category of Property (Check only one box)

- building(s)
 district
 site
 structure
 object

Number of Resources within Property

Contributing	Noncontributing	
<u>0</u>	<u>0</u>	buildings
<u>1</u>	<u>0</u>	sites
<u>0</u>	<u>0</u>	structures
<u>0</u>	<u>0</u>	objects
<u>1</u>	<u>0</u>	Total

Number of contributing resources previously listed in the National Register N/A

Name of related multiple property listing (Enter "N/A" if property is not part of a multiple property listing.) N/A

6. Function or Use

Historic Functions (Enter categories from instructions)

Cat: DOMESTIC Sub: Single Dwelling
INDUSTRY/PROCESSING Manufacturing Facility
/EXTRACTION

Current Functions (Enter categories from instructions)

Cat: AGRICULTURAL/SUBSISTENCE Sub: Agricultural Field

7. Description

Architectural Classification (Enter categories from instructions)

N/A

Materials (Enter categories from instructions)

foundation N/A
roof _____
walls _____
_____ other _____

Narrative Description (Describe the historic and current condition of the property on one or more continuation sheets.)

8. Statement of Significance

Applicable National Register Criteria (Mark "x" in one or more boxes for the criteria qualifying the property for National Register listing)

- A Property is associated with events that have made a significant contribution to the broad patterns of our history.
- B Property is associated with the lives of persons significant in our past.
- C Property embodies the distinctive characteristics of a type, period, or method of construction or represents the work of a master, or possesses high artistic values, or represents a significant and distinguishable entity whose components lack individual distinction.
- D Property has yielded, or is likely to yield information important in prehistory or history.

Criteria Considerations (Mark "X" in all the boxes that apply.)

- A owned by a religious institution or used for religious purposes.
- B removed from its original location.
- C a birthplace or a grave.
- D a cemetery.
- E a reconstructed building, object, or structure.
- F a commemorative property.
- G less than 50 years of age or achieved significance within the past 50 years.

Areas of Significance (Enter categories from instructions)

ARCHEOLOGY -Historic -Non Aboriginal

Period of Significance circa 1776- 1870s

Significant Dates N/A

Significant Person (Complete if Criterion B is marked above)

Cultural Affiliation Euro-American

Architect/Builder Unknown

Narrative Statement of Significance (Explain the significance of the property on one or more continuation sheets.)

9. Major Bibliographical References

(Cite the books, articles, and other sources used in preparing this form on one or more continuation sheets.)

Previous documentation on file (NPS)

- preliminary determination of individual listing (36 CFR 67) has been requested.
- previously listed in the National Register
- previously determined eligible by the National Register
- designated a National Historic Landmark
- recorded by Historic American Buildings Survey # _____
- recorded by Historic American Engineering Record # _____

Primary Location of Additional Data

State Historic Preservation Office

Other State agency

Federal agency

Local government

University

Other

Name of repository: Thunderbird Archeology, Wetland Studies and Solutions, Inc. Chantilly, Virginia

10. Geographical Data

Acreage of Property less than 1 acre

UTM References (Place additional UTM references on a continuation sheet)

Zone	Easting	Northing	Zone	Easting	Northing	
1	18	278625	4322945	2	_____	_____ See continuation sheet.

Verbal Boundary Description: (Describe the boundaries of the property on a continuation sheet.)

A map is included showing the detailed boundary description.

Boundary Justification (Explain why the boundaries were selected on a continuation sheet.)

11. Form Prepared By

name/title John P. Mullen
organization Thunderbird Archeology, Wetland Studies and Solutions, Inc. date June 30, 2005
street & number 14088-H Sullyfield Cr. telephone (703) 631-0292
city or town Chantilly state VA zip code 20151

Additional Documentation

Submit the following items with the completed form:

Continuation Sheets

Maps: A USGS map (7.5 or 15 minute series) indicating the property's location.
A sketch map for historic districts and properties having large acreage or numerous resources.

Photographs: Representative black and white photographs of the property.

Additional items (Check with the SHPO or FPO for any additional items)

Property Owner

(Complete this item at the request of the SHPO or FPO.)

name Pulte Homes Corporation: Mr. Stanley Settle
street & number 10600 Arrowhead Dr. Suite 225 telephone 703-934-9366
city or town Fairfax state VA zip code 22030

Paperwork Reduction Act Statement: This information is being collected for applications to the National Register of Historic Places to nominate properties for listing or determine eligibility for listing, to list properties, and to amend existing listings. Response to this request is required to obtain a benefit in accordance with the National Historic Preservation Act, as amended (16 U.S.C. 470 et seq.). A federal agency may not conduct or sponsor, and a person is not required to respond to a collection of information unless it displays a valid OMB control number.

Estimated Burden Statement: Public reporting burden for this form is estimated to average 18.1 hours per response including the time for reviewing instructions, gathering and maintaining data, and completing and reviewing the form. Direct comments regarding this burden estimate or any aspect of this form to Keeper, National Register of Historic Places, 1849 "C" Street NW, Washington, DC 20240.

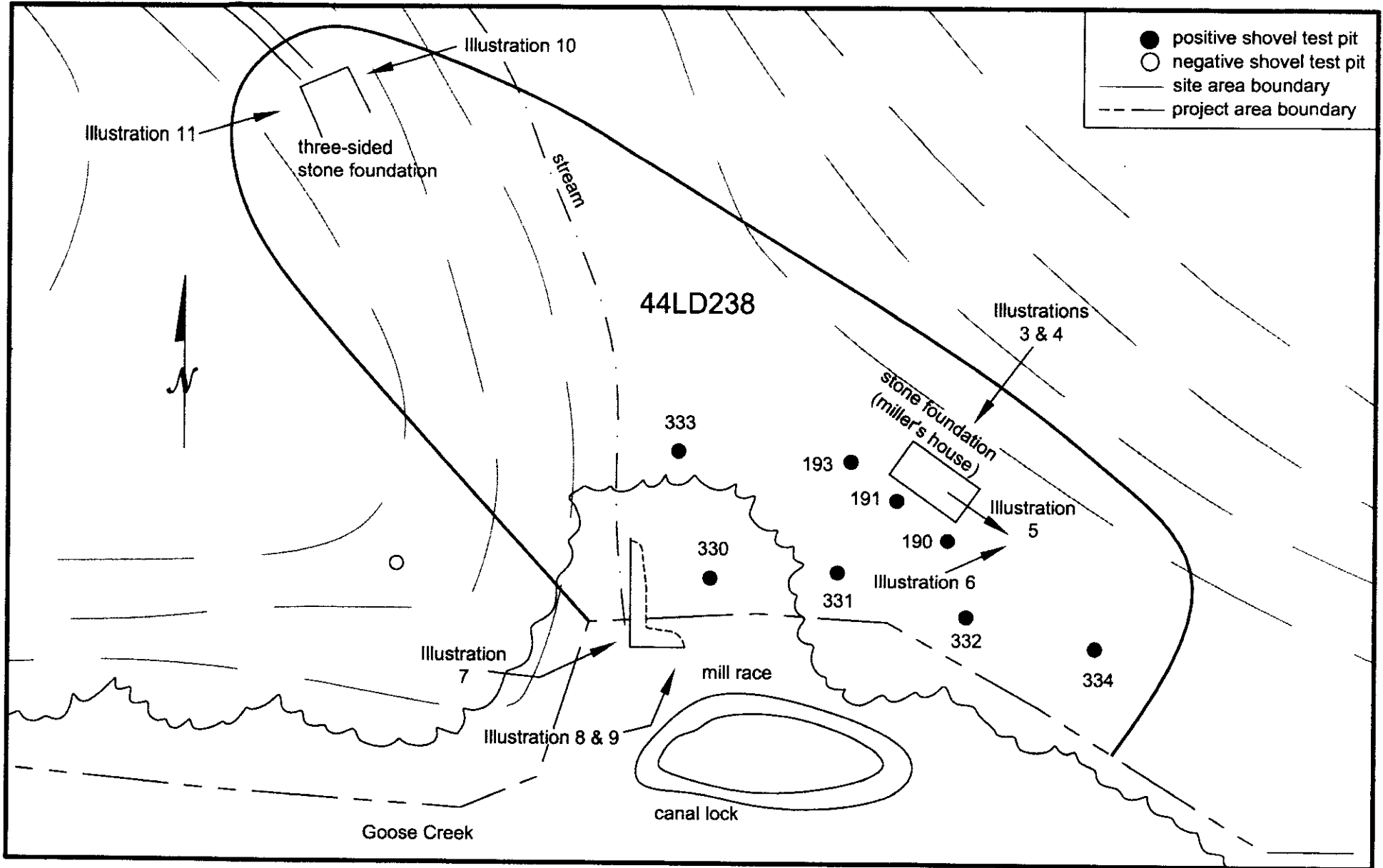

**Plan Map Showing Excavations and Location of Structures Within 44LD238
Francis/Gulick Mill (44LD238/ Structure 53-365), Loudoun County, Virginia
Map Scale : 1" = 50'**

STP190

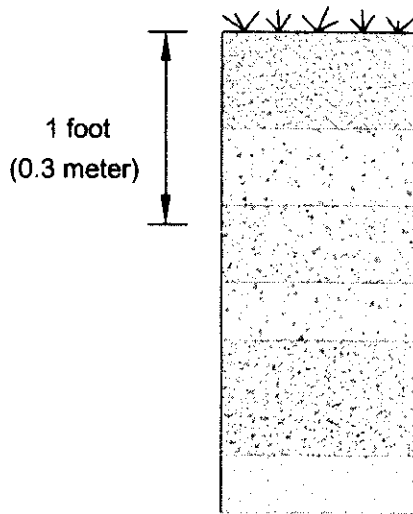

Ao/A horizon: 10YR 3/2 very dark grayish brown silty clay loam

C1 horizon: 10YR 4/4 dark yellowish brown silty clay loam

Ab1 horizon: 10YR 4/4 dark yellowish brown clayey silt

C2 horizon: 10YR 4/4 dark yellowish brown silty clay loam

Ab2 horizon: 10YR 3/4 brown clayey silt

B horizon: 7.5YR 4/4 brown clay

STP 193

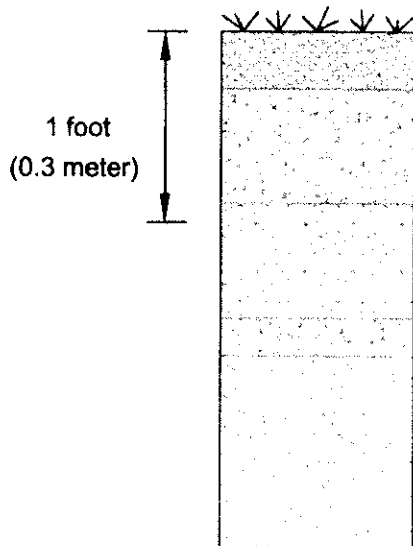

Ao/A horizon: 10YR 4/2 dark grayish brown silty loam

C1 horizon: 10YR 4/4 dark yellowish brown silty clay loam

C2 horizon: 7.5YR 4/4 brown silty clay with charcoal

Ab horizon: 10YR 4/4 dark yellowish brown silty clay with large rocks

C3 horizon: 10YR 3/4 dark yellowish brown sandy clay with very large rocks

Soil Profiles from STP 190 and STP 193
44LD238/Structure 53-365 (Francis/Gullick Mill)
Scale 1" = 1'

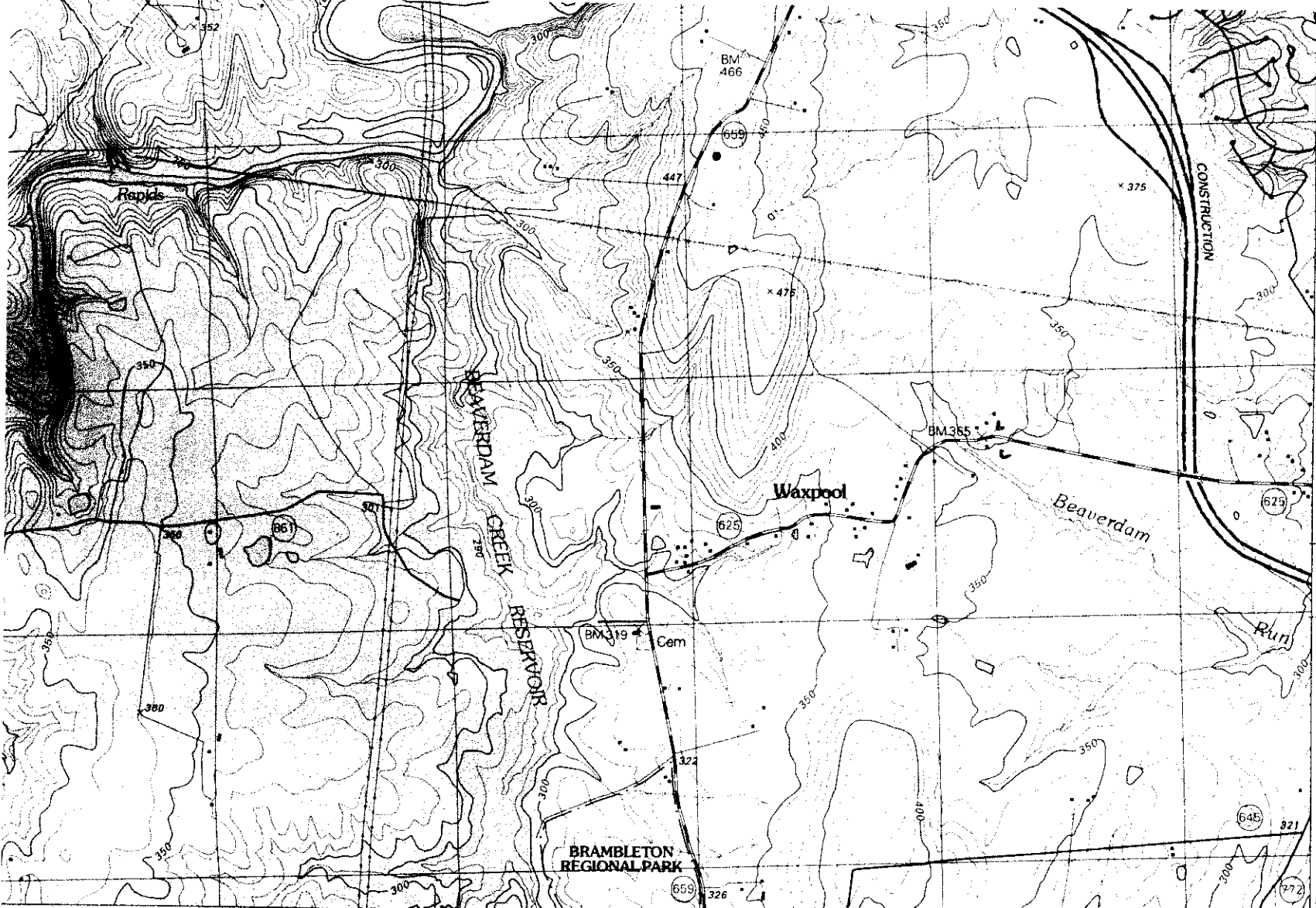
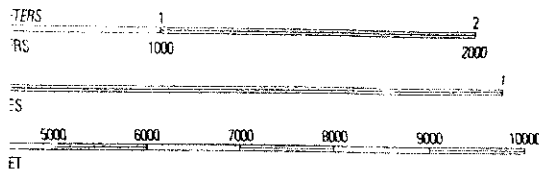

ILLUSTRATION 1

4440238/53-265
 FRANCIS/SWICK MILL
 LOUDOUN COUNTY, VA
 18/278625/7322945

490 000 FEET (MD)

1:24 000



QUADRANGLE LOCATION

INTERIOR - GEOLOGICAL SURVEY, RESTON, VIRGINIA - 1998

ROAD CLASSIFICATION

- Primary highway hard surface Light-duty road, hard or improved surface
- Secondary highway hard surface Unimproved road

- Interstate Route
- U.S. Route
- State Route

VERTICAL DATUM OF 1929
 METERS, MULTIPLY BY 0.3048

1	2	3	1 Purcellville
			2 Waterford
			3 Poolsville
4		5	4 Lincolnton
			5 Starling

LEESBURG, VA-MD

