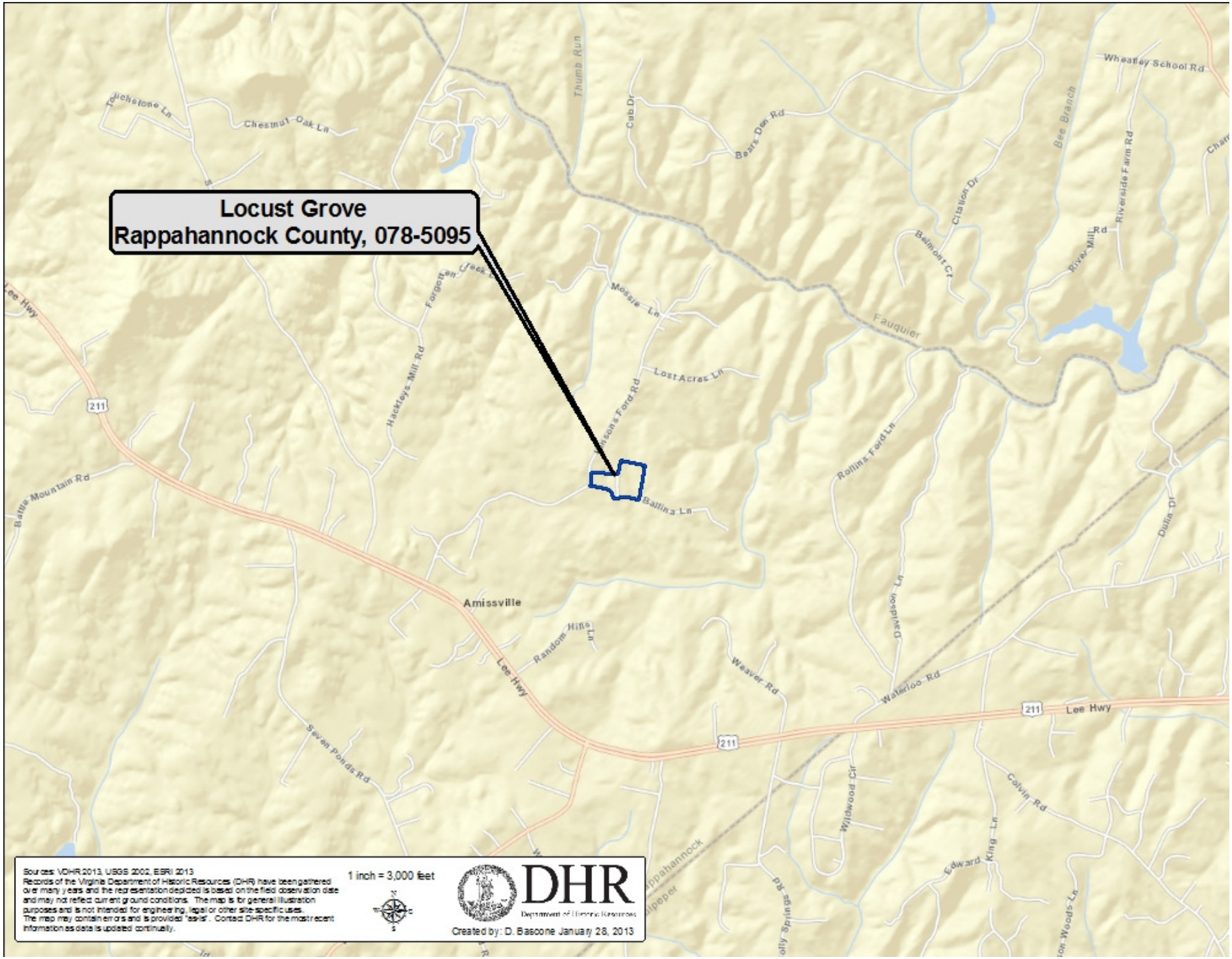
Locust Grove
Rappahannock County, 078-5095
Touchstone Ln
Chestnut Oak Ln
Thumb Run
Cub Dr
Bears Den Rd
Wheatley School Rd
Bee Branch
Riverside Farm Rd
Citation Dr
Belmont Ct
River Mill Rd
Fauquier
Mossie Ln
Lost Acres Ln
Hackleys Mill Rd
Forgotten Creek
Ballina Ln
Rollins Ford Ln
Battle Mountain Rd
Lee Hwy
211
Amissville
Random Hills Ln
Weaver Rd
Davidson Ln
Waterloo Rd
Dulin Dr
Seven Ponds Rd
Wildwood Cir
Colvin Rd
Edward King Ln
Rappahannock
Sources: VDHR 2013, USGS 2002, ESRI 2013
Records of the Virginia Department of Historic Resources (DHR) have been gathered over many years and the representation depicted is based on the field observation date and may not reflect current ground conditions. The map is for general illustration purposes and is not intended for engineering, legal or other site-specific uses. The map may contain errors and is provided "as-is". Contact DHR for the most recent information as data is updated continually.
1 inch = 3,000 feet
DHR
Department of Historic Resources
Created by: D. Bascone January 28, 2013