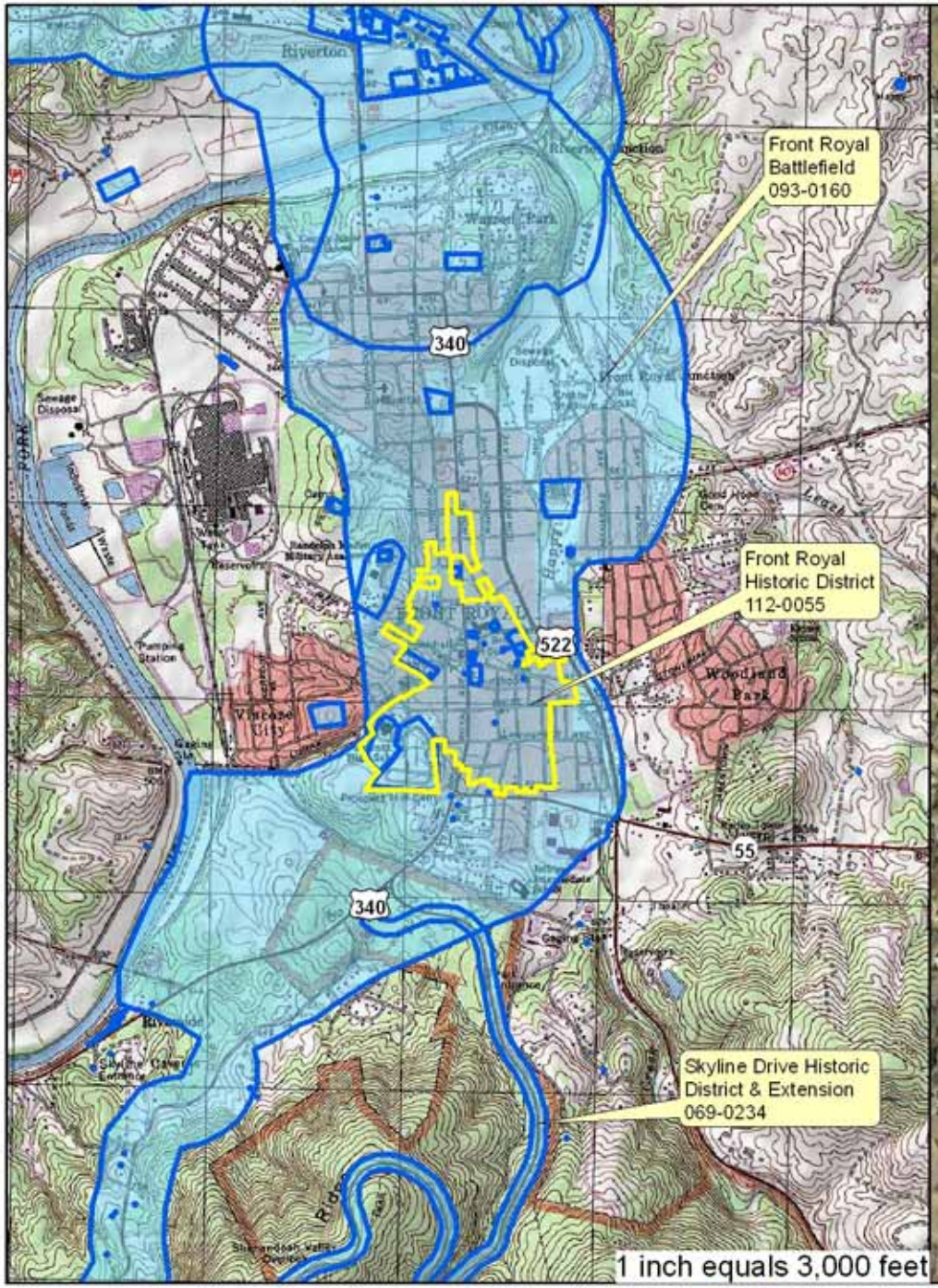

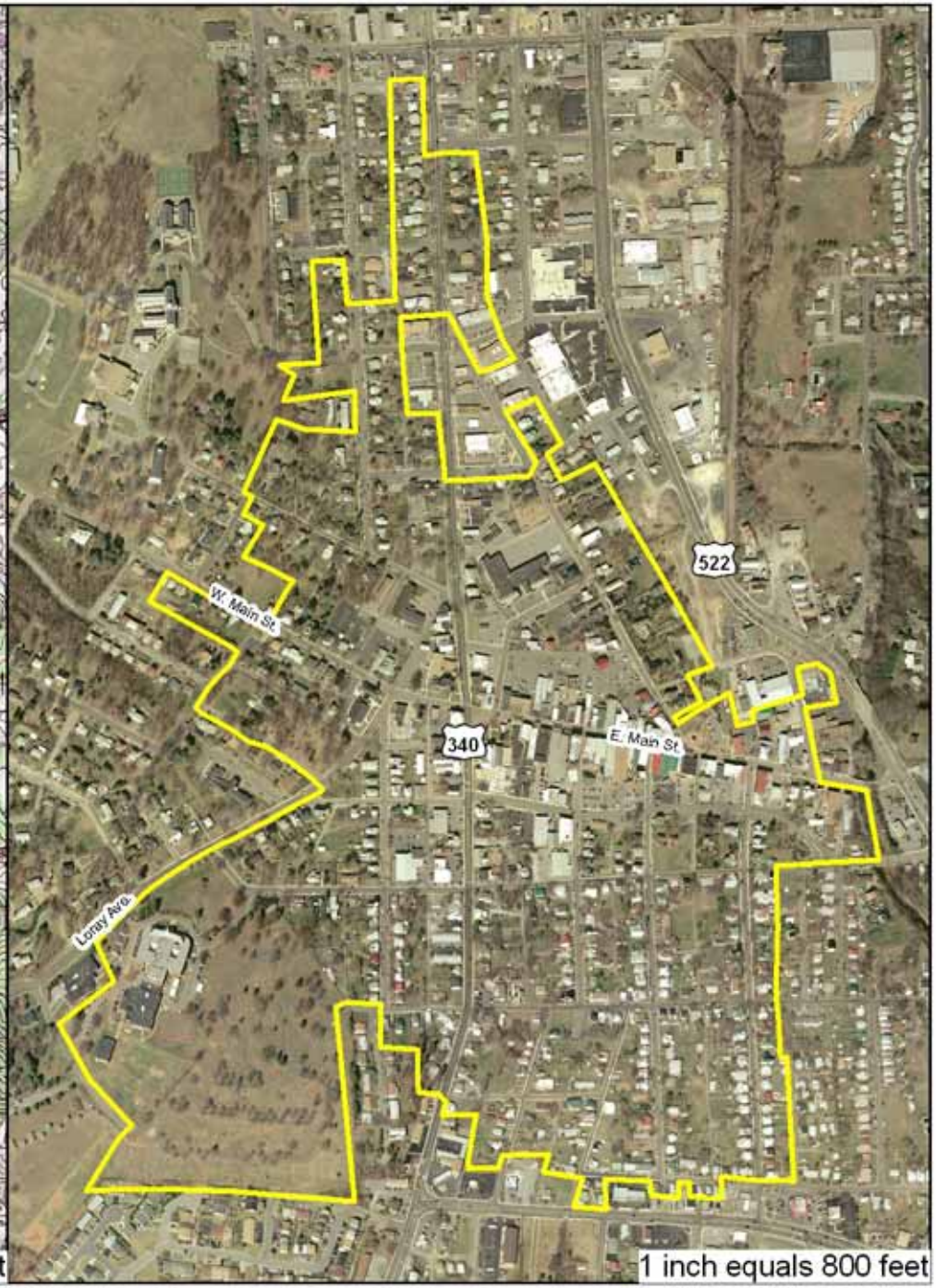

Front Royal Historic District
Warren County, Front Royal Quad
DHR ID# 112-0055

Front Royal Historic District
Architectural Resources
USGS Grid Lines
County Boundaries

Sources: VDHR 2009,USGS 2002, Nat. Geographic 2003, VDOT 2007
Records of the Virginia Department of Historic Resources (DHR) have been gathered over many years and the representation depicted is based on the field observation date and may not reflect current ground conditions. The map is for general illustration purposes and is not intended for engineering, legal or other site-specific uses. The map may contain errors and is provided "as-is". Contact DHR for the most recent information as data is updated continually.

DHR
Department of Historic Resources

Created by: D. Bascone June 18, 2009