

NATIONAL REGISTER OF HISTORIC PLACES
INVENTORY - NOMINATION FORM

(Type all entries - complete applicable sections)

STATE: Virginia	
COUNTY: Alleghany	
FOR NPS USE ONLY	
ENTRY NUMBER	DATE

1. NAME

COMMON:
Humpback Bridge

AND/OR HISTORIC:
Humpback Bridge

2. LOCATION

STREET AND NUMBER: Over Dunlop Creek, .2 mi. S of Rt. 60, .8 mi. SW of intersection of Rt. 60 and Rt. 651.

CITY OR TOWN:

STATE: Virginia CODE: 45 COUNTY: Alleghany CODE: 005

3. CLASSIFICATION

CATEGORY (Check One)	OWNERSHIP	STATUS	ACCESSIBLE TO THE PUBLIC
District <input type="checkbox"/> Building <input type="checkbox"/>	Public <input checked="" type="checkbox"/>	Occupied <input type="checkbox"/>	Yes: Restricted <input type="checkbox"/>
Site <input type="checkbox"/> Structure <input checked="" type="checkbox"/>	Private <input type="checkbox"/>	Unoccupied <input checked="" type="checkbox"/>	Unrestricted <input checked="" type="checkbox"/>
Object <input type="checkbox"/>	Both <input type="checkbox"/>	Preservation work in progress <input type="checkbox"/>	No: <input type="checkbox"/>
PRESENT USE (Check One or More as Appropriate)			
Agricultural <input type="checkbox"/>	Government <input type="checkbox"/>	Park <input type="checkbox"/>	Transportation <input type="checkbox"/> Comments <input type="checkbox"/>
Commercial <input type="checkbox"/>	Industrial <input type="checkbox"/>	Private Residence <input type="checkbox"/>	Other (Specify) <input checked="" type="checkbox"/> Footbridge
Educational <input type="checkbox"/>	Military <input type="checkbox"/>	Religious <input type="checkbox"/>	_____
Entertainment <input type="checkbox"/>	Museum <input type="checkbox"/>	Scientific <input type="checkbox"/>	_____

4. OWNER OF PROPERTY

OWNERS NAME:
Virginia Department of Highways

STREET AND NUMBER:
1401 E. Broad Street

CITY OR TOWN: Richmond STATE: Virginia CODE: 45

5. LOCATION OF LEGAL DESCRIPTION

COURTHOUSE, REGISTRY OF DEEDS, ETC.:
Virginia Department of Highways

STREET AND NUMBER:
1401 E. Broad Street

CITY OR TOWN: Richmond STATE: Virginia CODE: 45

APPROXIMATE ACREAGE OF NOMINATED PROPERTY: 5 acres

6. REPRESENTATION IN EXISTING SURVEYS

TITLE OF SURVEY:
Historic American Buildings Survey Inventory

DATE OF SURVEY: 1958 Federal State County Local

DEPOSITORY FOR SURVEY RECORDS:
Library of Congress

STREET AND NUMBER:

CITY OR TOWN: Washington STATE: District of Columbia CODE: 08

SEE INSTRUCTIONS

STATE: Virginia
COUNTY: Alleghany
FOR NPS USE ONLY
ENTRY NUMBER
DATE

7. DESCRIPTION

CONDITION	(Check One)				
	Excellent <input type="checkbox"/>	Good <input checked="" type="checkbox"/>	Fair <input type="checkbox"/>	Deteriorated <input type="checkbox"/>	Ruins <input type="checkbox"/>
INTEGRITY	(Check One)		(Check One)		
	Altered <input type="checkbox"/>	Unaltered <input checked="" type="checkbox"/>	Moved <input type="checkbox"/>	Original Site <input checked="" type="checkbox"/>	

DESCRIBE THE PRESENT AND ORIGINAL (If known) PHYSICAL APPEARANCE

Humpback Bridge is constructed of hand-hewn oak timbers put together with locust pins rather than nails. The bridge's one hundred foot span has no middle support, and the center floor and roof are eight feet higher than the ends of the bridge giving it its characteristic humped appearance. The ends of the bridge are supported on high stone foundations. Since 1953 the bridge has served as part of a five acre wayside to Route 60 near Interstate-64 West of Covington across Dunlop Creek, and at present is used only for foot traffic.

SEE INSTRUCTIONS

8. SIGNIFICANCE

PERIOD (Check One or More as Appropriate)

- Pre-Columbian 16th Century 18th Century 20th Century
 15th Century 17th Century 19th Century

SPECIFIC DATE(S) (If Applicable and Known) 1835

AREAS OF SIGNIFICANCE (Check One or More as Appropriate)

- | | | | |
|---|---|--|---|
| Aboriginal <input type="checkbox"/> | Education <input type="checkbox"/> | Political <input type="checkbox"/> | Urban Planning <input type="checkbox"/> |
| Prehistoric <input type="checkbox"/> | Engineering <input checked="" type="checkbox"/> | Religion/Phi- <input type="checkbox"/> | Other (Specify) <input checked="" type="checkbox"/> |
| Historic <input type="checkbox"/> | Industry <input type="checkbox"/> | osophy <input type="checkbox"/> | <u>Covered Bridge</u> |
| Agriculture <input type="checkbox"/> | Invention <input type="checkbox"/> | Science <input type="checkbox"/> | _____ |
| Art <input type="checkbox"/> | Landscape <input type="checkbox"/> | Sculpture <input type="checkbox"/> | _____ |
| Commerce <input type="checkbox"/> | Architecture <input type="checkbox"/> | Social/Human- <input type="checkbox"/> | _____ |
| Communications <input type="checkbox"/> | Literature <input type="checkbox"/> | itarian <input type="checkbox"/> | _____ |
| Conservation <input type="checkbox"/> | Military <input type="checkbox"/> | Theater <input type="checkbox"/> | _____ |
| | Music <input type="checkbox"/> | Transportation <input checked="" type="checkbox"/> | _____ |

STATEMENT OF SIGNIFICANCE (Include Personages, Dates, Events, Etc.)

Built in 1835 as part of the James River and Kanawha Valley Turnpike, Humpback Bridge is the oldest remaining covered bridge in Virginia and the only one of its type in the country. The bridge is both a skillful engineering feat and an example of fine craftsmanship. Its unique design and picturesque appearance make it a significant state as well as national landmark.

SEE INSTRUCTIONS

9. MAJOR BIBLIOGRAPHICAL REFERENCES

Daily News-Record, Harrisonburg, Virginia, June 22, 1968.
Free Lance-Star, Lynchburg, Virginia, June 8, 1968.
 Hemphill, W. Edwin, "An Album for the Nostalgic: Covered Bridges in Virginia", Virginia Cavalcade, Vol. 1, No. 2, Autumn, 1951.
 O'Neal, William B., Architecture in Virginia, New York: Walker and Company, Inc., 1968.

10. GEOGRAPHICAL DATA

LATITUDE AND LONGITUDE COORDINATES DEFINING A RECTANGLE LOCATING THE PROPERTY			O R	LATITUDE AND LONGITUDE COORDINATES DEFINING THE CENTER POINT OF A PROPERTY OF LESS THAN ONE ACRE		
CORNER	LATITUDE	LONGITUDE		LATITUDE	LONGITUDE	
	Degrees Minutes Seconds	Degrees Minutes Seconds		Degrees	Minutes	Seconds
NW	° ' "	° ' "		37°	47'	50"
NE	° ' "	° ' "		80°	02'	48"
SE	° ' "	° ' "				
SW	° ' "	° ' "				

LIST ALL STATES AND COUNTIES FOR PROPERTIES OVERLAPPING STATE OR COUNTY BOUNDARIES

STATE:	CODE	COUNTY	CODE
STATE:	CODE	COUNTY:	CODE
STATE:	CODE	COUNTY:	CODE
STATE:	CODE	COUNTY:	CODE

11. FORM PREPARED BY

NAME AND TITLE:
 Staff, Virginia Historic Landmarks Commission, James W. Moody, Jr., Director

ORGANIZATION: Virginia Historic Landmarks Commission DATE: April 23, 1969

STREET AND NUMBER:
 Room 1116, Ninth Street State Office Building

CITY OR TOWN: Richmond STATE: Virginia CODE: 45

12. STATE LIAISON OFFICER CERTIFICATION

As the designated State Liaison Officer for the National Historic Preservation Act of 1966 (Public Law 89-665), I hereby nominate this property for inclusion in the National Register and certify that it has been evaluated according to the criteria and procedures set forth by the National Park Service. The recommended level of significance of this nomination is:

National State Local

Name Dr. P. Alexander

Dr. Edward P. Alexander, Chairman
 Title Virginia Historic Landmarks Comm.

Date June 2, 1969

NATIONAL REGISTER VERIFICATION

I hereby certify that this property is included in the National Register.

 Chief, Office of Archeology and Historic Preservation

Date _____

ATTEST: _____

 Keeper of The National Register

Date _____

SEE INSTRUCTIONS

NATIONAL REGISTER OF HISTORIC PLACES
INVENTORY - NOMINATION FORM

(Continuation Sheet)

STATE	
Virginia	
COUNTY	
Alleghany	
FOR NPS USE ONLY	
ENTRY NUMBER	DATE

(Number all entries)

6. Virginia Historic Landmarks Commission Report #03-2
1968
Virginia Historic Landmarks Commission
Room 1116, Ninth Street State Office Building
Richmond, Virginia 23219 Code: 45

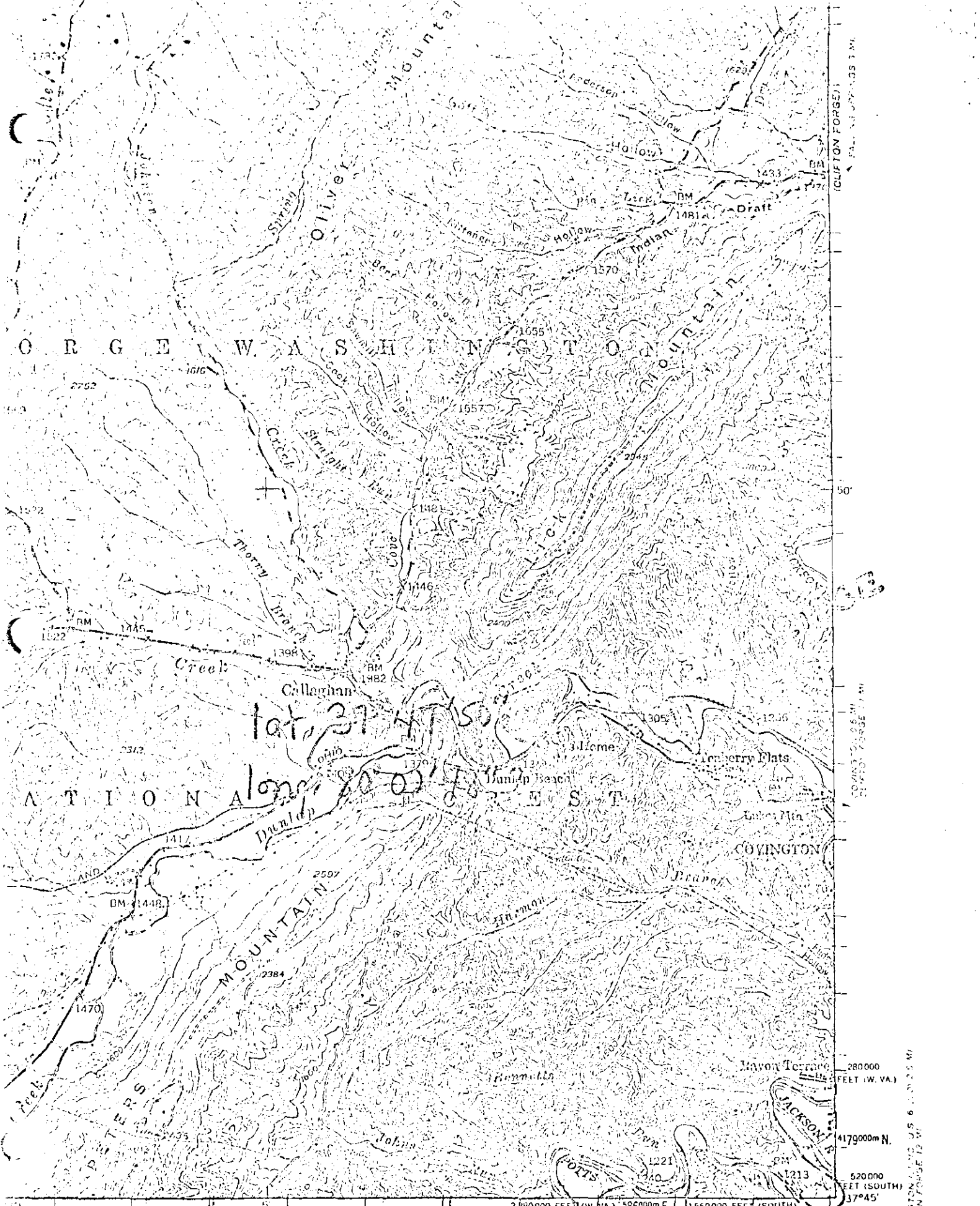

GEORGE WASHINGTON MOUNTAIN

A T I O N Along

W. S. T. MOUNTAIN

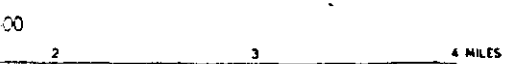

INTERIOR—GEOLOGICAL SURVEY, WASHINGTON, D. C.—1962
 NR 2435 BLUE SPRING PUN 1 MI
 20 MI TO VA 311

2 800 000 FEET (W. VA.); 5 860 000 m E. | 5 600 000 FEET (SOUTH)

ROAD CLASSIFICATION

Heavy-duty Light-duty

POTTS CR. BR. C/O RY.

lat 37 47 50

CLIFTON FORGE

CLIFTON FORGE

280 000 FEET (W. VA.)

4 179 000 m N.

520 000 FEET (SOUTH)

37°45'

COVINGTON TOWNSHIP U.S. 6 11 2 5 MI
 CLIFTON FORGE T2 W

LEAGLE ROCK