

VLR-4/17/73 NRHP-5/22/73

Form 10-300
(Rev. 6-72)

UNITED STATES DEPARTMENT OF THE INTERIOR
NATIONAL PARK SERVICE

NATIONAL REGISTER OF HISTORIC PLACES
INVENTORY - NOMINATION FORM

(Type all entries - complete applicable sections)

STATE: Virginia
COUNTY: Patrick
FOR NPS USE ONLY
ENTRY DATE

1. NAME

COMMON:
Jack's Creek Covered Bridge

AND/OR HISTORIC:

2. LOCATION

STREET AND NUMBER: Over Smith River on Route 615 just west of Route 8,
about 2 miles S. of Woolwine

CITY OR TOWN: Near Woolwine

CONGRESSIONAL DISTRICT: Fifth; W. C. Daniel

STATE: Virginia CODE: 51 COUNTY: Patrick CODE: 747

3. CLASSIFICATION

CATEGORY (Check One)	OWNERSHIP	STATUS	ACCESSIBLE TO THE PUBLIC
<input type="checkbox"/> District <input type="checkbox"/> Site <input type="checkbox"/> Object <input type="checkbox"/> Building <input checked="" type="checkbox"/> Structure <input type="checkbox"/> Object	<input checked="" type="checkbox"/> Public <input type="checkbox"/> Private <input type="checkbox"/> Both	Public Acquisition: <input type="checkbox"/> In Process <input type="checkbox"/> Being Considered <input type="checkbox"/> Occupied <input checked="" type="checkbox"/> Unoccupied <input checked="" type="checkbox"/> Preservation work in progress	Yes: <input type="checkbox"/> Restricted <input checked="" type="checkbox"/> Unrestricted <input type="checkbox"/> No

PRESENT USE (Check One or More as Appropriate)

<input type="checkbox"/> Agricultural	<input type="checkbox"/> Government	<input type="checkbox"/> Park	<input checked="" type="checkbox"/> Transportation	<input type="checkbox"/> Comments
<input type="checkbox"/> Commercial	<input type="checkbox"/> Industrial	<input type="checkbox"/> Private Residence	<input type="checkbox"/> Other (Specify)	
<input type="checkbox"/> Educational	<input type="checkbox"/> Military	<input type="checkbox"/> Religious		
<input type="checkbox"/> Entertainment	<input type="checkbox"/> Museum	<input type="checkbox"/> Scientific		

4. OWNER OF PROPERTY

OWNER'S NAME: Patrick County Board of Supervisors

STREET AND NUMBER:

CITY OR TOWN: Stuart

STATE: Virginia CODE: 51

5. LOCATION OF LEGAL DESCRIPTION

COURTHOUSE, REGISTRY OF DEEDS, ETC.: Patrick County Courthouse

STREET AND NUMBER:

CITY OR TOWN: Stuart

STATE: Virginia CODE: 51

6. REPRESENTATION IN EXISTING SURVEYS

TITLE OF SURVEY: Covered Bridge Locations: Department of Highways

DATE OF SURVEY: Federal State County Local

DEPOSITORY FOR SURVEY RECORDS: Virginia Department of Highways

STREET AND NUMBER: Public Information Office

CITY OR TOWN: Richmond

STATE: Virginia CODE: 51

SEE INSTRUCTIONS

STATE: Virginia

COUNTY: Patrick

FOR NPS USE ONLY

ENTRY NUMBER

DATE

7. DESCRIPTION

CONDITION	(Check One)					
	<input type="checkbox"/> Excellent	<input type="checkbox"/> Good	<input checked="" type="checkbox"/> Fair	<input type="checkbox"/> Deteriorated	<input type="checkbox"/> Ruins	<input type="checkbox"/> Unexposed
	(not much) (Check One)			(Check One)		
	<input checked="" type="checkbox"/> Altered	<input type="checkbox"/> Unaltered	<input type="checkbox"/> Moved	<input checked="" type="checkbox"/> Original Site		

DESCRIBE THE PRESENT AND ORIGINAL (if known) PHYSICAL APPEARANCE

The 48-foot long bridge is constructed mainly of heavy oak timbers. On the interior, it has diagonal sheathing while the exterior is of vertical boards with other vertical boards covering the joints - a board-and-board version of board-and-batten. The roof projects on both entrance facades to form portals which, like the entrance timbers, are supported by corner braces. The portal gables have board-and-board sheathing.

The bridge has a common rafter roof with wind braces beside every other rafter. The rafter timbers project beyond the side walls of the bridge and thus form simple rafter brackets. The bridge has open eaves; that is, the space between the rafters, above the side walls and beneath the roof, is open to provide ventilation.

Flooring of the bridge consists of random width transverse boards. A small patch of longitudinal boards was later made near the northwest entrance. On the underside, longitudinal timbers laid on end form the sides and two runs down the center of the bridge. Transverse boards laid on end are spaced by crossed metal strain bars. Metal strain bars are used also as part of the bridge framing walls and can be glimpsed through cracks in the bridge's interior diagonal sheathing.

The bridge is set on concrete abutments with a masonry support at the northwest entrance. The northwest side has also been shored up by later, and quite random, wooden bracing.

SEE INSTRUCTIONS

B. SIGNIFICANCE

PERIOD (Check One or More as Appropriate)

- | | | | |
|--|---------------------------------------|---------------------------------------|--|
| <input type="checkbox"/> Pre-Columbian | <input type="checkbox"/> 16th Century | <input type="checkbox"/> 18th Century | <input checked="" type="checkbox"/> 20th Century |
| <input type="checkbox"/> 15th Century | <input type="checkbox"/> 17th Century | <input type="checkbox"/> 19th Century | |

SPECIFIC DATE(S) (If Applicable and Known) 1914

AREAS OF SIGNIFICANCE (Check One or More as Appropriate)

- | | | | |
|--|---|--|--|
| <input type="checkbox"/> Aboriginal | <input type="checkbox"/> Education | <input type="checkbox"/> Political | <input type="checkbox"/> Urban Planning |
| <input type="checkbox"/> Prehistoric | <input checked="" type="checkbox"/> Engineering | <input type="checkbox"/> Religion/Phi- | <input type="checkbox"/> Other (Specify) |
| <input type="checkbox"/> Historic | <input type="checkbox"/> Industry | losophy | _____ |
| <input type="checkbox"/> Agriculture | <input type="checkbox"/> Invention | <input type="checkbox"/> Science | _____ |
| <input checked="" type="checkbox"/> Architecture | <input type="checkbox"/> Landscape | <input type="checkbox"/> Sculpture | _____ |
| <input type="checkbox"/> Art | Architecture | <input type="checkbox"/> Social/Human- | _____ |
| <input type="checkbox"/> Commerce | <input type="checkbox"/> Literature | itarian | _____ |
| <input type="checkbox"/> Communications | <input type="checkbox"/> Military | <input type="checkbox"/> Theater | _____ |
| <input type="checkbox"/> Conservation | <input type="checkbox"/> Music | <input checked="" type="checkbox"/> Transportation | _____ |

STATEMENT OF SIGNIFICANCE

Jack's Creek Covered Bridge was constructed in 1914 and is one of eleven covered bridges remaining in Virginia. The bridge was built by Charlie Vaughan of Buffalo Ridge, and was designed by Walter Weaver, who also designed the nearby Bob White Covered Bridge. The roof was laid by Peter C. Brammer and his son R. L. Brammer. It is reported that Brammer was employed for the job because he was the only person in the vicinity owning the tools necessary to crimp the sheet metal covering. The roof was replaced in 1969 with funds raised through a financial campaign spearheaded by the Woolwine Ruritan Club. At that time the bridge also was painted, apparently for the first time. The bridge is no longer in use and traffic is routed across a modern bridge located a few yards to the southwest.

ACL

SEE INSTRUCTIONS

9. MAJOR BIBLIOGRAPHICAL REFERENCES

Taylor, James C., "They Came to See Relics of an Era",
Martinsville Bulletin, Sunday, June 13, 1971.

10. GEOGRAPHICAL DATA

LATITUDE AND LONGITUDE COORDINATES DEFINING A RECTANGLE LOCATING THE PROPERTY			O R	LATITUDE AND LONGITUDE COORDINATES DEFINING THE CENTER POINT OF A PROPERTY OF LESS THAN TEN ACRES		
CORNER	LATITUDE	LONGITUDE		LATITUDE	LONGITUDE	
	Degrees Minutes Seconds	Degrees Minutes Seconds		Degrees Minutes Seconds	Degrees Minutes Seconds	
NW	° ' "	° ' "		36° 45' 51"	80° 16' 24"	
NE	° ' "	° ' "				
SE	° ' "	° ' "				
SW	° ' "	° ' "				

APPROXIMATE ACREAGE OF NOMINATED PROPERTY: Under 10 acres.

LIST ALL STATES AND COUNTIES FOR PROPERTIES OVERLAPPING STATE OR COUNTY BOUNDARIES

STATE:	CODE	COUNTY	CODE

11. FORM PREPARED BY

NAME AND TITLE:
A. C. Lee

ORGANIZATION: Virginia Historic Landmarks Commission DATE: March, 1973

STREET AND NUMBER:
Room 1116 Ninth Street State Office Building

CITY OR TOWN: Richmond STATE: Virginia CODE: 51

12. STATE LIAISON OFFICER CERTIFICATION

As the designated State Liaison Officer for the National Historic Preservation Act of 1966 (Public Law 89-665), I hereby nominate this property for inclusion in the National Register and certify that it has been evaluated according to the criteria and procedures set forth by the National Park Service. The recommended level of significance of this nomination is:

National State Local

Name _____
Junius R. Fishburne, Jr., Director
Virginia Historic Landmarks Commission
 Title _____

Date _____

NATIONAL REGISTER VERIFICATION

I hereby certify that this property is included in the National Register.

Director, Office of Archeology and Historic Preservation

Date _____

ATTEST:

Keeper of The National Register

Date _____

SEE INSTRUCTIONS

NATIONAL REGISTER OF HISTORIC PLACES
PROPERTY MAP FORM

(Type all entries - attach to or enclose with map)

STATE Virginia	
COUNTY Patrick	
FOR NPS USE ONLY	
ENTRY NUMBER	DATE

SEE INSTRUCTIONS

1. NAME			
COMMON: Jack's Creek Covered Bridge			
AND/OR HISTORIC:			
2. LOCATION			
STREET AND NUMBER: Over Smith River on Route 615 just west of Route 8, about 2 miles S. of Woolwine			
CITY OR TOWN: Near Woolwine			
STATE:	CODE	COUNTY:	CODE
Virginia	51	Patrick	141
3. MAP REFERENCE			
SOURCE: U. S. G. S. 7 1/2' quadrangle Woolwine, Va.			
SCALE: 1:24000			
DATE: 1968			
4. REQUIREMENTS			
TO BE INCLUDED ON ALL MAPS			
1. Property boundaries where required.			
2. North arrow.			
3. Latitude and longitude reference.			

NATIONAL REGISTER OF HISTORIC PLACES
PROPERTY PHOTOGRAPH FORM

(Type all entries - attach to or enclose with photograph)

STATE Virginia	
COUNTY Patrick	
FOR NPS USE ONLY	
ENTRY NUMBER	DATE

SEE INSTRUCTIONS

1. NAME			
COMMON: Jack's Creek Covered Bridge			
AND/OR HISTORIC:			
2. LOCATION			
STREET AND NUMBER: Over Smith River on Route 615 just west of Route 8, about 2 miles S. of Woolwine			
CITY OR TOWN: Near Woolwine			
STATE:	CODE	COUNTY:	CODE
Virginia	51	Patrick	141
3. PHOTO REFERENCE			
PHOTO CREDIT: Virginia Historic Landmarks Commission			
DATE OF PHOTO: 1972			
NEGATIVE FILED AT: Virginia Historic Landmarks Commission; Richmond, Va.			
4. IDENTIFICATION			
DESCRIBE VIEW, DIRECTION, ETC. View of Southwest Side.			

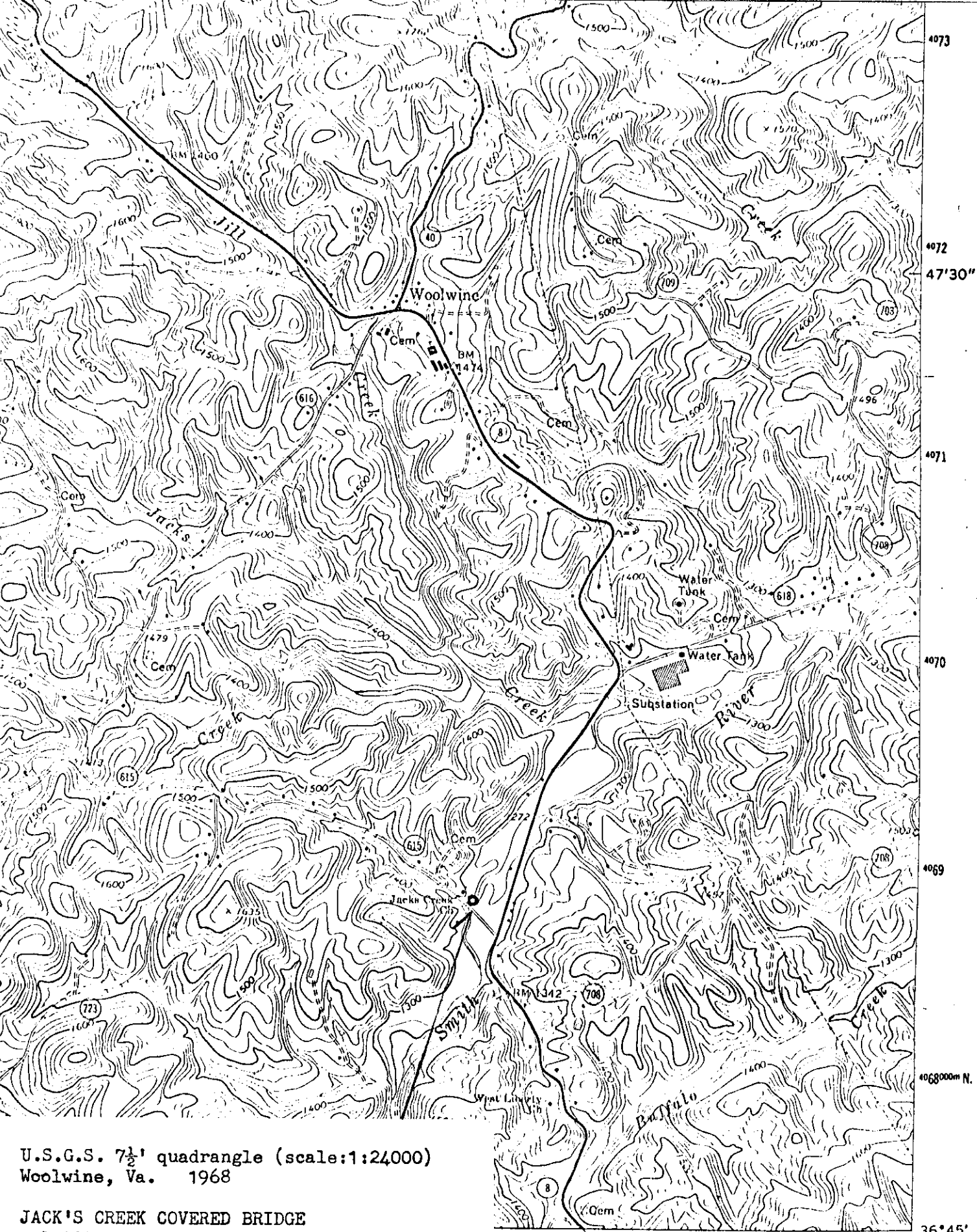

U.S.G.S. 7 1/2' quadrangle (scale: 1:24000)
 Woolwine, Va. 1968

JACK'S CREEK COVERED BRIDGE
 latitude 36°45'51"
 longitude 80°16'24"

INTERIOR—GEOLOGICAL SURVEY, WASHINGTON, D. C.—1971
 STUART 10 MI. 1:56,000m E. 80°15' 36°45'

ROAD CLASSIFICATION
 Primary highway, all weather, hard surface
 Light-duty road, all weather, improved surface
 Unimproved road, fair or dry weather

PATRICK SPRINGS
 4357 II NW