

VLR- 3/20/96 NRHP 6/7/96

United States Department of the Interior
National Park Service

National Register of Historic Places
Registration Form

This form is for use in nominating or requesting determinations of eligibility for individual properties or districts. See instructions in *How to Complete the National Register of Historic Places Registration Form* (National Register Bulletin 16A.) Complete each item by marking "x" in the appropriate box or by entering the requested information. If an item does not apply to the property being documented, enter "N/A" for "not applicable." For functions, architectural classification, materials and areas of significance, enter only the categories and subcategories from the instructions. Place additional entries and narrative items on continuation sheets (NPS Form 10-900a) Use a typewriter, word processor or computer to complete all items.

1. Name of Property

historic name: Kennedy-Lunsford Farm

other names/site number: 81-32

2. Location

street & number: Raphine Road (Route 606)

city, town: Raphine

state: Virginia

code: VA

county: Rockbridge

code: 163

N/A not for publication
vicinity

zip code: 24472

3. State/Federal Agency Certification

As the designated authority under the National Historic Preservation Act, as amended, I hereby certify that this ☒ nomination ☐ request for determination of eligibility meets the documentation standards for registering properties in the National Register of Historic Places and meets the procedural and professional requirements set forth in 36 CFR Part 60. In my opinion, the property ☒ meets ☐ does not meet the National Register criteria. I recommend that this property be considered significant ☐ nationally ☐ statewide ☒ locally (☐ See continuation sheet for additional comments).

Signature of certifying official

Date

State or Federal agency and bureau

In my opinion, the property ☐ meets ☐ does not meet the National Register criteria. (☐ See continuation sheet for additional comments.)

Signature of commenting or other official

Date

State or Federal agency and bureau

4. National Park Service Certification

I, hereby, certify that this property is:

Signature of the Keeper

Date

☐ entered in the National Register.

☐ See continuation sheet.

☐ determined eligible for the National

Register. ☐ See continuation sheet

☐ determined not eligible for the

National Register.

☐ removed from the National Register.

☐ other, (explain:)

Kennedy-Lunsford Farm

Rockbridge County, VA

Name of Property

County and State

5. Classification**Ownership of Property**

(Check as many boxes as apply)

private ☒
public-local
public-State
public-Federal

Category of Property

(Check only one box)

building(s)
district ☒
site
structure
object

Number of Resources within Property

(Do not include previously listed resources in the count.)

Contributing	Non contributing	
6	0	buildings
0	0	sites
0	0	structures
0	0	objects
Total 6	0	

Name of related multiple property listing
previously

(Enter N/A if property is not part of a multiple property listing.)

Number of contributing resources
listed in the National Register

6. Function or Use**Historic Functions**

(Enter categories from instructions)

DOMESTIC: single family dwelling
DOMESTIC: secondary structure--springhouse
AGRICULTURE: processing--syrup house
AGRICULTURE: storage--corncrib
AGRICULTURE: animal facility--bank barn
AGRICULTURE: animal facility--chicken house

Current Functions

(Enter categories from instructions.)

DOMESTIC: single family dwelling
DOMESTIC: secondary structure--springhouse
AGRICULTURE: processing--syrup house
AGRICULTURE: storage--corncrib
AGRICULTURE: animal facility--bank barn
AGRICULTURE: animal facility--chicken house

7. Description**Architectural Classification**

(Enter categories from instructions)

COLONIAL: Georgian

Materials

(Enter categories from instructions)

foundation STONE--limestone
walls STONE--limestone
roof WOOD Shingle
other WOOD

Narrative Description

(Describe the historic and current condition of the property on one or more continuation sheets.)

 X See continuation sheet

Kennedy-Lunsford Farm

Name of Property

Rockbridge County, VA

County and State

8. Statement of Significance

Applicable National Register Criteria

(Mark "x" in one or more boxes for the criteria qualifying the property for National Register listing.)

☐ **A** Property is associated with events that have made a significant contribution to the broad patterns of our history

☐ **B** Property is associated with the lives of persons significant in our past.

☒ **C** Property embodies the distinctive characteristics of a type, period, or method of construction or represents the work of a master, or possesses high artistic value, or represents a significant and distinguishable entity whose components lack individual distinction

☐ **D** Property has yielded, or is likely to yield information important in prehistory or history

Criteria Consideration

(Mark "x" in all the boxes that apply)

Property is:

☐ **A** owned by a religious institution or used for religious purposes

☐ **B** removed from its original location

☐ **C** a birthplace or grave

☐ **D** a cemetery

☐ **E** a reconstructed building, object, or structure

☐ **F** a commemorative property

☐ **G** less than 50 years of age or achieved significance within the past 50 years

Areas of Significance

(Enter categories from instructions)
ARCHITECTURE

Period of Significance

1796-1797

Significant Dates

1796-1797

1900-1920

Significant Person

(Complete if Criterion B is marked above)

N/A

Cultural Affiliation

N/A

Architect/Builder

Unknown

Narrative Statement of Significance

(Explain the significance of the property on one or more continuation sheets.)

9. Major Bibliographical References

☒ See continuation sheet

Bibliography

(Cite the books, articles, and other sources used in preparing this form on one or more continuation sheets.)

Previous documentation of file (NPS):

- ☐ preliminary determination of individual listing
- ☐ (36 CFR 67) has been requested
- ☐ previously listed in the National Register
- ☐ previously determined eligible by the National Register
- ☐ designated a National Historic Landmark
- ☐ recorded by Historic American Buildings Survey #
- ☐ recorded by Historic American Engineering Record #

Primary location of additional data:

- ☒ State historic preservation office
- ☐ Other State agency
- ☐ Federal agency
- ☐ Local government
- ☐ University
- ☐ Other

Specify repository: Virginia Department of Historic Resources, 221 Governor Street, Richmond, VA 23219

Kennedy-Lunsford Farm
Name of Property

Rockbridge County, VA
County and State

10. Geographical Data

Acreage of property: 139

UTM References

(Place additional UTM references on a continuation sheet.)

 X See continuation sheet

Verbal Boundary Description

(Describe the boundaries of the property on a continuation sheet.)

 X See continuation sheet

Boundary Justification

(Explain why the boundaries were selected on a continuation sheet.)

 X See continuation sheet

11. Form Prepared By

name/title William T. Frazier and Lisa Marie Tucker
organization Frazier Associates
street and number 213 N. Augusta Street
city or town Staunton

date October 1995
telephone (540) 886-6230
state VA zip code 24401

Additional Information

Submit the following items with the completed form:
Continuation Sheets

Maps

- A USGS map (7.5 or 15 minute series) indicating the property's location
- A Sketch map for historic districts and properties having large acreage or numerous resources.

Photographs

Representative black and white photographs of the property.

Additional Items

(Check with the SHPO or FPO for any additional items.)

Property Owner

(Complete this item at the request of SHPO or FPO.)

name Grant Griswold

street and number Route 1, Box 456

telephone (540) 377-2914

city or town Raphine, VA

state VA zip code 24472

Paperwork Reduction Act Statement: This information is being collected for applications to the National Register of Historic Places to nominate properties for listing or determine eligibility for listing, to list properties, and to amend existing listings. Response to this request is required to obtain a benefit in accordance with the National Preservation Act as amended. (16 U.S.C. 470 et. seq.).

Estimated Burden Statement: Public reporting burden for this information is estimated to average 18.1 hours per response including the time for reviewing instructions, gathering and manufacturing data, and completing and reviewing the form. Direct comments regarding this burden estimate or any aspect of this form to the Chief, Administrative Services Division, National Park Service, P.O. Box 37127, Washington, D.C. 20013-7127; and the Office of Management And Budget, Paperwork Reduction Projects (1024-0018), Washington, D.C. 20503.

**United States Department of the Interior
National Park Service**

**National Register of Historic Places
Continuation Sheet**

Section number 7 Page 1

**KENNEDY-LUNSFORD FARM
Rockbridge County, VA**

ARCHITECTURAL DESCRIPTION

Summary

The Kennedy-Lunsford Farm, located in northeastern Rockbridge County in western Virginia, includes a limestone farmhouse which represents the first wave of permanent architecture in the Shenandoah Valley. Located along state Route 606 (Raphine Road) between the historic villages of Brownsburg and Raphine, the Kennedy-Lunsford Farm occupies an unspoiled site located amidst rolling hills. It is surrounded by wooded tree lines which shelter views in all directions from any neighboring structures and roadways. Besides the vernacular Georgian dwelling, there are five contributing farm buildings including a large bank barn, a corncrib/machinery shed, a springhouse, a chicken coop and a syrup house, all dating from the early twentieth century. The house rests near the center of a 139 acre hilly site consisting of hay pastures and wooded areas. Five streams are located on the property, one of which runs near the house to the north into a pond. Split rail fences line the meandering farm lane.

The main residence is a three-bay, two-story stone dwelling with a gable roof and interior end chimneys. It originally had a hall-parlor plan that has been altered through its history by several different owners. A single-bay, gabled-roof porch is centered around the single front door with transom. A two-story, frame, rear ell projects from the rear elevation of the stone house.

Detailed Description

The house is one of the few remaining limestone dwellings of its type dating from the late eighteenth to the early nineteenth century in Rockbridge County. On the exterior, this two-story, three-bay dwelling has walls laid in coursed stone rubble with repointed mortar joints and flat arches above each window opening. The replacement windows have architrave surrounds and are nine-over-six double-hung sash on the first floor level and six-over-six double-hung sash on the second level. Sometime during the late nineteenth century, the original windows were replaced with two-over-two double-hung sash. The windows were restored to their original configuration in the 1976 when the historical architectural firm, the National Heritage Corporation, rehabilitated the dwelling. The single six-panel

United States Department of the Interior
National Park Service

National Register of Historic Places
Continuation Sheet

Section number 7 Page 2

KENNEDY-LUNSFORD FARM
Rockbridge County, VA

front door has a four light transom. The basement level features single-light windows with replacement wood security bars on the front elevation and a single nine-light window on the west side, north of the rear ell.

A one-story, single-bay, front porch, based on historical precedents, was added during the restoration. It features paired, chamfered wood posts which support a roof gable containing horizontal board siding. A continuous molded box cornice runs along the front and back elevations of the house beneath the roof line. Tapered end beaded rake boards project to interior chimneys which are located at each end of the gable form. The north gable end contains four-light casement windows on each side of the chimney. The gable roof has wood shingles and is supported by a mortised-and-tenoned rafter support structure.

Also set upon a coursed rubble limestone foundation is the frame rear ell. This two-story addition is clad with beaded weatherboard siding and like the main block of the house, has nine-over-six double-hung sash windows on the first level and six-over-six double-hung sash windows at the second level and a continuous boxed cornice.

Vacant and in poor condition, the house had lost almost all of its interior Victorian-era woodwork, original central staircase, and later front porch when the present owners acquired the property in 1975. Much of the interior plaster was gone and a fire had severely damaged the floors and some of the structural system. The new owners completely restored the exterior to its eighteenth-century appearance and carefully updated all interior spaces; the historical architect, Norman Askins, studied other similar nearby stone houses for various design precedents. A brick terrace was added to the north of the house with a connecting brick walk on the west side leading to a gravel parking area. A new stair was added in the rebuilt ell where the new kitchen, bathroom and dining area were placed.

The original plan appears to have been hall-parlor with the stair located between the two spaces. At some point in the nineteenth century, the parlor was divided into two smaller rooms. It is possible that a wall was added to the hall space to create a central hall. All of these interior walls and the stair were missing by 1975 when the Griswolds purchased the dwelling.

United States Department of the Interior
National Park Service

National Register of Historic Places
Continuation Sheet

Section number 7 Page 3

KENNEDY-LUNSFORD FARM
Rockbridge County, VA

During the restoration, the floor was patched where the original central stair had been removed. A second, side later replacement ladder type stair was also removed from the original section of the house and access was provided to the second floor through the rebuilt rear ell addition. Random width beaded board walls and doors were installed at each end wall and both fire boxes and hearths were rebuilt. Chair rail matching an existing profile on the second floor was also installed on the first floor in this area. All existing plaster was patched and new plaster was made to match the existing during this work.

As the house now stands, the basement level is divided into two areas--one beneath the rear ell and the other under the original section of the house. The area below the rear ell contains a wine cellar and provisions area with a closet as well as an area of unexcavated crawl space. The original kitchen with large cooking fireplace opening and wood lintel is located in the basement beneath the original section of the house and is now used as a study. Bookshelves are located on either side of the fireplace.

On the main level, the original section of the main house serves as a living room off of which the rebuilt rear ell projects. Contained within the ell are a stair hall and laundry space, two small closets, and a kitchen/dining area at the northern most end. Double doors lead from the ell onto the brick terrace. On the second floor, a new bath was incorporated into the rear ell off the stair hall and which leads to a rear bedroom. A second bath was located in the front original section of the house and serves the other two upstairs bedrooms.

In addition to the main house, there are five contributing outbuildings on the site. Dating to 1910-1911 and located to the southeast of the residence, the bank barn is a weatherboard clad building with a standing-seam metal gable roof and sliding vertical board doors. The second level projects beyond the lower stalls creating a continuous overhang on all sides. A lattice work vent is located beneath the eaves on the front and rear elevations while a diamond shaped lattice vent is located on the gable ends with vertical vents beneath each. The north elevation features five stall doors at the first floor level. A continuous vent is located above the corrugated sliding doors on the south elevation. On the interior the barn is

**United States Department of the Interior
National Park Service**

**National Register of Historic Places
Continuation Sheet**

Section number 7 Page 4

**KENNEDY-LUNSFORD FARM
Rockbridge County, VA**

divided into four bays by three sets of mortise and tenoned, circular sawn posts with braces supporting the gable roof structure above.

The syrup house, located across from the bank barn to the south, is a one-story frame structure clad with vertical board siding and features a standing-seam metal gable roof with a monitor in the center and exposed rafter ends. A one-story, frame shed roof addition was made to the northeast end elevation. The east elevation has two slotted vents.

Directly west of the syrup house is the chicken house. Covered by a shed roof with exposed rafter ends, this building has banks of windows with four vertical lights in each, is clad with weatherboard siding, and rests on a poured concrete foundation.

The corncrib/machine shed is sited south of the house and is composed of two sections. The original two-story frame section of the building rests on a poured concrete foundation and has a standing-seam metal roof. A one-story, shed-roofed addition with large openings for vehicle storage was added to the south side of the crib in 1945, according to a date on its concrete foundation. Both parts are clad with vertical board siding on the east elevation and horizontal wood siding on the west, south, and north sides. A small section of the addition has a coursed stone foundation. On the interior, the space is divided into a four foot wide corn crib on the east side and five grain stalls on the west with a loft above. All the interior wood members have circular saw marks.

A frame springhouse with weatherboard siding and a standing seam metal roof is located on the other side of the house to the north, next to a small creek. A single vertical-board door is located on the south elevation of this small building.

The present owners have added a variety of trees and plantings throughout the farm around the house and a garden between the house and the springhouse. A small orchard with fruit trees has been planted near the creek which spills into a small pond beyond the springhouse.

**United States Department of the Interior
National Park Service**

**National Register of Historic Places
Continuation Sheet**

Section number 8 Page 5

**KENNEDY-LUNSFORD FARM
Rockbridge County, Virginia**

STATEMENT OF SIGNIFICANCE

Located in the heart of the Shenandoah Valley in the northeaster corner of Rockbridge County, the Kennedy-Lunsford Farm is historically significant as a rare surviving vernacular Georgian farmhouse of the late eighteenth century. It is one of the few examples of this early form executed in limestone in Rockbridge County. The dwelling with its later outbuildings retains much of its original character and integrity. Its setting is pristine and unspoiled: a combination of pasture land, hay fields, five springs and rolling hills capped with wooded ridges. The house and its surroundings are completely shielded from surrounding buildings and roads by a perimeter of wooded tree lines and thus retain the historic ambiance of the Kennedy-Lunsford Farm. Located between the historic villages of Brownsburg and Raphine, the farm is a part of the large land tract originally owned by Andrew Kennedy, who also owned the Kennedy-Wade's Mill near Brownsburg.

Historical Background and Significance

While once a prominent house type, the hall-parlor plan is represented by only a handful remaining examples of its type in Rockbridge County. The plan which consists of two rooms with an exterior chimney at each end is represented by thirty-nine ante-bellum examples in the Rockbridge County area. Of these, only four surviving examples are constructed of stone according to an unpublished manuscript by Pamela H. Simpson of Washington and Lee University.¹ The Kennedy-Lunsford house was most likely a hall-parlor plan dwelling with a central stair.²

¹Pamela H. Simpson, unpublished manuscript, *The Architecture of Rockbridge County*, draft Chapter 1. The four examples cited by Simpson include the Elder house, the Goolridge house, the Leach house and one other house which has been demolished.

²According to physical evidence, the Kennedy-Lunsford house had a hall-parlor plan with a central stair originally. During the Lunsford family ownership, there were three rooms--a hall with the central stair to the south end and two smaller rooms on the north. According to Pamela Simpson, the configuration of the Kennedy-Lunsford house is quite similar to other hall-parlor plan houses located in Rockbridge County. Simpson also indicated that the three room plan was also a commonly used plan type for stone houses in Rockbridge County. Thus, the Kennedy-Lunsford is, most likely, one of only four extant hall-parlor plan stone dwellings or, less likely, one of only three eighteenth century examples of the three-room plan type, but the two chimneys suggest a hall-parlor plan.

**United States Department of the Interior
National Park Service**

**National Register of Historic Places
Continuation Sheet**

Section number 8 Page 6

**KENNEDY-LUNSFORD FARM
Rockbridge County, Virginia**

The land of the Kennedy-Lunsford Farm was first granted to Benjamin Borden from Virginia colonial governor, William Gooch in 1739. Borden's heirs sold 341 acres to Andrew and John Kenady (Kennedy) in 1762 and it appears Andrew Kennedy gave his son, Joseph, approximately 200 acres prior to the son's marriage in 1793.³ There was a significant tax increase in the property between 1796 and 1797 which may indicate the time frame in which the house was constructed. The 1796 entry was the earliest year recorded for Joseph Kennedy's district in the land tax book. It is possible that the house was built in that year, though it is more likely that Kennedy was already residing on the tract prior to 1796. Some tithable books exist for the district and Kennedy appears on them from the earliest date of 1792. In that year, he was listed as a land owner and was taxed on one white male over sixteen and two horses. This entry remains unchanged until 1797 when one black male over sixteen and three additional horses were added.⁴

The Kennedys were Presbyterian Scotch-Irish and early settlers in the frontier of Augusta and Rockbridge counties in the mid-eighteenth century. Members of the family served in the militia and helped form local Presbyterian church congregations.

Although Joseph Kennedy died in 1819 or 1820, the land remained in the family until 1847 when they sold the property to Robert Harris.⁵ Robert Harris, Sr. purchased the land from John Kennedy, and his wife Elizabeth, as well as Mary Kennedy on 26 November 1847 for \$2,700. The land was described as containing 232 1/2 acres and as recently surveyed by John Wothrow.

The property was transferred within the Harris family from Robert Harris, Sr. to Robert Harris, Jr. and finally to Sarah (Sally) Harris.⁶ Sarah Harris received the land from her son, Robert C, Harris. The property contained two tracts of land one 132 acres and the other 61 1/4 acres.

³ Augusta County Deed Book 11, page 130.

⁴ Joseph Lyles property book, Rockbridge County Courthouse.

⁵ Rockbridge County Deed Book A, page 207.

⁶ Rockbridge County Deed Books CC, page 18 and GG, page 121, 122.

United States Department of the Interior
National Park Service

National Register of Historic Places
Continuation Sheet

Section number 8 Page 7

KENNEDY-LUNSFORD FARM
Rockbridge County, Virginia

The Harris Estate was settled by public auction and sold to N. David McCormick in 1876.⁷ In 1891, N. Davis McCormick sold the farm to William Lunsford in whose family it remained until 1958 when it was sold to Sue Ann Gudal.⁸

Through much of the twentieth century, the house was known as the Old Lunsford House. James Lunsford, whose death eventually put the house into the hands of Avis Lunsford, purchased the house from William and Susanna Lunsford on 20 June 1892.⁹ He paid \$2,000 for the 140 acres, 145 poles located in the Walkers Creek District.

William and Elderine Campbell obtained the property from Avis H. and Lillian Lunsford on 20 November 1958, who had received the property in the early 1920s through a series of inheritance conveyances after the death of James Lunsford.¹⁰ The Gudals, in turn, purchased the land from the Campbells on 26 January 1973. At that time the property was 140 acres and 145 poles.

The current owners, Mr. and Mrs. Grant H. Griswold purchased the farm in 1975 from Sue Ann Gudal.¹¹ The tract at that time consisted of 136.71 acres and the new owners purchased three additional acres along Raphine Road to the entrance of the farm. Upon purchasing the property, the Griswolds retained the historic architecture firm of the National Heritage Corporation to restore the exterior and adapt the interior of the house to modern living.

Maintaining integrity of setting, location, and feeling, the Kennedy-Lunsford Farm house is a notable extant example of the first permanent domestic architecture to be built in the Shenandoah Valley. Though no original outbuildings remain, the

⁷ Rockbridge County Deed Book RR, page 17.

⁸ Rockbridge County Deed Books 75, page 72 and 77, page 336.

⁹ Rockbridge Country Deed Book 77, page 336.

¹⁰ Rockbridge County Deed Books 130, page 83; 137, page 169; 137, page 67; 130, page 183; 136, page 44; 136, page 46; and 136, page 45.

¹¹ Rockbridge County Deed Book 347, page 500.

**United States Department of the Interior
National Park Service**

**National Register of Historic Places
Continuation Sheet**

Section number 8 Page 8

**KENNEDY-LUNSFORD FARM
Rockbridge County, Virginia**

farm has remained in operation and includes early twentieth-century replacement buildings.

**United States Department of the Interior
National Park Service**

**National Register of Historic Places
Continuation Sheet**

Section number 9 Page 9

**KENNEDY-LUNSFORD FARM
Rockbridge County, VA**

BIBLIOGRAPHY

Augusta County Records. Augusta County Courthouse, Staunton, VA. Deed Books, Will Books, and Land Tax Records.

Hunt, Waller S. *Historic American Building Survey Form (HABS)*. June 1957.

Manuel, James. Virginia Department of Historic Resources Survey (VDHR File #81-32). June 1979.

McClung, James W. *Historic American Building Survey Form (HABS)*. August 21, 1936.

----- *Historical Significance of Rockbridge County, Virginia*. Staunton, Virginia: McClure Co., Inc., 1939.

Rockbridge County Records. Rockbridge County Courthouse, Lexington, VA. Deed Books, Will Books, and Land Tax Records.

Simpson, Pamela H. "The Architecture of Rockbridge County, Chapter 1; Or, How Does a House Mean?" *Proceedings of the Rockbridge County Historical Society* Volume X (1980-89): 77-86.

Unpublished Material

Gudal, William C. Unpublished deed research notes Rockbridge County Historical Society, November, 1973.

Simpson, Pamela H. *The Architecture of Rockbridge County*. Unpublished Manuscript, draft Chapter 1, n.d.

United States Department of the Interior
National Park Service

National Register of Historic Places
Continuation Sheet

Section number 10 Page 11

UTM References

- A. Zone 17/ 652360 Easting/ 4200460 Northing
- B. Zone 17/ 652360 Easting/ 4200340 Northing
- C. Zone 17/ 652610 Easting/ 4199810 Northing
- D. Zone 17/ 652750 Easting/ 4199730 Northing
- E. Zone 17/ 652750 Easting/ 4199580 Northing
- F. Zone 17/ 652690 Easting/ 4199570 Northing
- G. Zone 17/ 652640 Easting/ 4199500 Northing
- H. Zone 17/ 652600 Easting/ 4199510 Northing
- I. Zone 17/ 652370 Easting/ 4199300 Northing
- J. Zone 17/ 652340 Easting/ 4199400 Northing
- K. Zone 17/ 651610 Easting/ 4199850 Northing
- L. Zone 17/ 651840 Easting/ 4199880 Northing
- M. Zone 17/ 652140 Easting/ 4200320 Northing

Verbal Boundary Description

The boundary line is indicated on the attached USGS map and corresponds to the above mentioned UTM reference points.

Boundary Justification

The Kennedy-Lunsford National Register property corresponds to the current legal boundaries of the property historically a part of the Kennedy and later Lunsford farm. The boundaries include the stone house and five contributing outbuildings which were built on the farm in the early twentieth century. The current boundaries preserve the visual integrity of the historic property.

**United States Department of the Interior
National Park Service**

**National Register of Historic Places
Continuation Sheet**

Section number 9 Page 10

**KENNEDY-LUNSFORD FARM
Rockbridge County, VA**

Todd, Conrad. "Old House Project: The Lunsford House." Unpublished student report. Washington and Lee University, Lexington, VA, 1960.

Historic Photographs:

Association for the Preservation of Virginia Antiquities. House and family. Copy by Andre, ca. 1910. Lexington, VA: photograph.

The National Heritage Foundation. Exterior general view, interior fireplace, exterior front elevation, exterior rear ell, ca. 1977. Philadelphia, PA: photographs.

Conservation Plan Map. Grant H. Griswold assisted by A. B. Hawkins, June 1977. Rockbridge County, VA: photograph.

**United States Department of the Interior
National Park Service**

**National Register of Historic Places
Continuation Sheet**

Section number PHOTOS Page 12

**KENNEDY-LUNSFORD FARM
Rockbridge County, VA**

PHOTOGRAPHS

All Photographs are of:

KENNEDY-LUNSFORD FARM
Rockbridge County, Virginia
VDHR #81-32

All negatives are stored with the Department of Historic Resources collection at
the Virginia State Library and Archives.

- | | |
|--|---|
| 1. CREDIT: William T. Frazier
DATE: October 1994
NEGATIVE FILED: VA State
Library, Richmond, VA
VIEW OF: General View From
North
NEG. NO: 14156
FILE NO: VDHR #81-32
PHOTO 1 of 17 | NEGATIVE FILED: VA State
Library, Richmond, VA
VIEW OF: South and East
Elevations
NEG. NO: 14156
FILE NO: VDHR #81-32
PHOTO 3 of 17 |
| 2. CREDIT: William T. Frazier
DATE: October 1994
NEGATIVE FILED: VA State
Library, Richmond, VA
VIEW OF: North and West
Elevations
NEG. NO: 14156
FILE NO: VDHR #81-32
PHOTO 2 of 17 | 4. CREDIT: William T. Frazier
DATE: October 1994
NEGATIVE FILED: VA State
Library, Richmond, VA
VIEW OF: Interior of Ell
NEG. NO: 14156
FILE NO: VDHR #81-32
PHOTO 4 of 17 |
| 3. CREDIT: William T. Frazier
DATE: October 1994 | |

**United States Department of the Interior
National Park Service**

**National Register of Historic Places
Continuation Sheet**

Section number PHOTOS Page 13

**KENNEDY-LUNSFORD FARM
Rockbridge County, VA**

5. CREDIT: William T. Frazier
DATE: October 1994
NEGATIVE FILED: VA State
Library, Richmond, VA
VIEW OF: Interior--Basement
Kitchen Fireplace
NEG. NO: 14156
FILE NO: VDHR #81-32
PHOTO 5 of 17
6. CREDIT: William T. Frazier
DATE: October 1994
NEGATIVE FILED: VA State
Library, Richmond, VA
VIEW OF: Interior--Front Door
NEG. NO: 14156
FILE NO: VDHR #81-32
PHOTO 6 of 17
7. CREDIT: William T. Frazier
DATE: October 1994
NEGATIVE FILED: VA State
Library, Richmond, VA
VIEW OF: Interior--South Wall
Living Room
NEG. NO: 14156
FILE NO: VDHR #81-32
PHOTO 7 of 17
8. CREDIT: William T. Frazier
DATE: October 1994
NEGATIVE FILED: VA State
Library, Richmond, VA

VIEW OF: Bank Barn
NEG. NO: 14156
FILE NO: VDHR #81-32
PHOTO 8 of 17

9. CREDIT: William T. Frazier
DATE: October 1994
NEGATIVE FILED: VA State
Library, Richmond, VA
VIEW OF: Syrup House
NEG. NO: 14156
FILE NO: VDHR #81-32
PHOTO 9 of 17
10. CREDIT: William T. Frazier
DATE: October 1994
NEGATIVE FILED: VA State
Library, Richmond, VA
VIEW OF: Chicken House
NEG. NO: 14156
FILE NO: VDHR #81-32
PHOTO 10 of 17
11. CREDIT: William T. Frazier
DATE: October 1994
NEGATIVE FILED: VA State
Library, Richmond, VA
VIEW OF: Corncrib/Machine
Shed
NEG. NO: 14156
FILE NO: VDHR #81-32
PHOTO 11 of 17

United States Department of the Interior
National Park Service

National Register of Historic Places
Continuation Sheet

Section number PHOTOS Page 14

KENNEDY-LUNSFORD FARM
Rockbridge County, VA

12. CREDIT: William T. Frazier
DATE: October 1994
NEGATIVE FILED: VA State
Library, Richmond, VA
VIEW OF: Springhouse
NEG. NO: 14156
FILE NO: VDHR #81-32
PHOTO 12 of 17

13. CREDIT: Unknown
DATE: Unknown
NEGATIVE FILED: VA State
Library, Richmond, VA
VIEW OF: Historic Photo--
North elevation
NEG. NO: 14157
FILE NO: VDHR #81-32
PHOTO 13 of 17

14. CREDIT: Unknown
DATE: Unknown
NEGATIVE FILED: VA State
Library, Richmond, VA
VIEW OF: Historic Photo--
Interior Wall South Wall
NEG. NO: 14157
FILE NO: VDHR #81-32
PHOTO 14 of 17

15. CREDIT: Unknown
DATE: Unknown
NEGATIVE FILED: VA State
Library, Richmond, VA

VIEW OF: Historic Photo--
East Elevation
NEG. NO: 14157
FILE NO: VDHR #81-32
PHOTO 15 of 17

16. CREDIT: Unknown
DATE: Unknown
NEGATIVE FILED: VA State
Library, Richmond, VA
VIEW OF: Historic Photo--
Rear ell
NEG. NO: 14157
FILE NO: VDHR #81-32
PHOTO 16 of 17

17. CREDIT: Unknown
DATE: Unknown
NEGATIVE FILED: VA State
Library, Richmond, VA
VIEW OF: Historic Photo--
Southeast Corner
NEG. NO: 14157
FILE NO: VDHR #81-32
PHOTO 17 of 17

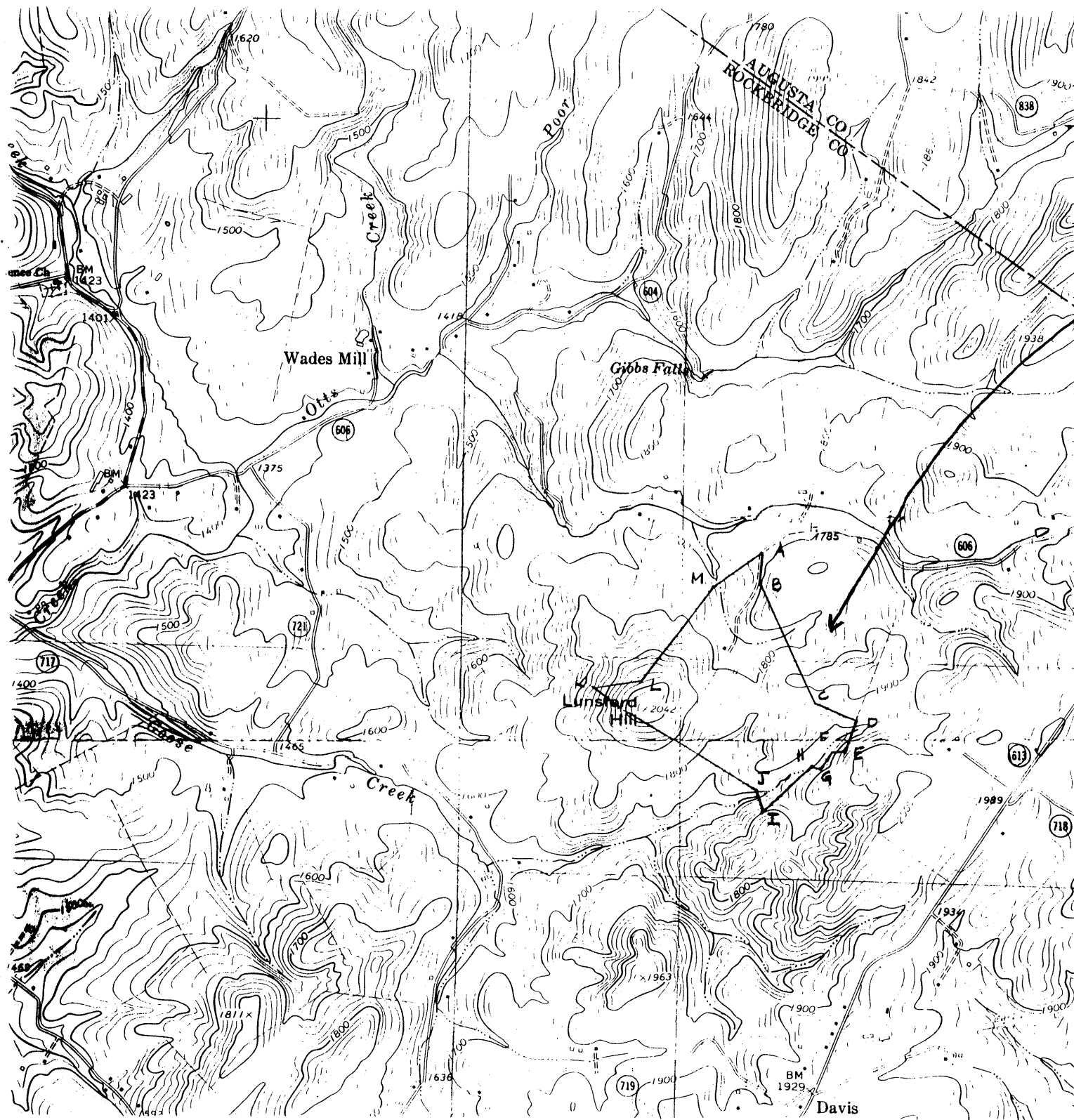

KENNEDY-
LUNSFORD FARM
ROCKBRIDGE CO.
VIRGINIA

UTM REFERENCES:

- A. 17/652360/4200460
- B. 17/652360/4200340
- C. 17/652610/4199810
- D. 17/652750/4199730
- E. 17/652750/4199580
- F. 17/652690/4199570
- G. 17/652640/4199500
- H. 17/652600/4199510
- I. 17/652370/4199300
- J. 17/652340/4199400
- K. 17/651610/4199850
- L. 17/651840/4199880
- M. 17/652140/4200320

(VESUVIUS
51591 NW

1.5 MI. TO INTERCHANGE 54
STAUNTON 18 MI.

United States Department of the Interior
National Park Service

**National Register of Historic Places
Continuation Sheet**

Section number _____ Page _____

SUPPLEMENTARY LISTING RECORD

NRIS Reference Number: 96000592 Date Listed: 6/7/96

Kennedy--Lunsford Farm Rockbridge VA
Property Name: County: State:

Multiple Name

This property is listed in the National Register of Historic Places in accordance with the attached nomination documentation subject to the following exceptions, exclusions, or amendments, notwithstanding the National Park Service certification included in the nomination documentation.

Patrick Andrews
Signature of the Keeper

9/6/96
Date of Action

=====
Amended Items in Nomination:

The Period of Significance is amended to add the years 1900-1920 so that the contributing farm outbuildings will be included.

DISTRIBUTION:

National Register property file
Nominating Authority (without nomination attachment)