

VLR 12/6/6
NRHP 4/4/7

United States Department of the Interior
National Park Service

NATIONAL REGISTER OF HISTORIC PLACES REGISTRATION FORM

This form is for use in nominating or requesting determinations for individual properties and districts. See instructions in How to Complete the National Register of Historic Places Registration Form (National Register Bulletin 16A). Complete each item by marking "x" in the appropriate box or by entering the information requested. If any item does not apply to the property being documented, enter "N/A" for "not applicable." For functions, architectural classification, materials, and areas of significance, enter only categories and subcategories from the instructions. Place additional entries and narrative items on continuation sheets (NPS Form 10-900a). Use a typewriter, word processor or computer, to complete all items.

I. Name of Property

Historic name: Purcellville Historic District (DHR # 286-5001)
other names/site number: _____

2. Location

street & number Roughly bounded by W&OD Trail, S. 32nd St., West F & East G Sts., and Maple Ave. not for publication N/A
city or town Purcellville vicinity _____
state Virginia code VA county Loudoun code I07 Zip 20132

3. State/Federal Agency Certification

As the designated authority under the National Historic Preservation Act of 1986, as amended, I hereby certify that this X nomination request for determination of eligibility meets the documentation standards for registering properties in the National Register of Historic Places and meets the procedural and professional requirements set forth in 36 CFR Part 60. In my opinion, the property X meets does not meet the National Register Criteria. I recommend that this property be considered significant nationally statewide X locally (See continuation sheet for additional comments)

[Signature] _____
Signature of certifying official Date 2/21/07

Virginia Department of Historic Resources
State or Federal agency and bureau

In my opinion, the property meets does not meet the National Register criteria (See continuation sheet for additional comments.)

Signature of commenting or other official Date

State or Federal agency and bureau

4. National Park Service Certification

I, hereby certify that this property is:

- entered in the National Register
 See continuation sheet.
- determined eligible for the National Register
 See continuation sheet.
- determined not eligible for the National Register
- removed from the National Register
- other (explain): _____

Signature of Keeper _____

Date of Action _____

5. Classification

Ownership of Property (Check as many boxes as apply)

Category of Property (Check only one box)

- private
- public-local
- public-State
- public-Federal

- building(s)
- district
- site
- structure
- object

Number of Resources within Property

Contributing	Noncontributing
<u>490</u>	<u>414</u> buildings
<u>0</u>	<u>0</u> sites
<u>8</u>	<u>11</u> structures
<u>0</u>	<u>0</u> objects
<u>498</u>	<u>425</u> Total

Number of contributing resources previously listed in the National Register 0

Name of related multiple property listing (Enter "N/A" if property is not part of a multiple property listing.): N/A

6. Function or Use

Historic Functions (Enter categories from instructions)

Cat: <u>Domestic</u>	Sub: <u>Residential neighborhood</u>
<u>Commerce/Trade</u>	<u>Commercial District</u>
<u>Domestic</u>	<u>Single Dwelling</u>
<u>Commerce/Trade</u>	<u>Financial Institutions</u>
<u>Social</u>	<u>Meeting Hall</u>
<u>Education</u>	<u>Library</u>
<u>Transportation</u>	<u>Rail-related</u>

Current Functions (Enter categories from instructions)

Cat: <u>Domestic</u>	Sub: <u>Single and Multiple Dwellings</u>
<u>Domestic</u>	<u>Secondary Structures</u>
<u>Commerce/Trade</u>	<u>Specialty Stores and Restaurants</u>
<u>Education</u>	<u>Library</u>
<u>Religion</u>	<u>Religious Facility</u>
<u>Recreation and Culture</u>	<u>Outdoor Recreation</u>

7. Description

Architectural Classification (Enter categories from instructions)

Late 19th and 20th Century Revivals: Colonial Revival
Late Victorian
Late Victorian: Queen Anne
Late 19th Century and Early 20th Century American Movements: Commercial Style
Late 19th Century and Early 20th Century American Movements: Bungalow/Craftsman
Modern Movement: Ranch Style

Materials (Enter categories from instructions)

foundation Concrete; Stone
roof Metal; Asphalt
walls Wood: Weatherboard; Brick; Stone ; Synthetic: Vinyl
windows Wood; Metal; Synthetic: Vinyl

Narrative Description (Describe the historic and current condition of the property on one or more continuation sheets.)

8. Statement of Significance

U.S. Department of the Interior
National Park Service

Purcellville Historic District
Loudoun County, Virginia

Applicable National Register Criteria (Mark "x" in one or more boxes for the criteria qualifying the property for National Register listing)

- A Property is associated with events that have made a significant contribution to the broad patterns of our history.
- B Property is associated with the lives of persons significant in our past.
- C Property embodies the distinctive characteristics of a type, period, or method of construction or represents the work of a master, or possesses high artistic values, or represents a significant and distinguishable entity whose components lack individual distinction.
- D Property has yielded, or is likely to yield information important in prehistory or history.

Criteria Considerations (Mark "X" in all the boxes that apply.)

- A owned by a religious institution or used for religious purposes.
- B removed from its original location.
- C a birthplace or a grave.
- D a cemetery.
- E a reconstructed building, object or structure.
- F a commemorative property.
- G less than 50 years of age or achieved significance within the past 50 years.

Areas of Significance (Enter categories from instructions)

- Architecture
- Community Planning & Development
- Commerce
- Transportation

Period of Significance ca. 1830 - 1957

Significant Dates 1835 (Turnpike)
1874 (Railroad)
1908 (Incorporation)
1915 (Building code)
1929-1930 (Municipal water system)

Significant Person (Complete if Criterion B is marked above) N/A

Cultural Affiliation N/A

Architect/Builder Arch Simpson (Builder)
Case Brothers Company (Clarence Case) (Builders)
Delos Hamilton Smith (Architect)
Dennison & Hirous (Architects)
Joseph N. Cook
Wilmer Baker
L.J. Keller & Sons (builders)

Narrative Statement of Significance (Explain the significance of the property on one or more continuation sheets.)

9. Major Bibliographical References

Bibliography

(Cite the books, articles, and other sources used in preparing this form on one or more continuation sheets.)

Previous documentation on file (NPS)

- preliminary determination of individual listing (36 CFR 67) has been requested.
- previously listed in the National Register
- previously determined eligible by the National Register
- designated a National Historic Landmark
- recorded by Historic American Buildings Survey # _____
- recorded by Historic American Engineering Record # _____

Primary Location of Additional Data

State Historic Preservation Office

- Other State agency
- Federal agency
- Local government
- University
- Other

Name of repository: Virginia Department of Historic Resources

10. Geographical Data

Acreage of Property 293 acres

UTM References (Place additional UTM references on a continuation sheet)

Zone	Easting	Northing	Zone	Easting	Northing	Zone	Easting	Northing	Zone	Easting	Northing
1 18	266275E	4335038N	2 18	266399E	4334593N	3 18	264286E	4334399N	4 18	264588E	4335512N
5 18	265044E	4335651N	6 18	265810E	4335302N	7 18	265946E	4334872N			

See continuation sheet.

Verbal Boundary Description (Describe the boundaries of the property on a continuation sheet.)

Boundary Justification (Explain why the boundaries were selected on a continuation sheet.)

11. Form Prepared By

name/title: Kathryn Gettings Smith and Edna Johnston
 Organization: History Matters, LLC date September 1, 2006
 street & number: 1502 21st Street, NW, 2nd Floor telephone 202.223.8845
 city or town Washington state DC zip code 20036

Additional Documentation

Submit the following items with the completed form:

Continuation Sheets

Maps

- A USGS map (7.5 or 15 minute series) indicating the property's location.
- A sketch map for historic districts and properties having large acreage or numerous resources.

Photographs

Representative black and white photographs of the property.

Additional items (Check with the SHPO or FPO for any additional items)

Property Owner

(Complete this item at the request of the SHPO or FPO.)

name Multiple Owners
 street & number _____ telephone _____
 city or town _____ state _____ zip code _____

Paperwork Reduction Act Statement: This information is being collected for applications to the National Register of Historic Places to nominate properties for listing or determine eligibility for listing, to list properties, and to amend existing listings. Response to this request is required to obtain a benefit in accordance with the National Historic Preservation Act, as amended (16 U.S.C. 470 et seq.).

Estimated Burden Statement: Public reporting burden for this form is estimated to average 18.1 hours per response including the time for reviewing instructions, gathering and maintaining data, and completing and reviewing the form. Direct comments regarding this burden estimate or any aspect of this form to the Chief, Administrative Services Division, National Park Service, P.O. Box 37127, Washington, DC 20013-7127; and the Office of Management and Budget, Paperwork Reductions Project (1024-0018), Washington, DC 20503.

United States Department of the Interior
National Park Service

National Register of Historic Places
Continuation Sheet

Purcellville Historic District
Loudoun County, Virginia

Section 7 Page 1

7. Summary Description

Located in western Loudoun County, the town of Purcellville, Virginia stands near the foothills of the Blue Ridge Mountains in the center of the Loudoun Valley. The town maintains a diverse mix of residential, commercial, religious, institutional, and industrial properties that characterized it during its historic period of significance which extends from 1830 to 1957. Though a handful of buildings remain from its earliest period of development, most were built during the town's late-19th- and early-20th-century boom period. The majority of the 471 surveyed properties within the district have main resources which contribute to the historic and architectural significance, whether residential or commercial; and though the non-contributing count is high, these are mostly outbuildings and secondary resources.

The Purcellville Historic District, which encompasses 293 acres within the corporate limits of the town, contains a small, but dense commercial core surrounded by less dense residential and industrial neighborhoods. The town is traversed by three major roads that extend beyond the town and that historically connected Purcellville to important regional transportation networks. The right-of-way of the former Washington & Old Dominion Railroad (W&OD), which played a central role in the town's economic growth, extends along the district's northern edge. The collection of buildings found within the Purcellville Historic District represents a range of architectural styles popular during the 19th and 20th centuries in rural Virginia. The majority exhibit simple, traditional building forms with limited stylistic detailing; however, several examples of high-style architecture are present. The commercial and industrial buildings are mainly constructed of brick or concrete block; institutional architecture ranges from substantial stone and brick churches to simple frame school buildings. Residential buildings are the most numerous building type in the district and display the widest range of styles and materials, though the majority is of frame construction.

United States Department of the Interior
National Park Service

National Register of Historic Places
Continuation Sheet

Purcellville Historic District
Loudoun County, Virginia

Section 7 Page 2

Detailed Description

Setting/Landscape

Located approximately ten miles west of the Loudoun County seat of Leesburg, the town of Purcellville stands between the Catoctin and Blue Ridge Mountains in the Loudoun Valley, which is part of Virginia's Northern Piedmont region. Standing at an elevation of 576 feet above sea level, the town occupies a relatively level plain situated amongst the rolling Piedmont landscape of western Loudoun County. The area that immediately surrounds the historic district limits is rapidly suburbanizing, while the areas outside the town remain mainly rural in character. The town's southern boundary abuts Goose Creek (Rural) Historic District (listed on the National Register of Historic Places, 11-14-1982).

The district is generally bounded by South Maple Avenue (Route 722) on the east, South 32nd Street (Route 690) on the west, the former W&OD right-of-way on the north, and East G Street and South Nursery Avenue on the south. Main Street (Business Route 7), North 21st Street, and South 20th Street essentially divide the historic district into quadrants. Main Street, which originated in 1835 as the Leesburg-Snicker's Gap Turnpike, runs east-west through the district and extends east to Leesburg and west to the Blue Ridge Mountains and beyond into the Shenandoah Valley. It divides the town into northern and southern sectors. North 21st Street extends north from Main Street and continues outside the town limits as Hillsboro Road. It, along with South 20th Street, acts as the dividing line between the east and west sides of town. South 20th Street extends south from Main Street past the town limits where it becomes Telegraph Springs Road.

Main Street, Purcellville's central avenue, is a 50-foot-wide, paved right of way that runs the town's length and is lined on both sides by concrete sidewalks and a mix of residences, churches, and commercial buildings. Although East Main Street has lost most of its street trees, many mature shade trees still line West Main Street's residential district. Overhead electrical wires strung on poles extend along the north side of Main Street. Most of the other major roads that run through Purcellville consist of 30- to 40-foot-wide paved rights of way. While some areas feature sidewalks on one or both sides, most main and secondary roads do not include walkways. Except along West Main Street, formal plantings of rows of street trees do not exist. Most street names have changed at least once since the 1930s; among the main thoroughfares, Main Street, South Nursery Avenue, and South Maple Avenue are the only roadways that retain their historic names. The 1933 Sanborn Fire Insurance Map of Purcellville designates North 21st Street as Depot Street and South 12th Street as Hatchers Lane. In addition, the 1933 Sanborn map shows a street known as Railroad Street that once straddled the railroad tracks at the north edge of town; this street no longer exists.¹

United States Department of the Interior
National Park Service

National Register of Historic Places
Continuation Sheet

Purcellville Historic District
Loudoun County, Virginia

Section 7 Page 3

The district incorporates only limited public open space. At the center of town, the intersection of South Nursery Avenue, South 20th Street, and Main Street creates a roughly triangular-shaped island that contains a flag pole, an evergreen tree, and signage. The roadways surrounding the island form a makeshift circle that is known as the “Teardrop.” Recreational areas open to the public exist on the south side of town: one on the Bush Meeting Tabernacle property at 250 South Nursery Avenue (286-5001-0234)² and one on the grounds of the former Purcellville School at 320 West School Street (286-5001-0551). The former school currently houses a community center and the grounds include a playground and sports fields. The former Tabernacle historically hosted entertainments for the town. Now known as Fireman’s Field, it has long been used for sporting events and local fairs; today Fireman’s Field houses two baseball fields, picnic facilities, and other sports facilities.

Neighborhoods

The town of Purcellville comprises a number of distinct neighborhoods that resemble modern zoned districts. From the late 19th through the mid-20th centuries, the area south of Main Street developed as a residential district; its oldest houses stand on the south side of East Main Street near the center of town. The historic commercial center is located on either side of North 21st Street, between Main Street and the former W&OD passenger and freight depot. A historically industrial district straddles the former W&OD right of way at the north end of town and extends into the area behind the commercial storefronts that line the east side of North 21st Street. The remainder of the town’s streets are populated primarily by residences.

There are several distinct residential neighborhoods within the Purcellville Historic District. The larger, more elaborate houses are generally grouped together at higher elevations and along main thoroughfares such as Main Street, South 32nd Street, and portions of South Maple Avenue. More modest, mainly frame residences, including many built during the early to mid-20th century, stand along the streets that extend north from Main Street, along the cross streets in the southwestern quadrant of town, on South 20th Street, and along South 11th and 12th Streets. A historically African-American neighborhood occupies the south-central section of town. It is centered on East G Street and South 12th Street and features mainly frame one- and two-story residences. According to local informants, East G Street was once known informally as “the Color Line” or “Colored Lane” since it segregated the black residential district from Purcellville’s white neighborhoods.³

Purcellville’s historic residential neighborhoods encompass a wide variety of ages, forms, and styles in its residential building stock. Most houses occupy relatively small town lots that range from one-quarter acre to two acres in size. While building setbacks vary greatly throughout the district, in the residential areas they generally range from zero to 40 feet. The exception is along West Main Street, where a number of substantial and architecturally sophisticated houses stand; here setbacks are deeper, ranging from 50 to 75 feet. Mature trees and ornamental plantings

United States Department of the Interior
National Park Service

National Register of Historic Places
Continuation Sheet

Purcellville Historic District
Loudoun County, Virginia

Section 7 Page 4

adorn many of the town's residential lots and a substantial number of residential lots incorporate wood, stone, or decorative concrete block fences, retaining walls, and gate posts.

Purcellville's main commercial core occupies the central portion of the town. The densest commercial development occurred between 1915 and 1940 along both sides of North 21st Street between Main Street on the south and the right of way of the former W&OD Railroad on the north. The commercial district extends approximately one-half block east and west on Main Street on either side of its intersection with North 21st Street. Because of three major fires that destroyed much of the commercial core of the town in 1900 and 1914, the vast majority of the existing commercial buildings post-date 1914 and are constructed of fire-proof materials, including brick and formed concrete block.⁴ The district retains a one-block-long continuous row of historic commercial buildings which generally stand on the front lot line without substantial setbacks. Along the east side of North 21st Street and on the north side of East Main Street, the buildings are attached and form a continuous block. In other areas, the buildings are semi-detached or freestanding. Concrete sidewalks run along both sides of the streets and overhead power lines that are strung on wood poles extend along the east side of North 21st Street through the district's commercial core.

Between circa 1880 and 1930, a small industrial district developed north of the railroad tracks and east of the shops lining North 21st Street. While few of the earliest industrial buildings survive, a handful of 20th-century buildings remain. They range in size and construction from a large frame packing house to a concrete block creamery; from modest frame sheds that housed lumbering and milling activities to a concrete blacksmith shop. Most of the industrial buildings are sited on open, unpaved back lots, and are generally oriented toward the railroad or a main road.

Building Techniques and Materials

Because of the region's abundance of both timber and stone, Purcellville's early buildings reflect traditional, 19th-century stone and wooden construction techniques and building forms that were common in western Virginia and Loudoun County. A few early- to mid-19th-century buildings in Purcellville possess substantial stone foundations, stone chimneys, and traditional timber framing. Only a few examples of log construction exist in the district, including the circa 1880, one-and-a-half-story house at 150 South Maple Avenue (286-5001-0135) and portions of the Purcell House and Store at 131-133 East Main Street (286-5001-0192).

Beginning in the late 1860s, after the establishment of a national railroad network, building styles and construction methods began to change throughout Virginia and the nation. Prior to that, building methods were localized and regional differences were apparent in house forms and materials. In the 1870s, growing industrialization, the rise in mill-produced, standardized lumber, and the growth of a national railroad transportation network resulted in the

United States Department of the Interior
National Park Service

National Register of Historic Places
Continuation Sheet

Purcellville Historic District
Loudoun County, Virginia

Section 7 Page 5

standardization and commercialization of the building industry. As a result, manufacturers could efficiently produce and transport construction materials to distant markets. In the last quarter of the 19th century, balloon frame construction (a form of house framing that is made up of light, two-inch by four-inch boards held together by nails) rapidly replaced heavy-timber framing as the standard building technique.⁵

These transformations in the building industry occurred at the same time that Purcellville began to develop into a commercial town and are reflected in the architecture of Purcellville's Historic District. As diverse building materials became more readily available, house styles evolved to incorporate newly possible forms and details. In Purcellville, the result was at least a partial abandonment of traditional house forms and the adoption of more ornate and organic late Victorian styles.

In the 1920s, a concrete manufacturing plant was established in Purcellville at 100 East O Street (286-5001-0541). The popularity of concrete block as a building material in Purcellville during the early 20th century is directly related to this development. The use of molded concrete block, a decorative concrete block made in a cast and usually formed to resemble cut or rusticated stone, also reflects the impact of several destructive fires in town. The houses at 141 South 32nd Street (286-5001-0004), 600 South Maple Avenue (286-5001-0149), and 231 East Main Street (286-5001-0196) are three examples of houses constructed of molded concrete block. Several buildings incorporate concrete in their decorative features as well. Distinctive composite-style columns made of concrete appear on a number of houses in Purcellville, including the house that stands at 142-146 East Main Street (286-5001-0210) and the apartment building at 131-139 South Nursery Avenue (286-5001-0119).

Architects and Builders

As in other rural areas, the majority of Purcellville's buildings were designed and constructed by local or regional carpenters, including several African-American craftsmen. The latter included carpenter Joseph N. Cook, the Cox family, and stonemason Louis Rector. According to local informants, Cook constructed several houses in Purcellville's African-American neighborhood during the early 1900s. Houses attributed to Cook include 321 East G Street (286-5001-0106) and 521 South 11th Street (286-5001-0333), both traditional, two-story, side-gable, I-houses with little adornment. The Cox family lived and worked as contractors and stonemasons in Purcellville at the turn of the 20th century.⁶ Louis Rector's work can be seen in the elaborate stone walls and gate posts at 430 South 11th Street (286-5001-0330) and at 420 South 12th Street (286-5001-0241).

Among the regional builders who worked in Purcellville is one of Loudoun County's most prolific late-19th- and early-20th- century master builders, Arch Simpson, who is credited with the construction of the Bush Meeting Tabernacle in 1904 (286-5001-0234), the 1923 Purcellville

United States Department of the Interior
National Park Service

National Register of Historic Places
Continuation Sheet

Purcellville Historic District
Loudoun County, Virginia

Section 7 Page 6

School at 320 West School Street (286-5001-0551), and the former St. Peter's Episcopal Church built in 1911 and located at 320 West Main Street (now the Masonic Lodge, 286-5001-0160).

Based in Purcellville during the first half of the 20th century, the Case Brothers Company built churches, schools, and houses in Purcellville and throughout Loudoun County. Owner Clarence Case built Bethany United Methodist Church (1925-1929) at 100 East Main Street (286-5001-0118) and St. Francis de Sales Catholic Church (1921) at 360 East Main Street (286-5001-0218).⁷ In 1919, Case purchased property along North 31st Street and constructed at least four vertically massed, Craftsman Bungalows with prominent porches; two of these houses, at 211 and 220 North 31st Street (286-5001-0284 and 286-5001-0013), are good examples of Case-built houses. Stonemason Wilmer Baker was another local resident who did work in town, including the Bethany United Methodist Church.⁸

In addition to local and regional builders, a number of regionally prominent architects designed buildings in Purcellville. Architects include the firm Dennison and Hirous, who are credited with designing the 1915 Purcellville National Bank at 115 East Main Street (286-5001-0190). Delos Hamilton Smith, who designed the 1937 Public Works Administration-funded public library at 220 East Main Street (286-5001-0213), became a prominent architect and architectural historian in Washington, D.C. and northern Virginia.⁹ Other non-local builders who worked in Purcellville included L.J. Keller & Sons builders of Knoxville, Maryland, who acted as the contractor for the construction of the library in 1937.¹⁰

Outbuildings and Structures

The majority of the outbuildings that contribute to the district are one-story, detached, one-car garages or one-story storage sheds that are associated with residential properties. Other domestic outbuildings that appear in the district but are less common are associated with small-scale agricultural activities; examples include chicken coops, small barns, and stables. The non-contributing outbuildings located within the district are typically one-story, two-car garages or small storage sheds. There are also eight contributing structures and eleven non-contributing structures located within the district; all are secondary resources.

Architecture

Antebellum Period (1830 to 1860)

Residential Architecture

The earliest identifiable buildings in Purcellville are the two houses reputedly built for the Dillon family: one at 241 West J Street (286-5001-0097) and one at 250 North 21st Street (286-5001-0048). Both houses appear to date to the first half of the 19th century, although their exact construction chronologies have yet to be determined. Both are two-and-a-half-story residences.

United States Department of the Interior
National Park Service

National Register of Historic Places
Continuation Sheet

Purcellville Historic District
Loudoun County, Virginia

Section 7 Page 7

The J Street house is typical of the Germanic-influenced, stone houses built by Loudoun's wealthy farmers during the late 18th and early 19th century. The house was expanded in the late 19th or early 20th century with a two-and-a-half-story frame addition. The 21st Street house, locally referred to as the Breeden House, is frame with a stucco finish and displays a five-bay Federal form with double-flue, interior, gable-end, brick chimneys and a one-and-a-half-story frame wing. When built, the Breeden House would have stood well north of the tiny crossroads hamlet; its size and location on the road that led to Hillsboro (and on to Harper's Ferry) suggest that it may have served as an inn or tavern.

Another early building is the former Purcell House and Store that stands at 131-133 East Main Street (286-5001-0192). This early- to mid- 19th- century structure consists of several sections that were built at different periods. The earliest log section may date to circa 1815 with mid-to-late 19th century additions.¹¹ Valentine Purcell, the area's first postmaster, lived and worked here.¹²

The Asa Moore Janney House at 330 East Main Street (286-5001-0216) is one of Purcellville's most intact pre-Civil War buildings. Janney, a blacksmith and wheelwright whose shop once stood to the west of the house, built this two-story, frame structure in the late 1840s. A later deed describes it as a "frame house built between two large, field-stone chimneys."¹³

Commercial/Industrial Architecture

In the early 19th century, businesses at the crossroads that became the town of Purcellville included a general store, an ordinary, and a blacksmith and wheelwright shop. They lined what was known as the "Great Road," which later became the Leesburg and Snicker's Gap Turnpike (today's East and West Main Street, Business Route 7).¹⁴ The earliest of these businesses appeared in the late 18th century and were often housed in the homes of their proprietors or in modest, frame or log structures set near the main house. None of these early resources remain.

With the completion of the Leesburg and Snicker's Gap Turnpike, business activity in Purcellville began to expand in response to growing stagecoach and wagon traffic. The commercial district grew from a single store and post office in 1830 to about a half-dozen businesses by 1860.¹⁵ These businesses served the surrounding farmers and passing travelers.

The oldest commercial structures to survive in Purcellville were built after the completion of the turnpike. In the 1830s and 1840s, the Purcells lived and ran their store and the town's first post office from the buildings at 131-133 and 141-143 East Main Street. The two-story structure at 131-133 East Main Street (286-5001-0192) includes an original log section that has had several additions. The structure has been used as both a residence and to house several commercial enterprises, including an early retail store, the post office, and the Bell Inn. The two-story, frame structure at 141-143 East Main Street (286-5001-0193) appears to have been altered. Since its construction, it has housed many tenants, including the town hall and the police department.

United States Department of the Interior
National Park Service

National Register of Historic Places
Continuation Sheet

Purcellville Historic District
Loudoun County, Virginia

Section 7 Page 8

Reconstruction and Growth (1865 to 1914)

Residential Architecture

From the 1890s through the 1920s, Purcellville experienced an economic boom. The district's extant domestic architecture records the town's growing wealth in the sophisticated houses that appeared along its streets in the late 19th and early 20th centuries. The town's most popular architectural styles during this period include the Queen Anne and Colonial Revival styles, examples of which are primarily found along East and West Main Street.

The complexity of the Queen Anne style reflects post-Civil War changes in construction methods and the introduction of a multiplicity of machine-produced building elements. Queen Anne style houses display complex and asymmetric forms; a variety of projecting elements that include bay windows, dormers, and porches; and ornate woodwork and trim details. Some of the best examples in Purcellville stand in the 300 and 400 blocks of East Main Street and between North 23rd Street and South Orchard Drive on West Main Street. An outstanding and unique example stands at 210 West Main Street (circa 1890, 286-5001-0154). Others exist at 148 East Main Street (286-5001-0211) and at 240 West Main Street (286-5001-0157). The latter house was built for Walter Hirst in 1894.¹⁶

While there are a number of fully realized, high-style Queen Anne buildings in Purcellville, they are greatly outnumbered by the more modest, Victorian-era houses that typify domestic architecture throughout rural and small-town Virginia between 1890 and 1920. Often referred to as Late Victorian or as vernacular Victorian buildings, these residences illustrate the continued use of traditional building forms, but incorporate modest Victorian-style ornamentation. Examples in Purcellville range greatly in size and shape; however, they share a number of traits, including their plain, rectilinear forms, frame construction, and modest ornamentation. Exterior ornamentation is generally confined to porches and eaves and employs a mix of styles. Many examples appear along Purcellville's secondary streets, including rows of houses on North 18th Street and scattered examples on South 12th Street and East G Street. The circa 1910 frame house that stands at 220-222 West Main Street is another good example.

Around 1900, Purcellville witnessed a stylistic transition from the highly ornamented Victorian-era styles to a more traditional, classically influenced mode of architecture. This new design mode has been termed the Colonial Revival style because it grew out of a renewed interest in America's colonial past, including its architecture. In the late Victorian era, Colonial Revival elements began to appear on buildings with asymmetric Victorian forms. The style was characterized by classical detailing, more restrained ornament, and a tendency to greater symmetry in house design. Examples of these transitional Victorian – Colonial Revival style structures can be seen in Purcellville at 300 and 301 West Main Street (286-5001-0159 and 286-5001-0177).

United States Department of the Interior
National Park Service

National Register of Historic Places
Continuation Sheet

Purcellville Historic District
Loudoun County, Virginia

Section 7 Page 9

The appearance across Purcellville of repetitive house forms suggests both a reliance on traditional or vernacular building forms as well as the possibility of a single, prolific builder. One distinctive form seen in several locations on Main Street and Nursery Avenue is a two- or two-and-a-half-story, side-gable, two-room-deep dwelling that is distinguished by its prominent and steeply-pitched centered front gable and cornice returns. Most examples have full-width front porches and interior chimneys. They are variously styled with Victorian- and Colonial Revival- style details. Examples include 200 Nursery Avenue (286-5001-0115), 121 East Main Street (286-5001-0191), 401 East Main Street (286-5001-0203), and 420 East Main Street (286-5001-0221). The close similarities among these houses suggest that they were designed and constructed by a single builder.

Religious Architecture

Built in 1892, Purcellville's first church was originally known as the 'Free Church' since it was open to all denominations. It alternated between the town's Presbyterian and Methodist congregations. The original one-room, wood-frame building is now part of the funeral home at 140 South Nursery Avenue (286-5001-0114), which stands just south of Bethany United Methodist Church. Although expanded and remodeled, the front-gable structure with a centered oculus window is still recognizable.

The only other church in the district that was built during this period is the former St. Peter's Episcopal Church. The building is currently occupied by Purcellville's Masonic Lodge and stands at 320 West Main Street (286-5001-0160). The frame structure stands on a stone foundation and features distinctive flared eaves and a flared base. Arch Simpson constructed the church in 1911 on land donated by Maria B. and Dr. Fenton M. Nichols.

Institutional Architecture

In 1899, the first public school in Purcellville was erected at 221 South 20th Street (286-5001-0056). The two-room building was erected after Purcellville parents petitioned the Loudoun County School Board to replace the existing privately run school, which had been acquired from Joseph and Tammie Dillon in 1883.¹⁷

As early as the 1870s, open-air religious gatherings known as "Bush Meetings" were held in the area then called Dillon's Woods, south of town. In 1904, local builder Arch Simpson built the Tabernacle, a wooden structure intended to replace the tents and temporary structures that previously housed the gatherings. Located south of the Bethany United Methodist Church at 250 South Nursery Avenue (286-5001-0234), the Tabernacle housed the Bush Meetings until 1930. The building also hosted the County's 4-H meetings and, by the 1930s, was being used as a roller skating rink.

Transportation

In 1904, the W&OD erected a new passenger and freight depot at the intersection of North 21st

United States Department of the Interior
National Park Service

National Register of Historic Places
Continuation Sheet

Purcellville Historic District
Loudoun County, Virginia

Section 7 Page 10

Street and the railroad tracks (200 North 21st Street, 286-5001-0233). It replaced an earlier station that was built when the train first started running to Purcellville in 1874. The existing building is one of the largest examples that remain on the former W&OD line. Constructed with board-and-batten walls and covered by a hipped roof with wide, flared eaves, the building was carefully restored by the Purcellville Preservation Association in the 1990s.

Commercial/Industrial Architecture

After the establishment of the railroad in 1874, Purcellville began to expand into a central commercial and industrial hub that served the prosperous agricultural community in western Loudoun County. One of the earliest commercial/industrial structures from this era in the district is Dillon's Warehouse at 201 North 21st Street (286-5001-0028). Built with a heavy timber frame, the warehouse was constructed in 1874 for John J. Dillon; by 1905, it housed a milling business and, by the 1930s, a store and farm implements warehouse. The Contee Adams Seed Company took over the building in 1943 and continued to operate there through the 1980s.¹⁸ Another early commercial building is the former livery stable that stands north of 137 North 21st Street (286-5001-0040). Erected in the 1880s, it now houses part of Nichols Hardware, the oldest operating business in town.

Most styles of commercial architecture seen in Purcellville's business district are typical of the first three decades of the 20th century. The oldest of these displays features that are characteristic of Late Victorian commercial buildings, including a stepped parapet roofline, a heavy decorative metal cornice, and a glass storefront with elaborate woodwork. The former post office and town hall located at 101-109 North 21st Street (286-5001-0031) is an excellent example of this style of commercial architecture. Built in 1908 by local businessman Nick Hampton, this all-concrete-block building later operated as an ice cream parlor and a restaurant.

After the 1900 and 1914 fires, Purcellville enacted what is reputedly one of the state's first building codes.¹⁹ As the commercial district was rebuilt, its buildings began to reflect the more restrained and modern style that came to prevail in Virginia after 1910. The new style was characterized by modest ornamentation that was usually confined to the cornice and storefront. Typical cornice treatments are simple corbelled brick, brick patterns, or classically inspired shaped metal or wood cornices. Storefronts still exhibited large shop windows, but often incorporated larger expanses of glass, inset entrances, and modern decorative glass doors. A good example of this predominant commercial style stands at 105-107 East Main Street (286-5001-0189).

World War I to World War II (1914 to 1941)

Residential Architecture

During the 1920s and 1930s, the Colonial Revival style matured and became more academic. These later Colonial Revival houses derived their form and details directly from historic

United States Department of the Interior
National Park Service

National Register of Historic Places
Continuation Sheet

Purcellville Historic District
Loudoun County, Virginia

Section 7 Page 11

examples of Colonial- and Federal-era architecture. The organic Victorian forms gave way to more traditional, rectilinear shapes derivative of 18th- and early-19th-century buildings. Designers employed details drawn directly from studies of existing early American houses. The restoration of Colonial Williamsburg and the work of a number of Virginia architects and designers interested in preserving Colonial-era homes helped to popularize this new Colonial Revival style. The houses at 341 and 431 West Main Street (286-5001-0201 and 286-5001-0182) are textbook examples of this fully realized Colonial Revival style. The former is a two-and-a-half-story, side gable frame house that incorporates a five-bay-wide, symmetrical façade, flanking 1-story porches, and a pedimented front portico.

After 1920, other architectural styles became popular in town. Among these was the Craftsman style, which is often associated with the simple bungalow form that rose to prominence in the 1920s and 1930s when home ownership among the middle and working classes in the United States greatly increased. Bungalows were designed to be inexpensive to build and easy to maintain without hired help. A typical bungalow is one or one-and-a-half stories in height; has a compact, rectilinear footprint; and features a full-width front porch, wide eaves, and a low-slung profile. Built in 1921 for dentist Harry Taylor, the Taylor-Zimmerman house at 241 West Main Street (286-5001-0175) is a sizable example of a Purcellville bungalow. More typical example of this generally modest house type stand at 130 South 32nd Street (286-5001-0003) and 501 West Main Street (286-5001-0183).

The American four-square form also became popular for residences during this era. Four-squares are two stories tall, have a generally cubic form, and incorporate a four-room over four-room plan. They often feature hipped roofs, full-width front porches, and off-center, front entrances. Pyramidal or hipped roofs require more complex framing to construct, but they can be built with shorter rafters than conventional gable roofs, and thus were less expensive to construct. Four-squares were popular in Purcellville and can be seen at 131 and 200 South Orchard Drive (286-5001-0021 and 286-5001-0023) and at 350 South 12th Street (286-5001-0083).

Religious Architecture

In the 1920s, three churches were built in Purcellville. All are masonry structures; two reflect the popularity of the Gothic Revival style in ecclesiastical architecture, and the third is an excellent early example of the Classical Revival style applied to religious architecture. In 1921, local contractor Clarence Case built a Gothic Revival-style, brick church for St. Francis de Sales Catholic Church at 360 East Main Street (286-5001-0218). Four years later, Case and stonemason Wilmer Baker constructed Bethany United Methodist Church at 100 East Main Street (286-5001-0118) in the Gothic Revival style on land donated in 1919 by Mary E. and Joseph Dalton Dillon. Built by local contractors Clarence and Otto Kelly of Bluemont in 1927-28, the Flemish-bond brick Purcellville Baptist Church stands at 221 South Nursery Avenue (286-5001-0430) and features a monumental portico and a highly symmetrical form.

United States Department of the Interior
National Park Service

National Register of Historic Places
Continuation Sheet

Purcellville Historic District
Loudoun County, Virginia

Section 7 Page 12

Institutional Architecture

Throughout this period, Purcellville erected only a few modest public buildings. In 1923, Arch Simpson built the Purcellville School building that still stands at 320 West School Street (286-5001-0551). When it opened, the new seven-room building replaced the 1899 schoolhouse. The frame school building reflects the growing educational needs of the town; its symmetrical form and large banks of windows are typical of school buildings of the period.

In 1937, Laura A. Cornwell, Edna H. Ray, and Eva H. Wimer donated land on East Main Street for a town library. The Purcellville Library at 220 East Main Street (286-5001-0213) was designed by Delos H. Smith, a Washington, DC-based architect, and built by L.J. Keller and Sons of Knoxville, Maryland. The stone library was built with private subscriptions and with federal funds from the Depression-era Public Works Administration (PWA).

Commercial/Industrial Architecture

Between World War I and World War II, Purcellville's commercial district was filled in with generally low-slung, attached commercial structures with simple detailing. However, a few more ornate and distinctive buildings were also erected during the period.

An important landmark of Purcellville's commercial history is the 1915 bank that stands at 115 East Main Street (286-5001-0190). Built of buff-colored brick, the Classical Revival-style bank was designed by the architectural firm of Dennison and Hirus. The structure is an excellent example of bank architecture of the period and retains most of its historic architectural features.

In the 1910s, the more ornate late Victorian style of commercial building continued to be built. An intact example stands at 108 North 21st Street (286-5001-0032). Built circa 1915, this two-story, brick building, with projecting metal cornices, housed the Atlantic & Pacific Tea (A&P) Company in the 1920s.

In the 1930s and 1940s, commercial architecture in Purcellville became even more simplified and plain. Influenced by the machine-inspired Art Deco style and other modernist movements, Purcellville's commercial buildings from this period exhibit relatively flat brick facades that are adorned only by shallow, inset panels and minimal corbelled brick cornices. One of Purcellville's best examples is the one-story, brick, commercial structure at 120 West Main Street (286-5001-0151) that once housed an automobile dealership.

The New Dominion (1941 to Present)

Residential Architecture

In Purcellville a significant number of houses were built during the nationwide housing boom that followed the end of World War II. This growth partially reflects the beginnings of the

United States Department of the Interior
National Park Service

National Register of Historic Places
Continuation Sheet

Purcellville Historic District
Loudoun County, Virginia

Section 7 Page 13

transformation of Loudoun County into a bedroom community for Washington, DC. In the 1940s and early 1950s, several new house styles appeared in the district. As American builders ramped up to build large numbers of houses for returning war veterans, they adopted simple house forms that could be built quickly at low cost and could be easily adapted to suit any setting. Among these is the Tudor Revival style, which is characterized by steeply-pitched, multi-gable roofs; large, prominently placed chimneys; and asymmetrical facades. A few examples of this style exist in the district, including the houses at 171 West K Street (286-5001-0385) and 221 West K Street (286-5001-0477). Another house type that became popular after World War II and now widely referred to as the Cape Cod cottage appears throughout the district. This form, which is one-and-a-half stories in height and typically incorporates Colonial Revival details, features a symmetrical façade and dormers that puncture a prominent side-gable roof. Cape Cod houses can be found at 210 South 32nd Street (286-5001-0290) and 211 West K Street (286-5001-0478).

Colonial Revival houses came in other forms as well. The two-story, center-hall form with an accentuated front door, side wings or porches, and a symmetrical facade is also common in the district. Two excellent examples appear at 400 South 32nd Street (286-5001-0299) and 301 South 32nd Street (286-5001-0293). The Colonial Revival style in all its forms remained popular in Purcellville throughout the 1950s.

After 1950, these architectural styles began to be simplified as the influence of Modernist trends and a move away from ornamentation resulted in plainer house styles. Among the new styles that developed are the Minimal Traditional and Ranch styles.

Minimal Traditional-style houses are generally one story and feature side-gable roofs with low-pitched front gable wings extending from the front. Their close eaves and prominent chimneys derive loosely from the Tudor Revival and Colonial Revival styles of the previous decades; however, they typically lack stylistic detailing.²⁰ One of the most unaltered examples can be seen at 311 South 32nd Street (286-5001-0295); another example can be found at 510 West N Street (286-5001-0422).

A form that became ubiquitous in the automobile-oriented suburbs of the 1950s and 1960s, the Ranch house is characterized by a one-story, horizontally massed form with an extremely low-pitched roof and overhanging eaves. Ranch houses often feature attached garages, hipped or side-gable roofs, and wide picture windows. The form rose to popularity as Americans' reliance on the automobile grew.²¹ As the Ranch house gained in popularity, more simplified versions began to appear and be built as infill housing in established towns and neighborhoods. These simplified versions inserted on infill lots predominate in Purcellville, where examples typically lack stylistic details such as shutters and iron work and are smaller in scale. The exception is a collection of approximately 30 houses that were constructed as a single development between 1950 and 1954 on West F Street at the south end of the district. The houses at 181 West F Street

United States Department of the Interior
National Park Service

National Register of Historic Places
Continuation Sheet

Purcellville Historic District
Loudoun County, Virginia

Section 7 Page 14

(286-5001-0491) and 195 West F Street (286-5001-0494) are excellent examples of the horizontally massed, asymmetrical Ranch designs found in Purcellville. Scattered Ranch house development can be found on the north end of South 26th Street, where 121 and 131 South 26th Street (286-5001-0249 and 286-5001-0251) exemplify the characteristics of the Ranch house as it appears in Purcellville. Two other examples, both of which are more customized but still reflect the general popularity of the Ranch house, can be found at 331 South 12th Street (286-5001-0237) and 361 South Orchard Drive (286-5001-0451).

Religious Architecture

Only one church in the district dates from this period. Built in 1949, Grace Annex replaced the original African-American Grace Methodist Episcopal Church that was built in nearby Lincoln in 1884. The existing brick church that stands at 441 South 12th Street (286-5001-0230) was built in response to the demands of its growing Purcellville-based congregation.²²

Institutional Architecture

In 1950, the Purcellville firehouse (286-5001-0246) was constructed at 128-132 South 20th Street (286-5001-0246). The 1.5-story building was constructed in a simple, side-gable Colonial Revival-style form with three dormers and three truck bays across the front. The building has been adapted for use as a commercial business but continues to convey its Colonial Revival style as well as its original use.

Integrity

The Purcellville Historic District is comprised of 471 properties that contain a total of 923 resources; 904 buildings and 19 structures. Over seventy percent of the main buildings (primarily dwellings, commercial, institutional, and industrial buildings) contribute to the architectural and historic significance of the historic district, while roughly thirty of the outbuildings (primarily garages, sheds, and barns) contribute. The larger number of non-contributing outbuildings and secondary resources does not greatly detract from the overall integrity of the district since most are set back from the street, are small in scale, or are not visually prominent. The vast majority of the buildings and structures built during the period of significance continue to reflect their historic associations and retain the physical characteristics that identify them as products of their time and place. Although scattered buildings have been compromised by recent additions and the introduction of synthetic materials, some replaced altogether, the district as a whole retains integrity of location, design, setting, materials, workmanship, feeling, and association.

United States Department of the Interior
National Park Service

National Register of Historic Places
Continuation Sheet

Purcellville Historic District
Loudoun County, Virginia

Section 7 Page 15

Historic District Inventory

11th Street South

0400 11th Street South 286-5001-0327

Primary Resource Information: **Single Dwelling, Stories 1.50, Style: Bungalow/Craftsman, 1925**

This 1.5-story, side-gable house features a 3-bay, shed dormer on the front; a full-width, 1-story, 3-bay porch with turned posts; and a 1-story projecting bay window on the south elevation. The foundation is made of rock-faced concrete blocks, and the roofline features overhanging eaves and exposed rafter ends. There is a 1-story, shed roof addition off the rear with a raised basement and a poured concrete foundation.

Individual Resource Status: **Single Dwelling** Contributing Total: 1

0410 11th Street South 286-5001-0328

Primary Resource Information: **Single Dwelling, Stories 2.00, Style: Late Victorian, ca 1910**

This 2-story, 3-bay, side-gable house has a centered gable with an attic vent and 1-over-1, double-hung, wood sash windows; one of the second-story windows had been replaced with a small 3-over-3 window. There is a 1-story, 3-bay, hipped roof porch with turned posts. The shed roof of the 2-story addition off the rear has altered the rear slope of the house's side-gable roof. A side entrance exists on the south to the addition.

Individual Resource Status: **Single Dwelling** Contributing Total: 1
Individual Resource Status: **Shed** **Non-Contributing Total:** 3

0411 11th Street South 286-5001-0555

Primary Resource Information: **Single Dwelling, Stories 1.00, Style: Colonial Revival, 1950**

This 1-story, 3-bay, side-gable house clad in a coursed stone veneer has a steeply pitched roof and a lowered front gable over the centered, projecting front door. The house features paired windows on the front façade, two gable-roof dormers clad in vinyl siding on the front façade and a continuous shed-roof dormer clad in vinyl siding on the rear façade, exterior end chimneys on the north and south facades, a lowered 1-bay, side-gable porch on the south façade, and a projecting bay window topped by a half hipped roof on the north side.

Individual Resource Status: **Single Dwelling** Contributing Total: 1

0420 11th Street South 286-5001-0329

Primary Resource Information: **Single Dwelling, Stories 1.00, Style: Other, ca 1950**

This 1-story, 4-bay Ranch style house features a recessed entry, a curved bay window, projecting brick header row windowsills and a soldier row of bricks at the roofline, vinyl louvered shutters, and a wide, exterior end chimney with a decorative corbel.

Individual Resource Status: **Single Dwelling** Contributing Total: 1

0430 11th Street South 286-5001-0330

Primary Resource Information: **Single Dwelling, Stories 2.50, Style: No Style Listed, 1910**

This 2.5-story, 3 bay center gable house frame house features cornice returns, but few other stylistic features remain. The original porch has likely been removed and not replaced and a stoop with an aluminum overhang has been added to the north façade, two early shed roofed additions have been added to the south side façade, and a 2-story, 1-bay addition has been added to the southeast corner of the south façade. While the main entrance now appears to be on the west side, the house's main entrance was most likely originally oriented to the south.

Individual Resource Status: **Shed** **Non-Contributing Total:** 1
Individual Resource Status: **Single Dwelling** Contributing Total: 1

0440 11th Street South 286-5001-0335

Primary Resource Information: **Single Dwelling, Stories 1.00, Style: Other, 1996**

This 1-story, 4-bay house features a single bay attached garage wing on the north side, a full width porch under the main roof, and vinyl shutters.

Individual Resource Status: **Single Dwelling** **Non-Contributing Total:** 1

United States Department of the Interior
National Park Service

National Register of Historic Places
Continuation Sheet

Purcellville Historic District
Loudoun County, Virginia

Section 7 Page 16

0511 11th Street South 286-5001-0331

Primary Resource Information: **Single Dwelling, Stories 2.00, Style: Colonial Revival, ca 1900**

This 2-story, 3-bay house has a steeply pitched center gable with significant cornice returns. The full-width front porch features tapered square columns resting on rusticated concrete piers, the porch was likely introduced during a c.1920 remodeling. The house's foundation has been obscured by scored parging. There is a one-story, shed-roofed addition inserted into the rear of the L shaped house.

<i>Individual Resource Status:</i> Single Dwelling	Contributing	<i>Total:</i> 1
<i>Individual Resource Status:</i> Garage	Contributing	<i>Total:</i> 1

0520 11th Street South 286-5001-0332

Primary Resource Information: **Single Dwelling, Stories 1.00, Style: No Style Listed, ca 1940**

This 1-story, side-gable house has a centered gable and a large, enclosed 1-story, shallow hipped roof sunroom across the front (south) elevation. There are 4-light windows in all gables. A 1-story, gable-roofed addition is located off the east elevation and features exposed rafter ends, a variety of window configurations, and a sliding wood door on the south elevation.

<i>Individual Resource Status:</i> Single Dwelling	Contributing	<i>Total:</i> 1
---	--------------	-----------------

0521 11th Street South 286-5001-0333

Primary Resource Information: **Single Dwelling, Stories 2.00, Style: No Style Listed, 1920**

This 2-story, 3-bay, symmetrical, side-gable house features a full-width porch, supported by tapered, Tuscan columns. A square, brick, exterior end chimney sits on the south façade. The windows are highlighted by flat, wood surrounds and projecting wood sills. There is an early 2-story, full-width, shed-roofed rear addition. The gable ends are punctured by louvered vents. The symmetrical, rear façade includes a gable-roof portico supported by wood posts and a square, brick, exterior end chimney.

<i>Individual Resource Status:</i> Single Dwelling	Contributing	<i>Total:</i> 1
<i>Individual Resource Status:</i> Garage	Contributing	<i>Total:</i> 1
<i>Individual Resource Status:</i> Shed	Contributing	<i>Total:</i> 1

0530 11th Street South 286-5001-0334

Primary Resource Information: **Single Dwelling, Stories 2.00, Style: No Style Listed, ca 1930**

This 2-story, 3-bay side-gable house has attic vents in the gables; a deep, 1-story, 1-bay, gable-roofed porch with turned posts; and a raised basement with a bulkhead entry at the southeast corner.

<i>Individual Resource Status:</i> Single Dwelling	Contributing	<i>Total:</i> 1
<i>Individual Resource Status:</i> Garage	Contributing	<i>Total:</i> 1

12th Street South

0110 12th Street South 286-5001-0556

Primary Resource Information: **Single Dwelling, Stories 1.00, Style: Other, 1957**

The asymmetrical facade of this 1-story, frame, side-gable house incorporates a picture window surrounded by 2-over-2, double-hung, wood sash windows, and a pair of horizontal 2-over-2, double-hung, wood sash windows to the south of the door. A concrete ramp with a stepped timber wall begins at the front door and wraps around the north elevation. The exterior is clad in aluminum siding. Between each pair of 2-over-2 windows, the exterior is clad in vertical board siding.

<i>Individual Resource Status:</i> Single Dwelling	Contributing	<i>Total:</i> 1
<i>Individual Resource Status:</i> Shed	Non-Contributing	<i>Total:</i> 1

0120 12th Street South 286-5001-0557

Primary Resource Information: **Single Dwelling, Stories 1.50, Style: No Style Listed, 1950**

This frame, 1.5-story, 3-bay house has a steeply pitched side-gable roof with full-size windows in the gables. The house incorporates a continuous shed dormer on the rear, and a 1-bay, front-gabled over the main entrance door. There are vinyl shutters on the windows, and a 1-bay, shed-roofed porch on the south elevation.

<i>Individual Resource Status:</i> Single Dwelling	Contributing	<i>Total:</i> 1
<i>Individual Resource Status:</i> Shed	Non-Contributing	<i>Total:</i> 1

0121 12th Street South 286-5001-0558

Primary Resource Information: **Single Dwelling, Stories 1.00, Style: Colonial Revival, 1954**

This 1-story, symmetrical, side-gable house features a steeply pitched roof, a decorative door surround, a stoop with

United States Department of the Interior
National Park Service

National Register of Historic Places
Continuation Sheet

Purcellville Historic District
Loudoun County, Virginia

Section 7 Page 17

shed-roof overhang on the north façade, and a continuous shed dormer on the rear. There is a 1-story gable-roof addition on the rear with a suspended, projecting bay window on the north façade and a poured in place concrete patio along the front façade.

Individual Resource Status: **Shed** **Non-Contributing Total:** 1
Individual Resource Status: **Single Dwelling** Contributing **Total:** 1

0130 12th Street South 286-5001-0559

Primary Resource Information: **Single Dwelling, Stories 2.00, Style: Other, 2003**

This 2-story, 5-bay, side-gable house features a centered, 1-story, 1-bay porch with a roof balustrade; vinyl shutters on all front windows; basement-level windows; and a wood deck off the rear.

Individual Resource Status: **Single Dwelling** Contributing **Total:** 1

0131 12th Street South 286-5001-0560

Primary Resource Information: **Single Dwelling, Stories 1.00, Style: Other, 1952**

This 1.5 story, frame, side-gable, Minimal Traditional house features a 3-bay, front façade which incorporates an off-center, lowered, front gable on the south side and a shed-roof porch on the north side. There is a single, double hung window in the front facing gable and a fixed pane window flanked by two, double hung windows on the main part of the façade. The rear façade includes a continuous shed-roof dormer, paired windows, and a 1-story, 1-bay addition on the north side with a single, double hung window. The rectangular, exterior end chimney sits on the north façade, just east of the roof ridge.

Individual Resource Status: **Shed** **Non-Contributing Total:** 1
Individual Resource Status: **Single Dwelling** Contributing **Total:** 1

0140 12th Street South 286-5001-0561

Primary Resource Information: **Single Dwelling, Stories 1.50, Style: No Style Listed, 1952**

This frame, 1.5-story, 3-bay house is clad in wood German siding and has a steeply pitched side-gable roof with windows in the gables. The house incorporates a 1-story, 1-bay, enclosed porch on the southeast corner, and a continuous shed dormer on the rear. There are vinyl shutters on the first-story windows.

Individual Resource Status: **Single Dwelling** Contributing **Total:** 1

0141 12th Street South 286-5001-0562

Primary Resource Information: **Single Dwelling, Stories 1.00, Style: Other, 1955**

The side-gable house features a lowered gable wing on the south side, which is likely an enclosed porch, a poured concrete stoop with an aluminum awning overhang, triple configured windows flanking the front door, and an enclosed entrance with a shed-roof on the north side.

Individual Resource Status: **Garage** **Non-Contributing Total:** 1
Individual Resource Status: **Single Dwelling** Contributing **Total:** 1

0150 12th Street South 286-5001-0075

Primary Resource Information: **Single Dwelling, Stories 2.50, Style: Late Victorian, 1910**

This 2.5-story, 3-bay, side-gable house features a centered gable, 4-light windows in the gables, large cornice returns, and boxed eaves. A 1-story, 3-bay, hipped-roof porch with turned posts shelters the front elevation. Several non-historic additions are located to the rear of the house. A 2-story, gable-roofed breezeway with screened-in porches connects the east elevation of the historic house to a non-historic, 2.5-story, frame, side-gable addition that is clad in vinyl siding and mimics the form of the main house. A 1-story, gable-roofed breezeway and a 1.5-story, gable-roofed, 2-car garage extend from the south elevation of the rear addition.

Individual Resource Status: **Single Dwelling** Contributing **Total:** 1

0151 12th Street South 286-5001-0076

Primary Resource Information: **Single Dwelling, Stories 2.00, Style: Late Victorian, 1900**

This 2-story, 3-bay cross-gable house features an L shaped porch along the front and north facades, a 1-story extension from the rear gable, a square, exterior end chimney on the south façade, a frieze board at the roofline, and a 4-light window in the front gable.

Individual Resource Status: **Single Dwelling** Contributing **Total:** 1
Individual Resource Status: **Garage** **Non-Contributing Total:** 1
Individual Resource Status: **Shed** **Non-Contributing Total:** 2

0155 -157 12th Street South 286-5001-0574

United States Department of the Interior
National Park Service

National Register of Historic Places
Continuation Sheet

Purcellville Historic District
Loudoun County, Virginia

Section 7 Page 18

Primary Resource Information: **Single Dwelling, Stories 2.00, Style: Other, 2000**

This duplex consists of two front-gable, 2-story, vertically massed sections connected by a 1-story, stone veneer breezeway in the center. The southernmost unit features Tuscan columns, a single pane transom and sidelights surrounding the front door, an arched, fixed pain window in the gable, and vinyl panel shutters throughout. The northernmost unit has square porch posts, square shingles covering the gable, a 3-light transom above the front door, a square, fixed pain window in the gable, and vinyl louvered shutters throughout.

Individual Resource Status: **Single Dwelling**

Non-Contributing Total: 1

Individual Resource Status: **Shed**

Non-Contributing Total: 2

0220 12th Street South 286-5001-0077

Primary Resource Information: **Single Dwelling, Stories 2.00, Style: No Style Listed, 1900**

This 2-story, frame, side-gable house features two frame additions: a 1-story, shed-roof addition off the rear, and a 1-story, gable-roofed addition with a screened-in porch off the east elevation. A full-width, 1-story, hipped-roof, screened-in porch shelters the front elevation. The house is covered with a rough pebble stucco.

Individual Resource Status: **Single Dwelling**

Contributing **Total:** 1

Individual Resource Status: **Barn**

Contributing **Total:** 1

0221 12th Street South 286-5001-0078

Primary Resource Information: **Single Dwelling, Stories 2.00, Style: No Style Listed, 1910**

This 2-story, 3-bay, symmetrical house features a full-width front porch supported by decorative wrought iron, which was likely a mid-20th century addition. The house features a 2-story, full-width rear addition with a flat roof and a 2.5 story, gable-roof addition attached, circa 2000. There is a front facing, secondary entrance on the east side of the circa 2000 addition.

Individual Resource Status: **Shed**

Non-Contributing Total: 1

Individual Resource Status: **Single Dwelling**

Contributing **Total:** 1

0222 12th Street South 286-5001-0079

Primary Resource Information: **Single Dwelling, Stories 2.00, Style: No Style Listed, 1910**

This frame, 2-story, side-gable house features a 1-story, hipped-roof porch with square posts. The porch rests on brick piers, while the main house sits atop a random-rubble stone foundation. An attached, frame, front-gable structure covers the bulkhead entrance on the south elevation. A 1-story, shed-roofed addition with a concrete foundation extends from the rear elevation. A wood deck is located off the rear addition.

Individual Resource Status: **Shed**

Non-Contributing Total: 1

Individual Resource Status: **Barn**

Contributing **Total:** 1

Individual Resource Status: **Single Dwelling**

Contributing **Total:** 1

0223 12th Street South 286-5001-0563

Primary Resource Information: **Single Dwelling, Stories 2.00, Style: Other, 1996**

This 2-story, side-gable house features a front porch and a suspended, projecting bay window on the north façade, a wide, rectangular chimney on the west façade, and vinyl paneled shutters throughout. The steeply pitched, front-gable roof garage has two bays and a double hung window in the gable and is connected to the house by a breezeway on the west side.

Individual Resource Status: **Single Dwelling**

Non-Contributing Total: 1

Individual Resource Status: **Shed**

Non-Contributing Total: 1

0301 12th Street South 286-5001-0080

Primary Resource Information: **Single Dwelling, Stories 1.00, Style: Other, 1954**

This 1-story, 4-bay, L-shaped, side-gable house features a 1-over-1 window in the gable, an off-center front porch, paired and singularly configured windows, and has no eave overhang.

Individual Resource Status: **Single Dwelling**

Contributing **Total:** 1

Individual Resource Status: **Garage**

Non-Contributing Total: 1

0310 12th Street South 286-5001-0081

Primary Resource Information: **Single Dwelling, Stories 1.50, Style: Late Victorian, 1925**

This frame, 1.5-story, 3-bay, side-gable house features a centered gable, 2-over-2 windows, and a full-width, 1-story porch with Tuscan columns. There is a 1-story, shed roof wing off the rear, and an enclosed, gabled basement access on the south elevation. The house is clad in asbestos shingles.

United States Department of the Interior
National Park Service

National Register of Historic Places
Continuation Sheet

Purcellville Historic District
Loudoun County, Virginia

Section 7 Page 19

<i>Individual Resource Status:</i> Single Dwelling	Contributing	<i>Total:</i> 1
<i>Individual Resource Status:</i> Garage	Contributing	<i>Total:</i> 1

0320 12th Street South 286-5001-0235

Primary Resource Information: **Single Dwelling, Stories 2.00, Style: No Style Listed, ca 1920**

This 2-story, 2-bay, side-gable house features a low-pitched roof; 2-over-2, double-hung, wood sash windows; a 1-story, shed-roofed addition off the rear; and a 1-bay, front-gable porch that was built after 1933 to replace a full-width porch.

<i>Individual Resource Status:</i> Single Dwelling	Contributing	<i>Total:</i> 1
<i>Individual Resource Status:</i> Garage	Contributing	<i>Total:</i> 1

0321 12th Street South 286-5001-0082

Primary Resource Information: **Single Dwelling, Stories 2.00, Style: No Style Listed, 1880**

The 2-story, cross-gabled house features a 2-bay porch on the interior of the gable intersections, a lowered, shed-roofed enclosure for the basement entrance on the south façade near the east corner, and a full-width, 1-story, shed-roofed extension on the rear of the house that sits on a concrete block foundation. The rear extension was likely an early addition or porch enclosure. The roof's gable intersection is punctured by a central, square, brick chimney. The roof is highlighted by raked eaves and a frieze board. Front facing windows are highlighted by louvered, vinyl shutters.

<i>Individual Resource Status:</i> Shed	Contributing	<i>Total:</i> 2
<i>Individual Resource Status:</i> Single Dwelling	Contributing	<i>Total:</i> 1
<i>Individual Resource Status:</i> Shed	Non-Contributing	<i>Total:</i> 1

0330 12th Street South 286-5001-0236

Primary Resource Information: **Single Dwelling, Stories 1.00, Style: Bungalow/Craftsman, 1927**

This 1-story, frame, hipped-roof house features overhanging eaves; a low shed-roofed dormer on the front; several 1-story additions to the south; and a 1-story, shed roof wing off the rear. There is a 1-story, 3-bay porch with Tuscan columns. The house is clad in asbestos shingles with a wood-grain texture.

<i>Individual Resource Status:</i> Single Dwelling	Contributing	<i>Total:</i> 1
<i>Individual Resource Status:</i> Garage	Non-Contributing	<i>Total:</i> 1

0331 12th Street South 286-5001-0237

Primary Resource Information: **Single Dwelling, Stories 1.00, Style: Other, 1957**

The 1-story, asymmetrical Ranch style house has an attached, 1-bay garage on the south and a 2-bay, off-center gable projection on the north side. The house also features a recessed front door with a single, 5-light sidelight to the south of the recessed front door, a vertically configured, rounded, casement window to the south of the door, and a central interior chimney which punctuates the eastern slope of the roof.

<i>Individual Resource Status:</i> Single Dwelling	Contributing	<i>Total:</i> 1
<i>Individual Resource Status:</i> Garage	Contributing	<i>Total:</i> 1
<i>Individual Resource Status:</i> Barbecue Pit	Contributing	<i>Total:</i> 1

Structure

0340 12th Street South 286-5001-0238

Primary Resource Information: **Single Dwelling, Stories 1.50, Style: Other, 1965**

This 1.5-story, gable-roofed, split-level ranch house features a 1-story, side-gable wing on the south, and a 1-story, front-gable wing atop a raised basement on the north. The south wing and the raised basement of the north wing are clad in brick veneer, while the first story of the north wing is covered in aluminum siding. The overhang above the stoop is supported with a metal post with a curved design.

<i>Individual Resource Status:</i> Single Dwelling	Non-Contributing	<i>Total:</i> 1
---	-------------------------	-----------------

0350 12th Street South 286-5001-0083

Primary Resource Information: **Single Dwelling, Stories 2.50, Style: No Style Listed, 1917**

This 2.5-story, 2-bay, hipped-roof, four-square house features four hipped-roofed dormers, paired windows on the first story, and a shallow hipped roof porch with turned posts. There is a 1-story, shed roof wing off the rear. The house is covered in a rough pebble stucco.

<i>Individual Resource Status:</i> Single Dwelling	Contributing	<i>Total:</i> 1
---	--------------	-----------------

United States Department of the Interior
National Park Service

National Register of Historic Places
Continuation Sheet

Purcellville Historic District
Loudoun County, Virginia

Section 7 Page 20

0400 12th Street South 286-5001-0240

Primary Resource Information: **Single Dwelling, Stories 1.50, Style: Other, 1960**

This frame, 1.5-story, 3-bay, side-gable house features two gabled dormers, recessed windows, and a chimney on the north elevation. There is a covered basement entrance on the southeast corner. The house and chimney are clad in vinyl siding.

Individual Resource Status: **Shed** **Non-Contributing Total: 1**
Individual Resource Status: **Single Dwelling** **Non-Contributing Total: 1**

0410 12th Street South 286-5001-0084

Primary Resource Information: **Single Dwelling, Stories 1.50, Style: Bungalow/Craftsman, 1925**

This 1.5-story, side-gable house features a full-width, centered gable with small braces along the roofline. A small shed-roofed dormer is set in each of the valleys between the centered gable and the main roof. There are 1-story, hipped-roofed wings on the north and south elevations and a 1-story, flat-roofed addition off the rear. The house is covered in a rough pebble stucco.

Individual Resource Status: **Single Dwelling** Contributing *Total:* 1
Individual Resource Status: **Garage** Contributing *Total:* 1
Individual Resource Status: **Shed** Contributing *Total:* 1

0420 12th Street South 286-5001-0241

Primary Resource Information: **Single Dwelling, Stories 1.50, Style: Colonial Revival, ca 1945**

This is a 1.5-story side-gable house that features a steeply-pitched roof punctured by two clapboard-sided, gable-roof dormers. The front façade incorporates an off-center, projecting, front-gable with a round fixed pane window above a pair of double hung windows. The house has decorative wrought iron shutters and a wide, rectangular, exterior end chimney on the north façade. The rear façade of the house features a continuous shed roof dormer.

Individual Resource Status: **Garage** Contributing *Total:* 1
Individual Resource Status: **Single Dwelling** Contributing *Total:* 1
Individual Resource Status: **Pond** **Non-Contributing Total:** 1

Structure

0441 12th Street South 286-5001-0230

Primary Resource Information: **Church, Stories 1.00, Style: Other, 1949**

This 1-story, front-gable brick church faces southeast towards the junction of South 12th Street and East G Street. The building has a low-pitch front-gable roof and a 1-story, front gable brick projecting vestibule. A centered, circular window is placed in the front gable of the nave of the church. A square, louvered vent is centered in the gable end of the vestibule. A front-gable roofed porch supported by square posts on brick piers has been added at the front of the vestibule. There is a small enclosed copula topped by a cross set on the gable of the main church. There is a tripartite window in the north gable-end of the church and a brick, corbel-capped chimney stands alongside the west elevation.

Individual Resource Status: **Church** Contributing *Total:* 1

16th Street South

0140 16th Street South 286-5001-0074

Primary Resource Information: **Single Dwelling, Stories 2.00, Style: No Style Listed, 1910**

This is a 2-story, frame house which features multiple, adjacent side-gable roofs and a rear, 2-story shed-roof addition. The front façade incorporates a 1-story, shed-roof enclosure with a row of singly configured windows along the front of the first story and an octagonal window on the north side of the second story along with two, double hung, windows on the southern side. There is a wrought iron balcony on the second story opening in the rear.

Individual Resource Status: **Single Dwelling** **Non-Contributing Total:** 1
Individual Resource Status: **Garage** **Non-Contributing Total:** 1

18th Street North

0101 18th Street North 286-5001-0066

Primary Resource Information: **Single Dwelling, Stories 1.00, Style: Other, ca 1945**

This 1-story, 3-bay house features a centered, front-gable portico and vinyl louvered shutters on the front façade and displays little exterior ornamentation.

Individual Resource Status: **Single Dwelling** Contributing *Total:* 1

United States Department of the Interior
National Park Service

National Register of Historic Places
Continuation Sheet

Purcellville Historic District
Loudoun County, Virginia

Section 7 Page 21

0110 18th Street North 286-5001-0067

Primary Resource Information: **Single Dwelling, Stories 2.00, Style: No Style Listed, 1910**

This 2-story, 3-bay, frame I-house features a boxed cornice, overhanging eaves, and a centered, hipped-roofed porch that is supported by brick piers. The house incorporates several rear additions, including a gable-roofed, frame ell that extends from the northern end of the rear wall. Built before 1933, this 2-story ell rests on a stone foundation. Non-historic, 2-story, frame additions stand in the inside corner of the "L."

Individual Resource Status: **Single Dwelling**

Contributing Total: 1

Individual Resource Status: **Shed**

Non-Contributing Total: 2

0111 18th Street North 286-5001-0068

Primary Resource Information: **Single Dwelling, Stories 2.00, Style: Other, 1919**

This 2-story, cross-gable frame house features gable-roof dormers and a full-width front porch along the front gable. The south portion of the porch has been enclosed and casement windows have been installed. The house is clad in German siding with decorative corner boards. An exterior end, stuccoed chimney sits on the north façade of the front gable portion of the house and a square, variegated brick chimney sits on the west gable wing of the northernmost portion of the house. The house features a combination of wood window styles, but predominately features 2-over-2, double hung wood windows. This house has had several alterations, including the addition of attic story windows, a front gable extension, enclosure of the porch, and the addition of at least one wing.

Individual Resource Status: **Single Dwelling**

Contributing Total: 1

Individual Resource Status: **Garage**

Non-Contributing Total: 1

Individual Resource Status: **Shed**

Non-Contributing Total: 1

0120 18th Street North 286-5001-0069

Primary Resource Information: **Single Dwelling, Stories 2.00, Style: Late Victorian, 1910**

This frame, 2-story, 3-bay, side-gable house features a centered gable, cornice returns, and overhanging eaves. A 1-story, 3-bay, hipped-roof porch with turned posts shelters the front elevation. There is a 2-story, rear ell at the north end of the house, and several other 2-story rear additions as well. An exterior, concrete block chimney flue is located on the north gable end of the house.

Individual Resource Status: **Garage**

Non-Contributing Total: 1

Individual Resource Status: **Single Dwelling**

Contributing Total: 1

Individual Resource Status: **Shed**

Contributing Total: 1

0130 18th Street North 286-5001-0070

Primary Resource Information: **Single Dwelling, Stories 2.50, Style: Late Victorian, 1910**

This frame, 2.5-story, 3-bay, side-gable house features a centered gable, cornice returns, and arched, 2-over-2, wood sash windows in all gables. A 1-story, hipped roof porch with Tuscan columns shelters the front elevation. A 2-story rear ell is located at the northeast corner, and there is a 1-story, shed-roofed addition off the rear southeast corner. The house is clad in asbestos shingles, and there are lightning rods on each gable peak.

Individual Resource Status: **Single Dwelling**

Contributing Total: 1

0131 18th Street North 286-5001-0071

Primary Resource Information: **Single Dwelling, Stories 2.00, Style: Late Victorian, 1910**

This 2-story, 3-bay, vertically massed, front-gable frame house features a steeply-pitched roof with closed eaves and a 4-light window in the gable front. The off-center door sits to the north of two double hung windows located below the full-width, 1-story porch on the front façade. The square post porch supports with brackets are likely a recent addition. The 1.5-story, log cabin with twin gable roof dormers housing 6-over-6 windows and puncturing the north and south gable wings is attached to the rear of the main house by a 1-story hyphen. The cabin has a wood shingle, side-gable roof, a projecting flue exit with a wood base on the west façade, a door centered between two 6-over-6, double hung windows on the south façade, and a door and a 6-over-6, double hung window on the north façade. The board and bat, gable roofed hyphen is topped with standing seam metal roofing and connects the cabin to the main house on the house's west façade.

Individual Resource Status: **Single Dwelling**

Contributing Total: 1

Individual Resource Status: **Shed**

Non-Contributing Total: 1

0141 18th Street North 286-5001-0072

Primary Resource Information: **Single Dwelling, Stories 1.50, Style: Late Victorian, 1925**

United States Department of the Interior
National Park Service

National Register of Historic Places
Continuation Sheet

Purcellville Historic District
Loudoun County, Virginia

Section 7 Page 22

This frame, 1.5-story, side-gable house has a wide, centered gable and a 1.5-story rear ell on the northwest. On the front elevation, there is a 1-story, full-width, hipped-roof porch with square columns that rest atop a brick wall/planter. There is a 1-story, hipped-roof, former porch nestled in the "L" at the southwest corner.

Individual Resource Status: **Single Dwelling**
Individual Resource Status: **Shed**

Contributing *Total:* 1
Non-Contributing *Total:* 1

0151 18th Street North 286-5001-0073

Primary Resource Information: **Single Dwelling, Stories 2.00, Style: No Style Listed, 1920**

This 2-story, 3-bay, symmetrical, side-gable frame house features a centered, 1-bay porch supported by turned posts. There is a centered, 1-story addition on the rear. The addition, likely constructed early in the building's history, has a shed-roof and a projecting bay on the north side, which also has a shed roof.

Individual Resource Status: **Shed**
Individual Resource Status: **Single Dwelling**

Contributing *Total:* 1
Contributing *Total:* 1

20th Street South

0128 -132 20th Street South 286-5001-0246

Primary Resource Information: **Commercial Building, Stories 1.50, Style: Colonial Revival, 1950**

This 1.5 story, 4-bay brick building features a steeply-pitched roof punctured by three vinyl clad, gable-roof dormers with double hung windows on the front and a continuous shed-roof dormer with double hung windows on the rear. The front façade features 3-vehicle bays that have been infilled with brick on the lower half and stuccoed over on the upper half. The center infilled bay has a double door entrance and the two remaining infilled bays have sliding, metal windows. The original pedestrian door is on the south side of the façade and topped by 3 vertical light transoms. There is a rectangular exterior, end chimney at the roof ridge on the south façade and a square, interior end chimney on the north façade.

Individual Resource Status: **Commercial Building**

Contributing *Total:* 1

0140 20th Street South 286-5001-0065

Primary Resource Information: **Commercial Building, Stories 1.50, Style: No Style Listed, 1947**

This 1.5-story commercial building features a stepped parapet on the north and south elevations, and a horizontal inset panel and plate glass windows on the front elevation. A front door has been infilled to create a window, and a side entrance has been added on the south elevation. There is a gabled portico on the southeast corner and double doors on the east elevation. A gable-roofed monitor with louvered vents and two 9-light windows is located near the rear of the building.

Individual Resource Status: **Commercial Building**

Contributing *Total:* 1

0150 20th Street South 286-5001-0051

Primary Resource Information: **Single Dwelling, Stories 2.00, Style: Late Victorian, 1920**

This frame, 2-story, 2-bay, front-gable house has multiple additions, including a 1-story, shed-roofed wing off the south end, and a 2-story addition with a 1-story enclosed porch off the rear. The front elevation features cornice returns and a 1-story, full-width, shed-roofed porch with turned posts. There is a raised basement with an entrance on the northeast corner.

Individual Resource Status: **Single Dwelling**
Individual Resource Status: **Shed**

Contributing *Total:* 1
Non-Contributing *Total:* 2

0151 20th Street South 286-5001-0052

Primary Resource Information: **Single Dwelling, Stories 2.50, Style: Late Victorian, 1910**

This 2.5-story, 3-bay, symmetrical house features a center gable with raked eaves and cornice returns. The roofline is highlighted by a frieze board and the front and rear gable ends are punctured by an arched, double hung window, while the side gable ends are punctured by two arched, double hung windows. The full-width front porch is supported by engaged and freestanding turned posts. Windows throughout are highlighted by flat surrounds. There is a square, interior end, brick chimney projecting from each end of the roof ridge. The front door is flanked by 3-pane sidelights and topped by a 3-light transom. A centered, 2-story, front-gable ell projects from the rear and has a central, interior, square, brick chimney projecting from the roof ridge, near the rear. There is a 1-story, shed-roof projection with 6-over-6, double hung windows attached to the rear of the ell and another attached to the south side of the ell.

Individual Resource Status: **Single Dwelling**
Individual Resource Status: **Shed**

Contributing *Total:* 1
Contributing *Total:* 1

United States Department of the Interior
National Park Service

National Register of Historic Places
Continuation Sheet

Purcellville Historic District
Loudoun County, Virginia

Section 7 Page 23

0200 20th Street South 286-5001-0054

Primary Resource Information: Single Dwelling, Stories 2.50, Style: Late Victorian, ca 1900

This frame, 2.5-story, side-gable house has a centered gable, cornice returns, and fixed-pane, 2-light, arched windows in the gables. There is a 2-story, shed-roofed addition off the rear (east) elevation, a 1-story addition on the northeast corner, and an enclosed sunroom on the south elevation. The 1-story, hipped-roofed front porch has been enclosed and features 9-over-9, double-hung, vinyl sash windows. A concrete block furnace flue is located on the north elevation. The house is clad in wood German siding.

<i>Individual Resource Status: Single Dwelling</i>	Contributing	Total:	1
<i>Individual Resource Status: Outbuilding</i>	Contributing	Total:	1
<i>Individual Resource Status: Shed</i>	Non-Contributing	Total:	1

0201 20th Street South 286-5001-0053

Primary Resource Information: Single Dwelling, Stories 2.50, Style: Late Victorian, 1900

This 2.5 story, 3-bay house features a cross-gable roof and a full-width, gable-roof porch supported by engaged and freestanding columns. The front and rear gable ends are punctured by arched, double hung, wood windows and all of the gable ends are clad in alternating fish scale and diamond shingles. The closed, front gable also features a frieze board and cornice returns. There is a 1-story, flat-roof bay on the north façade, to the rear of the chimney. This house has had several renovations, including a circa 1992 kitchen extension on the rear, the insertion of an exterior end, rectangular brick chimney on the north façade during the 1980s, and roof repairs in 1985, following a fire.

<i>Individual Resource Status: Single Dwelling</i>	Contributing	Total:	1
<i>Individual Resource Status: Greenhouse</i>	Non-Contributing	Total:	1
<i>Individual Resource Status: Shed</i>	Contributing	Total:	1
<i>Individual Resource Status: Garage</i>	Non-Contributing	Total:	1
<i>Individual Resource Status: Shed</i>	Non-Contributing	Total:	1

0210 20th Street South 286-5001-0055

Primary Resource Information: Single Dwelling, Stories 2.00, Style: No Style Listed, 1910

This 2-story, 2-bay, side-gable house features a 1-story, 3-bay, shed roof porch with square wood posts on the front elevation. There is a 2-story, gable-roofed, rear ell at the north side of the rear elevation, and a 1½-story, shed-roofed wing extends from the west wall of the ell. There is a 1-story shed roof porch on concrete piers, and a covered, shed roof basement entrance on the south elevation. Despite brick infill, brick and stone piers are still visible in the foundation walls.

<i>Individual Resource Status: Single Dwelling</i>	Contributing	Total:	1
--	--------------	--------	---

0211 20th Street South 286-5001-0242

Primary Resource Information: Rescue Squad, Stories 1.00, Style: No Style Listed, ca 1935

This 1-story, side-gable, masonry building features a 4-bay front façade composed solely of vehicle bays with rolling doors. The original, northern three bays are topped by a wide wood lintel, and the southernmost bay, added circa 1975, is a brick veneered frame construction. The south and west façades of the building are clad in vinyl siding and there are two 1-story, additions on the rear: one is a 1-story, circa 1970, addition on the northwest corner of the building that has a flat roof that is topped in standing seam metal and the other is a circa 1980 addition on the southwest corner of the building. Both additions sit on poured concrete foundations.

<i>Individual Resource Status: Garage</i>	Non-Contributing	Total:	1
<i>Individual Resource Status: Rescue Squad</i>	Contributing	Total:	1

0220 20th Street South 286-5001-0057

Primary Resource Information: Single Dwelling, Stories 1.50, Style: Colonial Revival, 1947

This 1.5-story, side-gable, Cape Cod-style house features two gabled dormers on the front and 6-over-6 windows on the north and south elevations. The front door is flanked by sidelights and is located in a shallow, front-gabled, projecting vestibule that is placed off-center. On the north elevation, there is a side-gabled, 1-story wing with vinyl siding and an L-shaped, flat roof porch. The frame house and its foundation are clad in a random-rubble stone veneer.

<i>Individual Resource Status: Single Dwelling</i>	Contributing	Total:	1
<i>Individual Resource Status: Shed</i>	Non-Contributing	Total:	1

0221 20th Street South 286-5001-0056

Primary Resource Information: Multiple dwelling, Stories 1.50, Style: No Style Listed, ca 1899

United States Department of the Interior
National Park Service

National Register of Historic Places
Continuation Sheet

Purcellville Historic District
Loudoun County, Virginia

Section 7 Page 24

This dwelling is composed of two sections: the original section, a 2.5 story frame structure, features a steeply-pitched, front gable roof with a 2-bay front porch, two double hung windows in the front gable, and a continuous shed-roof dormer on the south side. The second portion of the building sits perpendicular to the main portion and is attached to the northeast corner of the building. The side-gable portion is a 2-story, side gable, frame structure that has a gable-roof portico on the east side. There is a 1-story, shed-roof extension on the west side of the main building that has sliding, metal doors and casement windows and is likely an earlier porch that has been enclosed. There is also a second story entrance on the rear of the main building that is accessed by wooden stairs covered in a gable-roof. Gable ends of both buildings are punctured by round, louvered vents. This portion of the building has an exterior end, brick chimney. The continuous shed-roof dormer on the south side of the main building is an addition to the steeply-pitched roof. Windows throughout are highlighted by vinyl louvered shutters.

Individual Resource Status: **Multiple dwelling** Contributing *Total:* 1

0300 20th Street South 286-5001-0058

Primary Resource Information: **Single Dwelling, Stories 2.50, Style: Late Victorian, ca 1900**

This 2.5 story, 3-bay, symmetrical, house features a cross-gable roof that is punctured on the south side of the roof ridge by a square, interior end, variegated brick chimney. The roof is highlighted by raked eaves and cornice returns. The front gable is punctured by a 6-over-6, double hung, wood window and the side-gables are punctured by square, louvered vents. The full-width front porch is supported by engaged and freestanding turned posts. Windows throughout feature flat wood surrounds and louvered, wood shutters. There is a 1-story, projecting bay on the north side of the house that has a half-hipped roof. There is also a 2-story, circa 1945, rear addition.

Individual Resource Status: **Shed** Contributing *Total:* 1

Individual Resource Status: **Garage** Contributing *Total:* 1

Individual Resource Status: **Single Dwelling** Contributing *Total:* 1

0301 20th Street South 286-5001-0059

Primary Resource Information: **Single Dwelling, Stories 1.00, Style: No Style Listed, ca 1920**

The 1-story, front gable, frame house has an off-center front door and 2-bay front porch with a lowered front-gable roof on the front façade and a stoop with a shed-roof overhang on the south façade. The two, single configured windows flanking the front door and the single and double configured windows on the remaining facades have flat wood surrounded. The house also features open eaves. The front façade was likely reconfigured when the structure was converted to a residence.

Individual Resource Status: **Garage** **Non-Contributing** *Total:* 1

Individual Resource Status: **Single Dwelling** Contributing *Total:* 1

Individual Resource Status: **Shed** Contributing *Total:* 1

Individual Resource Status: **Barbecue Pit** Contributing *Total:* 1

Structure

0310 20th Street South 286-5001-0060

Primary Resource Information: **Single Dwelling, Stories 2.00, Style: No Style Listed, 1920**

This 2-story, side-gable house features a 2-story rear ell off the northeast corner, and a 1-story, shed-roofed addition between the main block and the ell. There is a deep, 1-story, 1-bay, hipped-roofed porch with turned posts on the front elevation.

Individual Resource Status: **Shed** **Non-Contributing** *Total:* 1

Individual Resource Status: **Single Dwelling** Contributing *Total:* 1

0320 20th Street South 286-5001-0061

Primary Resource Information: **Single Dwelling, Stories 1.00, Style: Late Victorian, 1920**

The 1-story, frame house has a hipped, pyramidal roof which features a hipped-roof dormer with a 4-pane casement window. The front façade, which is now comprised of the enclosed porch, consists of a trio of windows on either side of the centered, front door. The rear porch has also been enclosed. The square chimney sits on the northern wing of the roof, just below the roof peak. Doors and windows throughout are highlighted by flat wood surrounds.

Individual Resource Status: **Single Dwelling** Contributing *Total:* 1

Individual Resource Status: **Shed** Contributing *Total:* 1

0330 20th Street South 286-5001-0063

Primary Resource Information: **Single Dwelling, Stories 2.50, Style: Late Victorian, 1880**

This frame, 2.5-story, side-gable house features cornice returns, boxed eaves, and a centered gable with an arched, 2-over-2 window. There is a 1-story, 3-bay, hipped roof porch with turned posts on the front elevation. There is a 1-story, shed-

United States Department of the Interior
National Park Service

National Register of Historic Places
Continuation Sheet

Purcellville Historic District
Loudoun County, Virginia

Section 7 Page 25

roofed addition with a wooden deck off the rear elevation.

Individual Resource Status: **Single Dwelling** Contributing *Total:* 1

0340 20th Street South 286-5001-0064

Primary Resource Information: **Single Dwelling, Stories 1.00, Style: Other, 1952**

This concrete block, side-gable, Minimal Traditional house features a 4-bay, asymmetrical, front façade which incorporates an off-center, lowered, front gable on the south side and a shed-roof porch on the north side. Windows throughout have projecting, poured in place, concrete sills. The house also features close eaves. The rectangular, exterior end chimney sits on the south façade, just west of the roof ridge.

Individual Resource Status: **Single Dwelling** Contributing *Total:* 1

Individual Resource Status: **Shed** **Non-Contributing Total:** 1

0346 20th Street South 286-5001-0244

Primary Resource Information: **Single Dwelling, Stories 2.00, Style: Other, 2003**

This frame, 2-story, 3-bay, side-gable house is clad vinyl siding and has a wide centered gable with a fixed-pane, arched window and decorative shingles. A 1-story, hipped-roofed front porch wraps around to the north and south elevations. Sidelights flank the centrally placed door. At the rear elevation, the basement is almost at ground level, and there is a raised deck that sits on square wood posts.

Individual Resource Status: **Single Dwelling** **Non-Contributing Total:** 1

Individual Resource Status: **Garage** **Non-Contributing Total:** 1

0350 20th Street South 286-5001-0062

Primary Resource Information: **Single Dwelling, Stories 1.00, Style: Other, ca 1920**

This 1-story, 5-bay, asymmetrical, side-gable frame house features an intermediate sloped-roof with close eaves and a cutaway porch on the southern part of the front façade. Windows throughout are highlighted by vinyl paneled shutters and flat window surrounds. Major alterations circa 2000 include: the addition of a 2-bay extension with a concrete block foundation on the north side of the house, reconfiguration of the roof and side and rear façade fenestration, removal of the chimney, and the replacement of all exterior finishes, excluding the porch.

Individual Resource Status: **Single Dwelling** **Non-Contributing Total:** 1

0410 20th Street South 286-5001-0245

Primary Resource Information: **Single Dwelling, Stories 1.00, Style: Other, 1990**

This 1-story, side-gable house features a projecting window to the south of the main entrance door, a raised basement, and a large, brick exterior end chimney. There is a projecting screened-in sunroom off the rear that is on piers. A ramp from the front door leads to the driveway.

Individual Resource Status: **Single Dwelling** **Non-Contributing Total:** 1

0501 20th Street South 286-5001-0480

Primary Resource Information: **Single Dwelling, Stories 2.00, Style: Late Victorian, ca 1910**

This 2-story, 3-bay, symmetrical, frame house features a centered gable with raked eaves and cornice returns. The gable ends are punctured by rectangular louvered vents. The full-width front porch sits on a concrete block foundation. There are two 1-story, projecting bays on the north side of the building, the easternmost of which is an early addition or original and the westernmost of which is a circa 2000 addition. There is also a 1-story, gable projection on the rear of the house. The front façade windows are highlighted by paneled, vinyl shutters and windows throughout feature flat surrounds.

Individual Resource Status: **Shed** **Non-Contributing Total:** 1

Individual Resource Status: **Single Dwelling** Contributing *Total:* 1

21st Street North

0101 -109 21st Street North 286-5001-0031

Primary Resource Information: **Town Hall, Stories 2.50, Style: Late Victorian, 1908**

This 2.5-story, side-gable commercial building is constructed of rock-faced concrete block. The south, east, and north elevations each have a triangular, stepped parapet with a spherical ornament on each step. A date stone set in the east parapet is inscribed with the words "J.F. Hampton 1908." The building features quoins, a window in each gable, and four windows on the second story. The first-story door and window openings on the south elevation have been changed, but the arch for a former

United States Department of the Interior
National Park Service

National Register of Historic Places
Continuation Sheet

Purcellville Historic District
Loudoun County, Virginia

Section 7 Page 26

door opening remains visible. Most of the door and window openings on the east elevation appear original, and include two arched doorways and a recessed entrance with flanking display windows. A 1-story, hipped-roof, porch with metal posts wraps around the south and east elevations. The gable roof is covered with standing seam metal.

Individual Resource Status: **Commercial Building** Contributing *Total:* 1

0108 21st Street North 286-5001-0032

Primary Resource Information: **Commercial Building, Stories 2.00, Style: Late Victorian, ca 1915**

This 2-story, late Victorian, commercial building retains its decorative elements including a parapet adorned with a modillion cornice, heavy brackets, and corbelled brick. The second story has four windows with paired windows in the center, all have wide, stone lintels. Heavy, decorative stone brackets and a dentiled cornice crown the first story storefront. The first story features its original storefront windows and inset entrance. The south wall of the building is not square; it angles out to the east.

Individual Resource Status: **Commercial Building** Contributing *Total:* 1

0111 21st Street North 286-5001-0033

Primary Resource Information: **Commercial Building, Stories 1.00, Style: Commercial Style, 1915**

This façade of this 1-story building incorporates a battered, recessed, centered front entrance, flanked by fixed-pane windows two fixed-pane windows features and inset sign band above the windows The transom above the door has been in-filled.

Individual Resource Status: **Commercial Building** Contributing *Total:* 1

0112 21st Street North 286-5001-0034

Primary Resource Information: **Fellowship Hall, Stories 1.00, Style: No Style Listed, ca 1925**

This 1-story, brick building features 2-in-filled bays, a decorative brick belt course, and a corbelled parapet. The northern, larger bay is in-filled with wood siding and the smaller, southern bay is in-filled with a pedestrian door and a single window. There is a 1-story, concrete block addition on the rear of the structure.

Individual Resource Status: **Fellowship Hall** Contributing *Total:* 1

Individual Resource Status: **Shed** **Non-Contributing** *Total:* 1

0115 -119 21st Street North 286-5001-0036

Primary Resource Information: **Commercial Building, Stories 2.00, Style: No Style Listed, ca 1930**

This 2-story, shed-roofed, commercial building is constructed of poured concrete that has been scored to resemble blocks. The building features two storefronts, one on the south end and the other on the north end of the front façade. Both storefronts feature large, display windows that flank a recessed entrance. A recessed entrance is located between the two storefronts. On the second story, four windows alternate with three narrow doors with transoms; historic photographs indicate that originally, there was a second-story balcony. On the north elevation, there are in-filled windows. There is a 2-story porch on the rear that covers entrances for apartments. A 1-story, concrete block storage shed with angled blocks at the corner is attached to the southwest corner of the rear elevation.

Individual Resource Status: **Commercial Building** Contributing *Total:* 1

0120 21st Street North 286-5001-0035

Primary Resource Information: **Commercial Building, Stories 1.00, Style: Commercial Style, ca 1925**

This 1-story, brick, commercial building features a battered, recessed entrance flanked by single-pane sidelights and lined with fixed-pane, plate glass windows. The entrance is flanked by larger, fixed-pane, storefront windows. Vertically configured, multi-paned transoms run along the top and a wood, paneled, kick plate runs along the bottom of the entire storefront configuration. Patterned brick outlines the storefront window configuration and the two inset sign panels above. Windows on the remaining facades have been in-filled, but the segmented arches created by double rows of header bricks continue to mark the openings. Also, the interior end, square brick chimney is located on the north façade, just west of the rear of the building. The front façade also features a brick parapet which is slightly corbelled at the top.

Individual Resource Status: **Commercial Building** Contributing *Total:* 1

0130 21st Street North 286-5001-0037

Primary Resource Information: **Commercial Building, Stories 1.50, Style: No Style Listed, ca 1920**

This 1.5-story, shed-roofed commercial building has a stepped parapet that descends towards the rear of the building. The brick façade features a corbelled cornice and pilasters that divide the façade into three storefronts. There are four recessed brick panels above the first story; in the northernmost panel, two windows have been added. The north storefront has a sliding

United States Department of the Interior
National Park Service

National Register of Historic Places
Continuation Sheet

Purcellville Historic District
Loudoun County, Virginia

Section 7 Page 27

metal door and two low, 8-over-8 windows. The other two storefronts each have a door and a multi-light, fixed-pane display window. The front façade is covered with brick while the other elevations have concrete block walls. Extending from the northeast corner of the building, there is a 2-story, side-gable structure that runs east/west for approximately 100 feet and has a standing-seam metal roof. It has individual storage compartments on both stories with wood siding covering the openings. There is a narrow catwalk along the second story compartments.

<i>Individual Resource Status:</i> Commercial Building	Contributing	<i>Total:</i> 1
<i>Individual Resource Status:</i> Shed	Non-Contributing	<i>Total:</i> 1
<i>Individual Resource Status:</i> Shed	Contributing	<i>Total:</i> 1

0131 21st Street North 286-5001-0038

Primary Resource Information: **Commercial Building, Stories 2.00, Style: Commercial Style, 1914**

This 2-story, symmetrical, brick building features a decorative brick parapet and a sign board outlined by decorative brick. The first story of the front façade incorporates a raised, recessed entrance that is lined by battered, fixed pane windows. The entrance configuration is flanked by fixed pane commercial windows which are flush on the front façade. The first story, lower fenestration is topped by single-pane transoms. The storefront window configuration is topped by a concrete lintel and sits on a row of projecting header bricks. The second story of the front façade features three, single configured 2-over-2, double hung, wood windows with molded concrete sills and lintels. This building incorporates several additions including a circa 1935, tile block addition, a circa 1946 concrete block addition, and a circa 1940 poured in place concrete addition. Included in this is the 3-story, 3-bay, stuccoed addition to the rear which features a front-gable roof.

<i>Individual Resource Status:</i> Commercial Building	Contributing	<i>Total:</i> 1
---	--------------	-----------------

0133 21st Street North 286-5001-0039

Primary Resource Information: **Commercial Building, Stories 2.00, Style: c. 1930**

This 2-story, symmetrical, stuccoed, tile block building has a plain parapet with a cap. The front façade features a centered front entrance, which is topped by a 3-light transom and two fixed-pane windows which are topped by 5-light transoms on the first story, and two 1-over-1, double hung windows on the second story. The north façade features single configured 2-over-2, double hung, wood windows which were salvaged from the building to the south at 131 21st Street North (286-5001-0038) when this building was attached to its north façade.

<i>Individual Resource Status:</i> Commercial Building	Contributing	<i>Total:</i> 1
---	--------------	-----------------

0137 21st Street North 286-5001-0040

Primary Resource Information: **Stable, Stories 2.50, Style: Late Victorian, ca 1880**

This 2.5 story, frame building features a peaked parapet obscuring the gable roof. The roofline is highlighted by boxed, raked eaves and brackets at the center and the ends of the cornice. The original bay door to the east façade of the building has been in-filled and fenestration has been added. The façade consists of 6-over-6, double hung windows with projecting, wood sills. The north and south facades of the building have been clad in sheets of pressed, metal siding, while the east and west sides are clad in German siding with corner boards. There is an exterior end, square, brick chimney on the north façade and a square, brick, interior end chimney on the south façade. The west façade features centered, double, sliding vertical plank doors, topped by a vertical plank, hinged loft door. There is a 6-over-6, double hug windows above the loft door. The majority of fenestration on the north and south facades has been in-filled, but one 6-over-6 double hung window remains on the north façade, near the front of the building.

<i>Individual Resource Status:</i> Stable	Contributing	<i>Total:</i> 1
<i>Individual Resource Status:</i> Warehouse	Contributing	<i>Total:</i> 1

0138 21st Street North 286-5001-0041

Primary Resource Information: **Commercial Building, Stories 1.00, Style: No Style Listed, ca 1940**

This 1-story commercial building features a rowlock brick course along the roofline, corbelled bricks below the roofline, and two rectangular inset panels above the storefront. The storefront windows, which consist of plate glass, angle back towards the center to accommodate a recessed entrance door.

<i>Individual Resource Status:</i> Commercial Building	Contributing	<i>Total:</i> 1
---	--------------	-----------------

0140 -142 21st Street North 286-5001-0534

Primary Resource Information: **Commercial Building, Stories 1.00, Style: Commercial Style, ca 1940**

This 1-story building features two distinct storefront sections and a wood-shingle mansard-roof. The mansard roof is the result of the 1978 renovation of the building and continues to the building on the north at 144-148 21st Street North (286-5001-

United States Department of the Interior
National Park Service

National Register of Historic Places
Continuation Sheet

Purcellville Historic District
Loudoun County, Virginia

Section 7 Page 28

0042). The front façade incorporates two distinct sections of three bays each, and a single pedestrian door on the north end of the building. The northernmost section features one 9-pane, fixed window with an adjacent pedestrian doors and one 12-pane, fixed window. The southernmost section of the building has two 12-pane, fixed windows with a single pedestrian door adjacent to the southernmost window. Windows on the front façade have sloping, projecting sills. Windows on the rear façade are 6-over-6, double hung, wood windows. The rear façade incorporates a centered, upper story loading bay and two lower story loading bays, all of which have been in-filled with fenestration and concrete block.

Individual Resource Status: **Commercial Building** Contributing *Total:* 1

0143 21st Street North 286-5001-0049

Primary Resource Information: **Car Showroom, Stories 2.00, Style: No Style Listed, 1930**

This 2-story auto showroom and repair shop features a stepped parapet roof that descends to the rear. The brick façade incorporates a corbelled cornice and a molded cornice at the top of the first story. Currently, there are three historic windows on the second story of the front façade. The first story incorporates two windows and a double door entrance on the first story; these do not appear to be historic. Portions of the foundation are constructed of random rubble stone. Large, second-story double doors on the west elevation opens onto an earthen ramp.

Individual Resource Status: **Car Showroom** Contributing *Total:* 1

0144 -148 21st Street North 286-5001-0042

Primary Resource Information: **Commercial Building, Stories 1.00, Style: Commercial Style, 1930**

This 1-story building features stuccoed pilasters on the front and north facades and a wood-shingle mansard-roof. The mansard roof is the result of the 1978 renovation of the building and continues to the building on the south. The front façade incorporates two distinct sections of three bays each, the northernmost of which features an inset door with dentils, flanked by a 9-pane, fixed window with sloping sills. The southernmost section of the building has a similar, recessed entrance with a pair of pedestrian doors that are flanked by 12-pane, fixed windows with sloping sills. The doors incorporate 9-lights over 3-lowered panels. The single loading bay at the rear of the building has been in-filled with concrete block, but retains the original wood lintel remains and is inscribed with "Kemp Building 1978." There is a stuccoed, concrete block, exterior end chimney on the north façade and the majority of fenestration on that façade has been in-filled. Rear windows are a combination of 6-over-6, double hung and 1-over-1, double hung windows.

Individual Resource Status: **Commercial Building** Contributing *Total:* 1

0145 21st Street North 286-5001-0043

Primary Resource Information: **Car Showroom, Stories 1.00, Style: Other, ca 1930**

The front elevation of this 1-story, hipped-roofed auto showroom features a stepped parapet with a molded cornice and a recessed brick panel that copies the line of the parapet. On the front elevation, an entrance door with a transom sits between a two-bay garage opening on the north and storefront and sash windows on the south. The windows are not original and there is concrete block infill surrounding them. Eight tall windows on the north and south elevations and three tall windows on the west elevation have been in-filled with concrete block. A 1-car garage bay exists on the west elevation. The original pressed-tin ceiling is exposed in the garage area, and remains underneath a drop-ceiling in the office space.

Individual Resource Status: **Car Showroom** Contributing *Total:* 1

0146 21st Street North 286-5001-0578

Primary Resource Information: **Blacksmith Shop, Stories 1.50, Style: No Style Listed, ca 1920**

This 1.5 story, gable-roof building is constructed of coarse, poured in place concrete. Plywood has been installed on the gable ends. The east and west facades have symmetrical fenestration which includes a single, centered, bay door flanked by two window openings and topped by a loft doorway. The east side window openings have been in-filled with concrete block, the bay has also been in-filled with a metal, crank, casement window surrounded by concrete block. The west facade window openings have also been in-filled with concrete block, while the bay has been in-filled with aluminum siding punctured by a single pedestrian door and a 1-over-1, double hung, aluminum window. The north façade features a single centered, bay door, flanked by two window openings on each side. The window openings farthest from the bay door have been in-filled with plywood. Windows throughout appear to have poured concrete sills. The concrete block in-fill appears to be circa 1950. A metal stovepipe projects from the west side of the south gable wing. There is also a 1-story, shed-roof addition that runs the full length of the south façade and features a rolling metal door on the west side. The circa 1935 addition is clad in a mix of plywood and seamed metal and sits on a poured concrete foundation, has exposed rafter tails, and is topped by a standing seam metal roof.

Individual Resource Status: **Blacksmith Shop** Contributing *Total:* 1

United States Department of the Interior
National Park ServiceNational Register of Historic Places
Continuation SheetPurcellville Historic District
Loudoun County, VirginiaSection 7 Page 29**0190 -196 21st Street North 286-5001-0535***Primary Resource Information:* **Commercial Building, Stories 2.00, Style: Other, 2003**

This 2-story, four-part commercial and office building is clad in a brick veneer. Although it appears as four buildings on the exterior, the interior spaces are connected. The fenestration, window surrounds, and cornice on each of the four major sections is different. A raised walkway constructed of poured concrete runs along the southwest elevation. Poured concrete stairs located at the south corner lead to this walkway and to double doors at the south corner, which is clipped.

Individual Resource Status: **Commercial Building****Non-Contributing Total:** 1**0198 21st Street North 286-5001-0044***Primary Resource Information:* **Mill, Stories 2.50, Style: No Style Listed, 1905**

This 2.5-story, front-gable mill incorporates two front-gabled sections and a front-gabled monitor with a 6-over-6 window in each gable end. On the front section, a 1-story, shed-roofed overhang shelters the three bays on the first story. The second story, which is almost twice the height of the first story, features double sliding doors. There is a 6-over-6 window in the front gable. The rear section of the former mill is shorter than the front section. Portions of the side-gabled section that extends from the south elevation of the rear section may have been built prior to 1933. A complex of additions off the sides and rear incorporate and build off the historic structure. On the south elevation of the front section, there is a 1-story, shed-roofed addition covered with rusticated metal siding and a projecting bay on the west that is the main business entrance. A 1-story, shed-roofed porch extends from the north elevation.

Individual Resource Status: **Mill****Contributing Total:** 1**0200 21st Street North 286-5001-0233***Other DHR Id #:* **053-0276-0002***Primary Resource Information:* **Depot, Stories 1.00, Style: Late 19th-Early 20th C. American Movement, 1904**

This is a single story, wood frame, rectangular-shaped structure with a hipped roof, flared overhanging eaves, 6/6 windows, and board and batten siding. The original sliding freight doors remain as do the four, five-raised panel entry doors, and the two interior brick chimney stacks. The building was renovated in 1998-1999. The renovations included raising the freight room floor to the same level as the waiting room and replacing the original windows. The freight door openings were in-filled with large-pane windows or a door and windows.

Individual Resource Status: **Depot****Contributing Total:** 1*Individual Resource Status:* **Storage****Non-Contributing Total:** 1**0201 21st Street North 286-5001-0028***Primary Resource Information:* **Commercial Building, Stories 4.00, Style: No Style Listed, 1874**

This original section of this building consists of a 3-story, side-gable base with brackets in the eaves topped by a centered, 1-story, side-gable block. The building is sided in weatherboard and corner boards. This portion of the building has 1-over-1 vinyl windows on the front façade and vinyl casement windows on the rear facade. There is a narrow extension on the rear that runs $\frac{3}{4}$ of the length of the building and has a concrete block foundation. The front porch of the building runs the full-width of the front façade and continues to the south where it connects the main portion of the building with the concrete block, circa 1940s addition. The 2-story addition has a 3-light, fixed pane window and a single pedestrian door on the front façade. The addition features 1-over-1 vinyl windows with projecting header brick sills and paneled wood shutters. The addition has a stepped parapet that conceals the shed-roof covered in standing seam metal. There is also a 1989 addition on the south side of the circa 1940 addition that is a 1-story, 2-bay stuccoed concrete block, side gable construction. The 1-over-1, double hung, vinyl windows have molded concrete sills and paneled wood shutters. Clapboard siding has been applied to the gable end.

Individual Resource Status: **Commercial Building****Contributing Total:** 1**0210 A-J 21st Street North 286-5001-0029***Primary Resource Information:* **Processing Plant, Stories 2.00, Style: 1942**

This building incorporates multiple building heights and materials. The south façade features a metal, mansard roof on the main portion and a recessed, flat-roofed portion which is recessed on the east side. The remaining facades are composed of concrete block, brick, and frame construction that has been punctured by a combination of double hung wood and casement windows. There are several loading bays on the north façade. The building ranges from 1-2 stories in height.

Individual Resource Status: **Processing Plant****Non-Contributing Total:** 1**0210 21st Street North, Building K 286-5001-0088***Primary Resource Information:* **Single Dwelling, Stories 1.00, Style: No Style Listed, ca 1915**

United States Department of the Interior
National Park Service

National Register of Historic Places
Continuation Sheet

Purcellville Historic District
Loudoun County, Virginia

Section 7 Page 30

This 1.5 story, 3-bay, front-gable, frame house is clad in weatherboard with corner boards and topped with standing seam metal roofing. The entire house is coated in urethane. The front gable is punctured by a 2-pane, pivot window and the centered front door sits between two 2-over-2, double hung, wood windows. The full-width front porch has a poured concrete, slab floor and square, wooden posts supported the half-hipped roof and a bries soliel on the north side. The house had an early addition to the rear, extending the front gable. The addition has a cutaway porch on the southeast corner with a single, square, brick column.

Individual Resource Status: **Single Dwelling** Contributing *Total:* 1

0210 21st Street North, Building K 286-5001-0089

Primary Resource Information: **Industrial Storage, Stories 1.00, Style: No Style Listed, 1900**

There is a 1-story, front-gable, industrial garage that is clad in corrugated metal and has a flat-roof extension on the south side. The two sections are separated by a brick and concrete firewall that extends to the rear. The front-gable section has a rolling metal, vehicle bay door and a single pedestrian door on the west façade and sits on a poured concrete foundation. The corrugated metal obscures the original brick building, sections of which still remain visible in the rear. The 1-story, flat-roof extension sits on a poured concrete foundation has a mansard overhang and tongue and groove siding from a circa 1960 renovation. The extension appears to be original, but has been renovated at least once.

Individual Resource Status: **Industrial Storage** **Non-Contributing Total:** 1

0221 21st Street North 286-5001-0532

Primary Resource Information: **Church, Stories 1.00, Style: No Style Listed, 1970**

This 1-story building features a low-pitched, side-gable roof. The north and south facades incorporate four, vertically configured, plate glass windows flanking the double, glass pedestrian doors which are topped by fixed pane transoms. There are also two, solid pedestrian doors on the north and south facades that are topped by arched, fabric overhangs. There are two sets of paired plate glass windows on either end of the east façade.

Individual Resource Status: **Church** **Non-Contributing Total:** 1

Individual Resource Status: **Shed** **Non-Contributing Total:** 1

0222 21st Street North 286-5001-0045

Primary Resource Information: **Multiple dwelling, Stories 2.00, Style: No Style Listed, ca 1930**

This 2-story building is clad with a combination of vinyl siding and stucco and has a steeply-pitched, gable-roof that is topped with corrugated metal on the western portion and asphalt shingles on the eastern portion. There is a gable-roof dormer on the north façade that consists of a second story entrance, accessed by wooden stairs. There is also a large, exterior end, brick chimney on the north façade, near the east corner and a small, square, interior end, brick chimney on near the northwest corner of the building. On the south façade, there are three, poured in place concrete steps leading to an in-filled doorway and a second story entrance that is accessed by a wooden walkway supported by wood posts. The west façade has been vinyl sided.

Individual Resource Status: **Multiple dwelling** **Non-Contributing Total:** 1

0226 21st Street North 286-5001-0046

Primary Resource Information: **Single Dwelling, Stories 2.00, Style: No Style Listed, ca 1920**

This 2-story, 3-bay, side-gable house features a raised basement and a 1-story, 1-bay, shed-roofed, screened porch on the front. There is a 1-story, shed-roofed addition with a concrete foundation off the rear. The north side of the addition is enclosed while the south side is a screened-in porch. The roof covering appears to be standing-seam metal that has been coated in polyurethane, and it shows signs of deterioration.

Individual Resource Status: **Single Dwelling** Contributing *Total:* 1

0230 21st Street North 286-5001-0229

Primary Resource Information: **Warehouse, Stories 2.00, Style: No Style Listed, ca 1930**

This warehouse is composed three distinct buildings: two 2-story, side-gable warehouses with a 1-story, side-gable industrial building set between them. The 2-story buildings are covered with corrugated metal siding and have standing seam metal roofs. There are no openings on their west elevations, and their east elevations each incorporate three sliding doors on the first and second stories. The first-floor doors display a sign or advertisement for "Insulite." The north building has small windows covered with hinged metal sheeting on the first story between each sliding door. On its north elevation, it has a large sliding door on the first story, a concrete block loading dock, and an opening in the gable. The 1-story building is covered with flat and corrugated metal siding, and has corrugated metal panels for the roofing material. It has sliding metal doors on the east and west elevations, and no windows.

Individual Resource Status: **Warehouse** Contributing *Total:* 1

United States Department of the Interior
National Park Service

National Register of Historic Places
Continuation Sheet

Purcellville Historic District
Loudoun County, Virginia

Section 7 Page 31

Individual Resource Status: **Other**

Contributing *Total:* 1

0241-251 21st Street North 286-5001-0047

Primary Resource Information: **Processing Plant, Stories 2.00, Style: No Style Listed, 1920**

This 2-story, gable-roof, frame structure has flanking, 1-story, shed-roofed wings on the north and south sides. The main gable is covered in asphalt shingles and the lowered, shed-roofs are covered in standing seam metal. Bays along each side of the structure have been in-filled with new doors, but several of the original concrete pads for the elevated loading docks are still in place, including one on the north side of the building. The ground floor of the building, which is exposed on the north and east facades, is covered in stucco. Paired double hung windows appear on all levels of the east façade and on the ground floor of the north façade.

Individual Resource Status: **Processing Plant**

Contributing *Total:* 1

0250 21st Street North 286-5001-0048

Primary Resource Information: **Single Dwelling, Stories 2.50, Style: Federal, ca 1810**

This 2.5-story, 5-bay, side-gable house features two interior end chimneys, two windows in each gable, and a 1-story, hipped roof porch with square posts. The house is clad with a rough stone stucco. The roof covering appears to be standing-seam metal that has been coated in polyurethane, and it shows signs of deterioration. There is a 1.5-story, gable-roofed addition off the northwest end of the house with an extended roofline off the rear that covers a screened-in porch. There is a gable-roofed basement access on the rear of the house.

Individual Resource Status: **Single Dwelling**

Contributing *Total:* 1

Individual Resource Status: **Shed**

Non-Contributing Total: 1

23rd Street North

0121 23rd Street North 286-5001-0536

Primary Resource Information: **Single Dwelling, Stories 1.00, Style: Other, 1980**

This frame, 1-story, 4-bay, side-gable house features paired windows to the south of the main entrance door and vinyl shutters. The exterior is clad in vinyl siding. There is a side entrance on the south elevation.

Individual Resource Status: **Single Dwelling**

Non-Contributing Total: 1

0131 23rd Street North 286-5001-0537

Primary Resource Information: **Single Dwelling, Stories 2.50, Style: Other, 2002**

This 2.5 story, vertically massed, frame house sits on a lower level, front facing garage. The front façade consists of two front-gables, one recessed. The front door sits on the recessed gable and below the fixed-pane, multi-light, arched window. The door is topped by a 5-light transom and windows on the front façade are highlighted by vinyl, paneled shutters.

Individual Resource Status: **Single Dwelling**

Non-Contributing Total: 1

26th Street South

0120 26th Street South 286-5001-0248

Primary Resource Information: **Single Dwelling, Stories 1.00, Style: Other, 1964**

This 1-story, 4-bay, frame house has a side-gable roof. The house's asymmetrical facade incorporates a triple window to the south of the door, and two small 6-over-6 windows north of the door. An exterior door located in the sunken area at the end of the driveway leads to a shed-roofed addition that extends from the rear elevation of the house.

Individual Resource Status: **Single Dwelling**

Non-Contributing Total: 1

Individual Resource Status: **Shed**

Non-Contributing Total: 1

0121 26th Street South 286-5001-0249

Primary Resource Information: **Single Dwelling, Stories 1.00, Style: Other, 1950**

This 1-story, 4-bay, asymmetrical Ranch house features a fixed pain window flanked by two, double hung windows on the north side of the front entrance and a stone veneer on the lower half of the front facade. A centered chimney punctures the roof just west of the roof ridge.

Individual Resource Status: **Shed**

Non-Contributing Total: 1

Individual Resource Status: **Single Dwelling**

Contributing *Total:* 1

United States Department of the Interior
National Park Service

National Register of Historic Places
Continuation Sheet

Purcellville Historic District
Loudoun County, Virginia

Section 7 Page 32

0130 26th Street South 286-5001-0250

Primary Resource Information: Single Dwelling, Stories 1.00, Style: Other, 1960

This 1-story, 4-bay, side-gabled house has an asymmetrical façade. At the south end of the house, the lower level is located at ground level. A doorway in the south wall of the lower level leads to a flat-roofed carport that is open on three sides.

Individual Resource Status: Single Dwelling

Non-Contributing Total: 1

0131 26th Street South 286-5001-0251

Primary Resource Information: Single Dwelling, Stories 1.00, Style: Other, 1957

This 1-story ranch house has vinyl, Colonial Revival-style pilasters surrounding the entrance, and a bay window to the north of the entrance. There is a heavy exterior end chimney on the south side with a corbelled cap and an asymmetrical rounded shoulder.

Individual Resource Status: Single Dwelling

Contributing Total: 1

Individual Resource Status: Shed

Non-Contributing Total: 1

0140 26th Street South 286-5001-0252

Primary Resource Information: Single Dwelling, Stories 1.00, Style: Other, 1960

The exterior walls of this 1-story ranch house are clad in wide asbestos shingles. There is a picture window on the west elevation and two picture windows on the south side of the house. An attached garage on the south side has been enclosed and converted into living space with a separate entrance.

Individual Resource Status: Single Dwelling

Non-Contributing Total: 1

Individual Resource Status: Shed

Non-Contributing Total: 1

0141 26th Street South 286-5001-0253

Primary Resource Information: Single Dwelling, Stories 1.00, Style: Other, 1950

This 1-story, 4-bay, asymmetrical Ranch house features a fixed pane window flanked by two, double hung windows on the north side of the front entrance and a lowered, gable-roofed carport on the north facade. A centered chimney punctures the roof just west of the roof ridge.

Individual Resource Status: Shed

Non-Contributing Total: 1

Individual Resource Status: Single Dwelling

Non-Contributing Total: 1

0210 26th Street South 286-5001-0254

Primary Resource Information: Single Dwelling, Stories 1.00, Style: Other, 1980

This 1-story, 4-bay, frame house has an asymmetrical façade. The side-gable roof sheltering the center section (which incorporates the door and one window) is taller than the side-gable roofs on the side sections. The center section's roof extends further beyond the front wall of the house to create the porch roof.

Individual Resource Status: Single Dwelling

Non-Contributing Total: 1

Individual Resource Status: Shed

Non-Contributing Total: 1

0211 -213 26th Street South 286-5001-0257

Primary Resource Information: Multiple dwelling, Stories 1.00, Style: Other, ca 1935

This 1-story, side-gable, frame, duplex features a symmetrical front façade with two front entrances on opposite sides of the front facade. The entrances, along with a single, double hung window, sit below projecting front-gable porch roofs. The front façade also includes two sets of paired windows between the porches. Windows throughout are highlighted by flat surrounds. Two central interior, square chimneys sit on the roof's ridge.

Individual Resource Status: Shed

Non-Contributing Total: 1

Individual Resource Status: Multiple dwelling

Contributing Total: 1

0301 26th Street South 286-5001-0256

Primary Resource Information: Single Dwelling, Stories 1.00, Style: Other, 1964

This 1-story, 4-bay Ranch style house features a rectangular exterior end chimney on the south façade, an off-center front door with a fixed pane window flanked by double-hung windows to the south and two single configured, double-hung windows to the north, all of which have brick header row sills. The house is finished in various colored brick.

Individual Resource Status: Single Dwelling

Non-Contributing Total: 1

United States Department of the Interior
National Park Service

National Register of Historic Places
Continuation Sheet

Purcellville Historic District
Loudoun County, Virginia

Section 7 Page 33

0310 26th Street South 286-5001-0289

Primary Resource Information: Single Dwelling, Stories 1.00, Style: Other, 1960

This 1-story, side-gable house has an attached garage on the south end, paired windows to the south of the main entrance door, vinyl shutters, and a raised basement. There is a 1-story, shed roof addition off the rear of the house with a screened-in sunroom on the south end.

Individual Resource Status: Single Dwelling

Non-Contributing Total: 1

Individual Resource Status: Shed

Non-Contributing Total: 1

0311 26th Street South 286-5001-0481

Primary Resource Information: Single Dwelling, Stories 1.00, Style: Other, 1956

This 1-story, 4-bay, asymmetrical house has a low-pitched, side-gable roof and a 1-story, shed-roof addition on the rear. The front façade incorporates an off-center front door with two 1-over-1, double hung windows on the south half and a trio of 1-over-1, double hung windows on the north half. Windows throughout are highlighted by vinyl, louvered shutters.

Individual Resource Status: Garage

Non-Contributing Total: 1

Individual Resource Status: Single Dwelling

Contributing Total: 1

0320 26th Street South 286-5001-0482

Primary Resource Information: Single Dwelling, Stories 1.00, Style: Other, ca 1960

This 1-story, side-gable house features a 12-light picture window to the south of the main entrance door, an overhang over the entrance door, vinyl shutters, and board-and-batten aluminum siding.

Individual Resource Status: Single Dwelling

Non-Contributing Total: 1

0321 26th Street South 286-5001-0483

Primary Resource Information: Single Dwelling, Stories 1.00, Style: Other, ca 1955

This 1-story, 4-bay house features a low-pitched, side-gable roof that is punctured by a square, brick chimney in the center of the roof ridge. The front façade has single configured windows on the south half and a set of paired windows on the north half. The off-center front door is flanked by 5-pane sidelights.

Individual Resource Status: Garage

Non-Contributing Total: 1

Individual Resource Status: Single Dwelling

Contributing Total: 1

0330 26th Street South 286-5001-0484

Primary Resource Information: Single Dwelling, Stories 2.00, Style: Other, 1969

This 2-story, 3-bay, side-gable house features a 1-story attached garage to the south. The side-gable roof of the garage continues across half of the front elevation of the house to form the shed roof for the porch. The 1-story, 2-bay porch has turned posts. The first story of the front façade is covered in a brick veneer, and all other sides are covered in vinyl siding.

Individual Resource Status: Single Dwelling

Non-Contributing Total: 1

0331 26th Street South 286-5001-0485

Primary Resource Information: Single Dwelling, Stories 1.00, Style: Other, 1959

This 1-story, side-gable house features an arched, metal overhang supported by square, posts over the front door. The house is clad in vertical seam, board and batten style, metal. The off-center front door with two, double hung, 6-over-6 windows on the south half and a single, square, multi-pane picture window on the north half. Front façade windows are highlighted by aluminum, louvered, shutters. The square, central interior chimney punctures the center of the roof's ridge.

Individual Resource Status: Garage

Non-Contributing Total: 1

Individual Resource Status: Single Dwelling

Non-Contributing Total: 1

0341 26th Street South 286-5001-0486

Primary Resource Information: Single Dwelling, Stories 2.00, Style: Other, 1973

This 2-story, side-gable house features a brick veneered front façade and vinyl siding on the remaining facades. There is a wide, rectangular, exterior end chimney on the north façade and projecting brick header row sills highlight the windows. The front door has a decorative surround.

Individual Resource Status: Single Dwelling

Non-Contributing Total: 1

United States Department of the Interior
National Park Service

National Register of Historic Places
Continuation Sheet

Purcellville Historic District
Loudoun County, Virginia

Section 7 Page 34

28th Street North

0101 28th Street North 286-5001-0258

Primary Resource Information: **Single Dwelling, Stories 1.50, Style: Other, 1950**

This 1.5-story, side-gable house has two projecting, 1-story gables at the south and north ends. The south projecting gable is an attached 1-car garage. The projecting gables flank a covered recessed entry with the entrance door to the south and a picture window flanked by 2-over-2 windows to the north. There is a decorative fascia board at the roof sheltering the entry and above the garage door.

Individual Resource Status: **Single Dwelling** Contributing *Total:* 1

0105 28th Street North 286-5001-0259

Primary Resource Information: **Single Dwelling, Stories 2.50, Style: Other, 2004**

This 2.5-story, frame, front-gable house features a hipped-roofed dormer on the south roof slope, an arched window in the gable, and a 1-story, 3-bay hipped-roofed porch with square posts.

Individual Resource Status: **Single Dwelling** **Non-Contributing Total:** 1

Individual Resource Status: **Garage** **Non-Contributing Total:** 1

0110 28th Street North 286-5001-0260

Primary Resource Information: **Single Dwelling, Stories 2.00, Style: Other, 1976**

This is a 2-story, 5-bay, symmetrical, side-gable house with flanking 1-story, recessed side wings which feature 6-over-9, double hung windows. There is a centered, portico with a gable roof which is supported by paired, square posts and pilasters. The accentuated front door features 3-light surrounds, there are dentils along the roofline, and wood, louvered shutters highlight windows throughout.

Individual Resource Status: **Single Dwelling** **Non-Contributing Total:** 1

0111 28th Street North 286-5001-0261

Primary Resource Information: **Single Dwelling, Stories 1.00, Style: Other, ca 1990**

This 1-story, front-gable house has a 5-bay front, a raised basement with windows, and a wood patio on the front. A small, 1-story section is located near the north corner of the rear elevation. A 1-story side-gable addition and wood deck extend south from the southwest corner of the house.

Individual Resource Status: **Single Dwelling** **Non-Contributing Total:** 1

0115 28th Street North 286-5001-0262

Primary Resource Information: **Single Dwelling, Stories 2.00, Style: Other, 2003**

This frame, 2-story, side-gable house incorporates a projecting, centered gable that begins at the second story and features patterned shingles. A 1-story, 5-bay, shed-roofed porch shelters the front elevation. There is an attached 1-car garage on the south end of the house.

Individual Resource Status: **Single Dwelling** **Non-Contributing Total:** 1

0200 28th Street North 286-5001-0018

Primary Resource Information: **Single Dwelling, Stories 1.50, Style: Bungalow/Craftsman, ca 1915**

This 1.5 story, asymmetrical house features a single shed-roof dormer on the front with a trio of double hung windows and a continuous shed-roof dormer on the rear of the house. The front façade includes a trio of double hung windows on the east end and two entrances, one of which is recessed on the west end. There is a first story, square bay window on the west façade which is topped by a shed roof with exposed rafter tails and a square projecting bay with a gable-roof on the east façade. There is also a rectangular, exterior end, stone chimney with stuccoed S curve elbows puncturing the eave of the east façade just south of the roof ridge. A second exterior end chimney, made of concrete block, has been added to the west façade, just north of the roof ridge. The L shaped porch wraps around the west side façade to the recessed entrance. There is a 1-story extension on the rear which sits on a raised foundation and is attached to a carport, the second story of which is used as a patio.

Individual Resource Status: **Single Dwelling** Contributing *Total:* 1

Individual Resource Status: **Shed** Contributing *Total:* 1

Individual Resource Status: **Barn and Hay Barn** **Non-Contributing Total:** 2

Individual Resource Status: **Pool/Swimming Pool** **Non-Contributing Total:** 1

Individual Resource Status: **Shed** **Non-Contributing Total:** 1

0201 28th Street North 286-5001-0019

United States Department of the Interior
National Park Service

National Register of Historic Places
Continuation Sheet

Purcellville Historic District
Loudoun County, Virginia

Section 7 Page 35

Primary Resource Information: **Single Dwelling, Stories 2.50, Style: Late Victorian, ca 1915**

This 2.5 story, 3-bay, symmetrical, frame house features a center-gable with a frieze board, raked eaves, and cornice returns. The steeply-pitched, front facing gable is punctured by an arched, 4-light window and the end gables by square, 4-light windows. Fenestration throughout have flat, wood surrounds. The full-width porch is supported by turned columns. The 1-story, shed roof portion on the rear is likely a former porch which has been enclosed.

<i>Individual Resource Status:</i> Single Dwelling	Contributing	<i>Total:</i> 1
<i>Individual Resource Status:</i> Garage	Contributing	<i>Total:</i> 1
<i>Individual Resource Status:</i> Shed	Contributing	<i>Total:</i> 1

0211 28th Street North 286-5001-0576

Primary Resource Information: **Single Dwelling, Stories 1.50, Style: Other, 2005**

This 1.5 story, asymmetrical, side-gable house features two front facing gables, the southernmost of which is the single-bay garage and the northernmost of which has a pair of double hung windows. The recessed front entrance sits under an extension of the main roof supported by columns and includes a transom and sidelights. The house has gable returns and windows throughout are highlighted by vinyl, paneled shutters.

Individual Resource Status: **Single Dwelling** **Non-Contributing Total:** 1

29th Street South

0100 29th Street South 286-5001-0263

Primary Resource Information: **Single Dwelling, Stories 1.00, Style: Other, 1950**

This 1-story, side-gable, frame house has a 2-bay, south wing topping the ground level, 1-bay garage. The 4-bay main section consists of two sliding windows to the north of the door and a 3-light picture window to the south the door, and the wing has symmetrical, horizontally configured 5-light windows. A wide, rectangular punctuates the east slope of the main roof and a square chimney sits on the ridge of intersection of the main section and the wing.

Individual Resource Status: **Single Dwelling** **Contributing Total:** 1

0101 29th Street South 286-5001-0264

Primary Resource Information: **Single Dwelling, Stories 1.00, Style: Other, 1958**

This 1-story, side-gable house has an asymmetrical, 5-bay façade. There is a brick exterior end chimney on the south gable end. Two skylights have been added to the roof. The exterior is clad in vinyl, faux German siding.

Individual Resource Status: **Single Dwelling** **Non-Contributing Total:** 1
Individual Resource Status: **Shed** **Non-Contributing Total:** 1

0107 29th Street South 286-5001-0265

Primary Resource Information: **Single Dwelling, Stories 1.00, Style: Other, 1993**

The 1-story, side-gable, horizontally massed house features a centered, front-gable porch roof, paired and singular casement windows, and a recessed, lowered gable wing on the north end which has a suspended bay window topped by a front-gable roof.

Individual Resource Status: **Single Dwelling** **Non-Contributing Total:** 1
Individual Resource Status: **Garage** **Non-Contributing Total:** 1

0110 29th Street South 286-5001-0266

Primary Resource Information: **Single Dwelling, Stories 1.50, Style: Colonial Revival, ca 1940**

This 1.5-story, side-gable house has two gabled dormers on the front elevation and a continuous shed dormer on the rear. The house is clad in vinyl, faux German siding and has a symmetrical façade. The two first-story windows on the front elevation have been replaced with non-historic, 1-over-1 windows. There is a 1-story, 3-bay, shed roof porch with turned posts. A 1-story, hipped roof addition wraps around the north and east elevations.

Individual Resource Status: **Single Dwelling** **Contributing Total:** 1
Individual Resource Status: **Shed** **Non-Contributing Total:** 1

0111 29th Street South 286-5001-0267

Primary Resource Information: **Single Dwelling, Stories 1.00, Style: Other, 1960**

This 1-story, 3-bay frame house has a brick veneer façade, a triple configured fixed pain window flanked by double hung windows south of the front door and a trio of double hung windows north of the front door, all with brick rowlock sills, a

United States Department of the Interior
National Park Service

National Register of Historic Places
Continuation Sheet

Purcellville Historic District
Loudoun County, Virginia

Section 7 Page 36

decorative door surround, a poured in place stoop with wrought iron balusters, and a continuous shed roof dormer on the rear slope of the steeply-pitched roof.

Individual Resource Status: **Single Dwelling**
Individual Resource Status: **Shed**

Non-Contributing Total: 1
Non-Contributing Total: 1

0120 29th Street South 286-5001-0014

Primary Resource Information: **Single Dwelling, Stories 1.50, Style: Bungalow/Craftsman, 1925**

This 1.5 story, symmetrical, horizontally massed, frame house features a centered, shed roof dormer with double configured 6-over-1 windows on both the front and rear facades, a suspended, square, bay window with exposed rafter tails on the north façade, vertically configured, single light, and casement windows enclosing the original front porch. The northernmost bay of the rear porch may have been originally enclosed or enclosed very close to the house's construction.

Individual Resource Status: **Garage**
Individual Resource Status: **Single Dwelling**
Individual Resource Status: **Shed**

Contributing Total: 1
Contributing Total: 1
Non-Contributing Total: 1

0121 29th Street South 286-5001-0268

Primary Resource Information: **Single Dwelling, Stories 1.50, Style: Colonial Revival, 1949**

This 1.5 story, frame house has a symmetrical façade that incorporates a 3-bay center section flanked by 1-bay wings, the southernmost of which appears to be an addition. Two dormers puncture the steeply-pitched slope of the center section. The front door is highlighted by a decorative door surround and the center section windows by vertical plank wood shutters. There is also a suspended bay window on the north façade.

Individual Resource Status: **Shed**
Individual Resource Status: **Single Dwelling**

Non-Contributing Total: 1
Contributing Total: 1

0126 29th Street South 286-5001-0015

Primary Resource Information: **Single Dwelling, Stories 2.50, Style: No Style Listed, 1900**

This 2.5 story, 2-bay, front-gable, frame house features a combination of paired and single configured windows and an L shaped porch that runs on the west and north facades of the house. The south side of the gable wing is punctured by a gable-roofed dormer that has four, adjacent, double hung windows. The rear half of the house is a circa 1995 addition.

Individual Resource Status: **Single Dwelling**
Individual Resource Status: **Shed**

Contributing Total: 1
Non-Contributing Total: 1

0130 29th Street South 286-5001-0269

Primary Resource Information: **Apartment Building, Stories 2.00, Style: Other, 1965**

This 2-story, side-gable, apartment building displays little exterior ornamentation. The symmetrical façade incorporates a Colonial Revival-style door surround and paired, 6-over-6 windows. There are entrance doors on the rear for living spaces in the raised basement.

Individual Resource Status: **Apartment Building**

Non-Contributing Total: 1

0131 29th Street South 286-5001-0270

Primary Resource Information: **Single Dwelling, Stories 1.50, Style: Colonial Revival, 1950**

This 1.5-story, 3-bay, side-gable house finished in coursed rubble has a symmetrical façade, a steeply pitched roof and a lowered front gable over the centered, projecting front door. The house features two gable-roof dormers on the front façade, a lowered 1-bay, side-gable porch on the south façade, and a 1-story clapboard sided addition on the northwest corner of the house. The vertical plank front door is flanked by decorative metal sconces and the windows are highlighted by plain wood surrounds.

Individual Resource Status: **Garage**
Individual Resource Status: **Shed**
Individual Resource Status: **Single Dwelling**

Contributing Total: 1
Non-Contributing Total: 2
Contributing Total: 1

0140 29th Street South 286-5001-0016

Primary Resource Information: **Single Dwelling, Stories 2.50, Style: Late Victorian, 1910**

This 2.5-story, side-gable house with rear ell features a centered gable with an arched, 4-light window and decorative shingles. The exterior is clad in wood German siding. A shallow, hipped roof covers a 1-story, wrap-around porch with Tuscan columns; the porch rests on brick piers. A 2.5-story, side-gable, frame addition to the rear of the original house was under construction at the time of the survey. The addition borrows design elements from the original house, including an arched 4 light

United States Department of the Interior
National Park Service

National Register of Historic Places
Continuation Sheet

Purcellville Historic District
Loudoun County, Virginia

Section 7 Page 37

window and decorative shingles in the gables and a metal, standing seam roof.

<i>Individual Resource Status:</i> Garage	Contributing	<i>Total:</i>	1
<i>Individual Resource Status:</i> Single Dwelling	Contributing	<i>Total:</i>	1
<i>Individual Resource Status:</i> Shed	Non-Contributing	<i>Total:</i>	1

0141 29th Street South 286-5001-0271

Primary Resource Information: **Single Dwelling, Stories 1.50, Style: Colonial Revival, 1948**

This 1.5-story, 3-bay, side-gable house clad in a brick veneer has a symmetrical façade, a steeply pitched roof punctured by three gable-roof dormers clad in vinyl siding on the front façade and a continuous shed-roof dormer on the rear façade. The front door is accentuated by pilasters and an entablature and is centered between two trios of double hung windows, the center of which is 6-over-1 and the side of which are 4-over-1. There is a lowered, 2-bay, side-gable porch wing on the south side of the house that is supported by a combination of square posts and square, brick columns, and is separated from the main house by a rectangular, exterior end chimney centered at the end of the roof ridge. There is also a 1-story, shed-roof extension which runs the full width of the rear façade.

<i>Individual Resource Status:</i> Shed	Contributing	<i>Total:</i>	1
<i>Individual Resource Status:</i> Single Dwelling	Contributing	<i>Total:</i>	1

0151 29th Street South 286-5001-0272

Primary Resource Information: **Single Dwelling, Stories 1.50, Style: Other, 1989**

This 1.5 story, side-gable, frame house features a brick veneered lower 1/3, an off-center, recessed entrance with a 3-pane sidelight to the south of the door, a projecting, round, bay window on the top portion of the front façade, an exterior end chimney on the south facade, and louvered vinyl shutters.

<i>Individual Resource Status:</i> Shed	Non-Contributing	<i>Total:</i>	1
<i>Individual Resource Status:</i> Single Dwelling	Non-Contributing	<i>Total:</i>	1

0201 29th Street South 286-5001-0017

Primary Resource Information: **Single Dwelling, Stories 1.50, Style: Other, ca 1920**

This 1.5 story, 2-bay, front-gable, frame house features a steeply-pitched roof punctured by a shed-roof wall dormer on the north side that has two, single configured windows. The house is clad in German siding with corner boards. The main façade has paired, 1-over-1, double hung wood windows with flat, wood surrounds. The full-width front porch was originally an L-shaped porch which ran along the east and north facades, to the enclosed secondary entrance on the north façade. The north façade bay of the porch has been enclosed in German siding to be consistent with the rest of the house and 2-over-2, double hung, wood windows have been installed. The interior, end square, brick chimney sits north of the roof ridge on the west façade and the concrete block, square, exterior end chimney sits near the corner of the west and north walls, on the west façade.

<i>Individual Resource Status:</i> Single Dwelling	Contributing	<i>Total:</i>	1
<i>Individual Resource Status:</i> Garage	Contributing	<i>Total:</i>	1

0210 29th Street South 286-5001-0273

Primary Resource Information: **Single Dwelling, Stories 1.50, Style: Colonial Revival, 1950**

This 1.5-story, side-gable, Cape Cod-style house features a 1-story wing to the south and a 1.5-story, attached 1-car garage to the north. There are two gabled dormers on the main house and one gabled dormer on the garage. The roof is finished with hexagonal asphalt shingles. The stone steps to the house match the stone used in the interior end chimney.

<i>Individual Resource Status:</i> Single Dwelling	Contributing	<i>Total:</i>	1
<i>Individual Resource Status:</i> Shed	Non-Contributing	<i>Total:</i>	2

0211 29th Street South 286-5001-0274

Primary Resource Information: **Single Dwelling, Stories 2.00, Style: Other, 1988**

This 2-story, 3-bay, side-gable frame house features an interior end chimney on the northern façade, vinyl louvered shutters, and a 1-story, 1-bay, garage attached to the south side of the house with a projecting overhang that continues over the front door to the north.

<i>Individual Resource Status:</i> Shed	Non-Contributing	<i>Total:</i>	1
<i>Individual Resource Status:</i> Single Dwelling	Non-Contributing	<i>Total:</i>	1

0220 29th Street South 286-5001-0275

Primary Resource Information: **Single Dwelling, Stories 1.50, Style: Colonial Revival, 1962**

United States Department of the Interior
National Park Service

National Register of Historic Places
Continuation Sheet

Purcellville Historic District
Loudoun County, Virginia

Section 7 Page 38

This 1.5-story, side-gable house has 1-story wings on the north and south. There are three gabled dormers on the front façade and a 3-bay continuous shed dormer on the rear. The main entrance has a Colonial Revival-style door surround with a broken pediment. The house is finished in a brick veneer except for the south wing and the continuous shed dormer, which are clad in vinyl siding.

Individual Resource Status: **Single Dwelling**

Non-Contributing Total: 1

0221 29th Street South 286-5001-0276

Primary Resource Information: **Single Dwelling, Stories 1.00, Style: Other, 1979**

This 1-story, frame, asymmetrical, Ranch style house has a recessed hyphen between the north and south wings of the house. The house also features a low pitched roof, punctuated by a skylight in the northeast corner, vertically oriented casement windows, and vertical wood siding.

Individual Resource Status: **Gazebo**

Non-Contributing Total: 1

Structure

Individual Resource Status: **Single Dwelling**

Non-Contributing Total: 1

Individual Resource Status: **Shed**

Non-Contributing Total: 1

31st Street North

0100 31st Street North 286-5001-0277

Primary Resource Information: **Single Dwelling, Stories 1.00, Style: Other, 1984**

The 1-story, split-level, Ranch-style house has a projecting front gable in the south section, which is 1 story atop a raised basement. There is brick veneer on the basement story and vinyl siding on the top story. The north section stands 1 story tall and is clad in brick veneer and vinyl siding. A 1-story, 2-bay porch shelters the main entrance, which is located in the north section.

Individual Resource Status: **Single Dwelling**

Non-Contributing Total: 1

Individual Resource Status: **Shed**

Non-Contributing Total: 1

Individual Resource Status: **Garage**

Non-Contributing Total: 1

0110 31st Street North 286-5001-0278

Primary Resource Information: **Single Dwelling, Stories 1.00, Style: Other, 1956**

This 1-story, side-gable house has a steeply pitched gable roof with attic windows on the north and south gables. To the north of the main entrance door on the front elevation is a picture window flanked by 2-over-2, double-hung wood sash windows. The exterior walls are clad in a veneer of light-colored brick, and the gables are sheathed in vinyl siding. There is an enclosed sunroom off the rear of the house.

Individual Resource Status: **Single Dwelling**

Contributing Total: 1

Individual Resource Status: **Shed**

Non-Contributing Total: 1

0111 31st Street North 286-5001-0279

Primary Resource Information: **Single Dwelling, Stories 1.00, Style: Late Victorian, 1920**

This 1.5 story, front-gable frame house has had a side-gable addition attached to the rear. The main part of the house has a 4-bay porch supported by square, battered columns set on brick piers, a 3-bay configuration with a centered front entrance, and a 4-over-4 double hung window flanked by 4-light casement windows in the front gable. The front-gable section also has a bay window on the south side. The 1-story, side-gable addition running along the rear of the original section was likely constructed in two phases. The circa 1950 section features paired, double-hung windows and extends from the mid-section of the northern façade. The circa 1990 addition extends southward from the rear of the house and features a cross-gable roof and a gable-roof portico over the entrance on its front façade.

Individual Resource Status: **Shed**

Non-Contributing Total: 1

Individual Resource Status: **Single Dwelling**

Contributing Total: 1

0120 31st Street North 286-5001-0280

Primary Resource Information: **Single Dwelling, Stories 1.50, Style: Other, 1945**

This 1.5-story house has a side-gable roof that extends beyond the front wall to form the roof of the porch. The porch supports and the first story on the front elevation display a multi-colored brick veneer. Shed-roofed dormers are located on the west and east elevations. An attached 2-car garage stands to the south of the house; a covered breezeway connects the house and garage. A 1-story, rear addition is constructed of brick veneer and angled wood slats. The brick veneer, rear addition, and attached garage appear to be part of a circa 1970 renovation.

United States Department of the Interior
National Park Service

National Register of Historic Places
Continuation Sheet

Purcellville Historic District
Loudoun County, Virginia

Section 7 Page 39

Individual Resource Status: **Single Dwelling** Contributing *Total:* 1

0121 31st Street North 286-5001-0281

Primary Resource Information: **Single Dwelling, Stories 1.50, Style: Bungalow/Craftsman, 1933**

This 1.5-story, 3-bay frame house features a steeply pitched roof punctured by a single shed-roof dormer with two, horizontally configured casement windows. A central interior, square chimney sits on the northern side of the rear gable wing. There is also a 1-story, side-gable 2-bay addition on the north side of the house which has a secondary entrance on the front facade. The full-width shed roof of the porch is an extension of the main roof and is supported by square brick columns which are likely an addition.

Individual Resource Status: **Shed** **Non-Contributing Total:** 1
Individual Resource Status: **Single Dwelling** Contributing *Total:* 1

0123 31st Street North 286-5001-0282

Primary Resource Information: **Single Dwelling, Stories 1.00, Style: No Style Listed, 1952**

The front gable house features a single-bay carport supported by square, brick columns on the east side. There is a single pedestrian entrance accessed by poured in place stairs on the south side of the east façade and a front entrance with a poured in place stoop on the south façade. The south entrance is covered by a metal overhang supported by metal piping. A single sliding window exists on the east façade. The circa 1965 carport addition obscures the original house configuration from the street view.

Individual Resource Status: **Single Dwelling** **Non-Contributing Total:** 1

0200 31st Street North 286-5001-0283

Primary Resource Information: **Single Dwelling, Stories 1.00, Style: Colonial Revival, 1948**

This 1-story, side-gable house has a shorter 1-story addition off the north elevation. A 1-story, gable roof porch with square posts shelters the centrally placed main entrance, which features recessed sidelights. There is an open, wood deck off the rear of the addition.

Individual Resource Status: **Single Dwelling** Contributing *Total:* 1
Individual Resource Status: **Shed** **Non-Contributing Total:** 1

0211 31st Street North 286-5001-0284

Primary Resource Information: **Single Dwelling, Stories 1.50, Style: Bungalow/Craftsman, 1927**

This 1.5-story, 3-bay frame house features a steeply pitched roof punctured by a two shed-roof dormers with paired, 6-light casement windows. The full-width shed roof of the porch is an extension of the main roof and is supported by square wood columns with unadorned capitals. Paired windows appear in the gable ends and windows throughout are highlighted by flat, wood surrounds.

Individual Resource Status: **Garage** **Non-Contributing Total:** 1
Individual Resource Status: **Single Dwelling** Contributing *Total:* 1

0220 31st Street North 286-5001-0013

Primary Resource Information: **Single Dwelling, Stories 1.50, Style: Bungalow/Craftsman, 1920**

This 1.5-story, side-gable, Bungalow-style house has a narrow, continuous shed dormer on the front elevation. The 1-story porch is supported by square wood posts that rest atop brick piers. The rear addition has a shed dormer and French doors that open onto an open wood deck. A 1-story addition has been added on the north elevation. The north addition extends beyond the rear wall of the original house.

Individual Resource Status: **Single Dwelling** Contributing *Total:* 1
Individual Resource Status: **Garage** **Non-Contributing Total:** 1

0221 31st Street North 286-5001-0285

Primary Resource Information: **Single Dwelling, Stories 1.00, Style: Other, 1961**

This 1-story, 6-bay, side-gable house includes a 2-bay, lowered gable, vinyl clad addition on the north side. The front façade features a projecting, curved window with a trio of casement windows and windows throughout feature brick, rowlock sills and vinyl louvered shutters.

Individual Resource Status: **Shed** **Non-Contributing Total:** 1
Individual Resource Status: **Single Dwelling** **Non-Contributing Total:** 1

32nd Street South

United States Department of the Interior
National Park Service

National Register of Historic Places
Continuation Sheet

Purcellville Historic District
Loudoun County, Virginia

Section 7 Page 40

0110 32nd Street South 286-5001-0286

Primary Resource Information: **Single Dwelling, Stories 1.00, Style: Other, 1987**

This is a 1-story, side-gable, split-level house. The south section features an overhanging first story over a raised basement. The first story is finished in vinyl siding, while the raised basement is clad in brick veneer. The 1-story north section is finished with brick veneer on the front façade and vinyl siding on the other elevations. There is a 1-story, 3-bay porch on the north section.

Individual Resource Status: **Single Dwelling**

Non-Contributing Total: 1

Individual Resource Status: **Shed**

Non-Contributing Total: 1

0120 32nd Street South 286-5001-0287

Primary Resource Information: **Single Dwelling, Stories 1.50, Style: Colonial Revival, 1950**

This 1.5-story, 3-bay, side-gable house has an asymmetrical façade, an enclosed, shed-roof projecting front entrance, an off-center, lowered projecting gable on the north side of the front façade, and two gable-roof dormers. The house features close eaves and an off-center, rectangular, exterior end chimney on the south façade, paired windows in the side-gable ends, and a fixed pain window flanked by sash, double, hung windows on the south side of the front façade. The windows are highlighted by louvered, wood shutters. According to the owner, the rear gable addition and patio were added in 1988.

Individual Resource Status: **Single Dwelling**

Contributing Total: 1

0130 32nd Street South 286-5001-0003

Primary Resource Information: **Single Dwelling, Stories 1.50, Style: Bungalow/Craftsman, ca 1930**

This 1.5-story, hipped-roof bungalow has a historic hipped dormer on the front façade. The 1-story, 3-bay porch that shelters the front elevation is supported by large tapered columns. An addition to the rear of the house includes three oversized dormers on the south, east, and north elevations.

Individual Resource Status: **Single Dwelling**

Contributing Total: 1

Individual Resource Status: **Shed**

Non-Contributing Total: 1

Individual Resource Status: **Pool/Swimming Pool**

Non-Contributing Total: 1

0140 32nd Street South 286-5001-0288

Primary Resource Information: **Single Dwelling, Stories 1.50, Style: Colonial Revival, ca 1950**

This 1½-story, side-gable house incorporates 1-story wings on its north and south elevations. The central section is clad in brick veneer and features two gable dormers, a central chimney, and a steeply pitched roof. Pilasters and a 4-light transom surround the main entrance door. The south wing is an enclosed sunroom and finished in vinyl siding. The north wing has an exterior chimney with a corbelled cap and is finished with a brick veneer.

Individual Resource Status: **Single Dwelling**

Contributing Total: 1

Individual Resource Status: **Garage**

Non-Contributing Total: 1

0141 32nd Street South 286-5001-0004

Primary Resource Information: **Single Dwelling, Stories 1.50, Style: Bungalow/Craftsman, 1920**

This 1.5 story, house is construed of molded, panel-faced, concrete block and features a large, steeply-pitched, overhanging hipped-roof with exposed rafter tails. The front wing of the roof is punctured by a single, hipped-roof dormer two 6-over-6, double hung windows. The southern roof wing is punctured by a single, stuccoed dormer that is topped by three adjacent hipped-roofs. The dormer houses a row of 9-over-9, double hung windows. The rectangular, central interior chimney punctures the center of the roof ridge. There is a square projecting bay at the southwest corner that is partially covered by a half-hipped roof and has 12-over-12 windows sitting on molded concrete sills. The full-width front porch is supported by square columns of molded, inset panel-faced, concrete block that rest on rectangular, molded, inset panel-faced, concrete block piers. There is a single light transom over the front door. The 2-story, stuccoed rear portion of the house was likely an original constructed or added shortly after construction as it appears on the 1933 Sanborn Map.

Individual Resource Status: **Single Dwelling**

Contributing Total: 1

Individual Resource Status: **Barn**

Contributing Total: 1

Individual Resource Status: **Shed**

Contributing Total: 1

0150 32nd Street South 286-5001-0005

Primary Resource Information: **Single Dwelling, Stories 2.00, Style: Colonial Revival, 1915**

This is a 2-story, 3-bay, symmetrical, side-gable frame house with a first story pent roof. There is a centered, concrete

United States Department of the Interior
National Park Service

National Register of Historic Places
Continuation Sheet

Purcellville Historic District
Loudoun County, Virginia

Section 7 Page 41

entry stair covered by a simple canopy roof, supported by thin Tuscan columns. Four-light sidelights flank the front door and simple flat wood trim surrounds the double and single configured windows. Two 1-story, single-bay porches with half hipped roofs flank the house.

<i>Individual Resource Status:</i> Garage	Contributing	<i>Total:</i> 1
<i>Individual Resource Status:</i> Single Dwelling	Contributing	<i>Total:</i> 1

0210 32nd Street South 286-5001-0290

Primary Resource Information: **Single Dwelling, Stories 1.50, Style: Colonial Revival, ca 1950**

This 1.5-story, 3-bay, side-gable house finished in coursed stone has a symmetrical façade, a steeply pitched roof, and a central interior chimney which punctures the center of the roof ridge. The house features two gable-roof dormers on the front façade and a continuous, shed-roof dormer on the rear facade, a lowered 1-bay, side-gable wing on the north façade, and a decorative door surround which incorporates pilasters. The side-gable, porch supported by square, coursed stone columns has been enclosed with louvered windows, and is likely an addition to the south facade. The shutters have been removed from the front façade, the metal S brackets used to secure the shutters remain.

<i>Individual Resource Status:</i> Single Dwelling	Contributing	<i>Total:</i> 1
<i>Individual Resource Status:</i> Shed	Non-Contributing	<i>Total:</i> 1

0220 32nd Street South 286-5001-0291

Primary Resource Information: **Single Dwelling, Stories 1.50, Style: Colonial Revival, 1936**

This 1.5-story, 3-bay, side-gable house finished in coursed stone has an asymmetrical façade, a steeply pitched roof, and an exterior end chimney on the south façade. The house features three gable-roof dormers clad in vinyl siding on the front façade, a lowered 1-bay, side-gable wing on the north façade, and a recessed, arched doorway topped by vertically configured stonework, which incorporates a 6-panel door, sidelights, and a sunburst transom. The paneled, wooden shutters are secured with metal S brackets.

<i>Individual Resource Status:</i> Single Dwelling	Contributing	<i>Total:</i> 1
---	--------------	-----------------

0300 32nd Street South 286-5001-0292

Primary Resource Information: **Single Dwelling, Stories 1.50, Style: Other, ca 1950**

This 1.5-story, side-gable house has a flat, 1-story wing on the south. The house has a steeply pitched roof that dominates the front elevation. A low porch balustrade sits atop a centered, 1-story, flat-roofed porch with Tuscan columns. On the south elevation, two windows and a door open onto the roof of the 1-story wing, which is enclosed with a balustrade. There is a continuous shed dormer on the rear.

<i>Individual Resource Status:</i> Single Dwelling	Contributing	<i>Total:</i> 1
<i>Individual Resource Status:</i> Garage	Contributing	<i>Total:</i> 1

0301 32nd Street South 286-5001-0293

Primary Resource Information: **Single Dwelling, Stories 2.00, Style: Colonial Revival, 1948**

This 2-story, 5-bay, side-gable house has a symmetrical façade and flanking exterior end chimneys. The front door is surrounded by 4-pane sidelights and a fanlight, which is topped by a segmental arch of soldier bricks. The windows feature wooden louvered shutters, held back by metal S brackets and brick header row sills. The house also features dentils at the roofline. There is a 2-story addition on the rear north side of the house and a 1-story, enclosed porch on the rear south side of the house.

<i>Individual Resource Status:</i> Single Dwelling	Contributing	<i>Total:</i> 1
---	--------------	-----------------

0310 32nd Street South 286-5001-0294

Primary Resource Information: **Single Dwelling, Stories 2.00, Style: Colonial Revival, 1968**

This 2-story, side-gable Colonial Revival-style house has two 1-story wings on the north and south sides. The exterior is clad in brick veneer. There is an attached 2-car garage on the north end. There are two sets of projecting multi-light bay windows on the first story that are topped with flared copper flashing.

<i>Individual Resource Status:</i> Single Dwelling	Non-Contributing	<i>Total:</i> 1
<i>Individual Resource Status:</i> Workshop	Non-Contributing	<i>Total:</i> 1

0311 32nd Street South 286-5001-0295

Primary Resource Information: **Single Dwelling, Stories 1.00, Style: Other, 1950**

This 1-story, asymmetrical house has a stone veneer and features a steeply-pitched, cross-gable roof. The front façade

United States Department of the Interior
National Park Service

National Register of Historic Places
Continuation Sheet

Purcellville Historic District
Loudoun County, Virginia

Section 7 Page 42

includes two projecting front-gables and a 1-bay, lowered, side-gable wing on the south end. The house features predominantly paired, double hung windows with projecting sills. The rectangular, exterior end chimney is centered on the front façade.

<i>Individual Resource Status:</i> Barbecue Pit	Contributing	<i>Total:</i>	1
Structure			
<i>Individual Resource Status:</i> Single Dwelling	Contributing	<i>Total:</i>	1
<i>Individual Resource Status:</i> Shed	Non-Contributing	<i>Total:</i>	1

0320 32nd Street South 286-5001-0296

Primary Resource Information: **Single Dwelling, Stories 1.00, Style: Other, 1975**

This 1-story, side-gable house features a recessed entrance, and a centered gable with exposed rafters on the north. The exterior is clad in brick veneer. There is a screened in sunroom off the rear.

<i>Individual Resource Status:</i> Single Dwelling	Non-Contributing	<i>Total:</i>	1
<i>Individual Resource Status:</i> Shed	Non-Contributing	<i>Total:</i>	1

0321 32nd Street South 286-5001-0297

Primary Resource Information: **Single Dwelling, Stories 2.00, Style: Colonial Revival, 1952**

This 2-story, 5-bay, side-gable house has a symmetrical façade, a 1-story, side porch with a steeply pitched roof, and an off-center, rectangular chimney which punctuates the roof ridge. The front door is flanked by pilasters and topped by a fanlight and pediment. The windows feature wooden, paneled shutters, held back by metal S brackets and brick header row sills. The house also features dentils at the roofline and flush cornice returns. The side porch sits on an excavated, 2-bay garage.

<i>Individual Resource Status:</i> Single Dwelling	Contributing	<i>Total:</i>	1
---	--------------	---------------	---

0330 32nd Street South 286-5001-0298

Primary Resource Information: **Single Dwelling, Stories 1.00, Style: Other, 1964**

This 1-story, side gable house features a projecting gable bay on the north with vertical wood siding with scalloped ends in the pediment. The exterior is clad in brick veneer. There is an enclosed sunroom on the south end and an attached garage on the east elevation.

<i>Individual Resource Status:</i> Single Dwelling	Non-Contributing	<i>Total:</i>	1
---	-------------------------	---------------	---

0400 32nd Street South 286-5001-0299

Primary Resource Information: **Single Dwelling, Stories 2.00, Style: Colonial Revival, 1925**

This 2-story, 5-bay, side-gable house has a symmetrical façade, two gable-roof dormers, an exterior end chimney on the south side, and flanking side porches with 2-story balustrades. The centered front door features a fanlight and flanking 4-light transoms and is accentuated by a portico with an arched underside, supported by wooden colonettes. The house features boxed eaves and cornice returns. There is a non-historic, 2-story, centered gable addition on the rear.

<i>Individual Resource Status:</i> Single Dwelling	Contributing	<i>Total:</i>	1
<i>Individual Resource Status:</i> Garage	Contributing	<i>Total:</i>	1
<i>Individual Resource Status:</i> Shed	Non-Contributing	<i>Total:</i>	1

0410 32nd Street South 286-5001-0300

Primary Resource Information: **Single Dwelling, Stories 1.00, Style: Other, 1974**

This 1-story house has multiple gables, an off-center gable-roof dormer, and a rectangular chimney splitting the lowered wing which sits over the 1-bay garage.

<i>Individual Resource Status:</i> Single Dwelling	Non-Contributing	<i>Total:</i>	1
<i>Individual Resource Status:</i> Shed	Non-Contributing	<i>Total:</i>	1

0411 32nd Street South 286-5001-0301

Primary Resource Information: **Single Dwelling, Stories 1.50, Style: Colonial Revival, 1952**

This 1.5-story, side-gable, frame house with stone veneer features a projecting front gable on the south, and a raised basement. The asymmetrical entrance door has a Colonial Revival-style pilaster door surround. There is an addition off the rear with a concrete raised basement and wood shingle siding. A 1-car garage is part of the rear raised basement.

<i>Individual Resource Status:</i> Single Dwelling	Contributing	<i>Total:</i>	1
---	--------------	---------------	---

0415 32nd Street South 286-5001-0302

Primary Resource Information: **Single Dwelling, Stories 1.00, Style: Other, 1985**

**United States Department of the Interior
National Park Service**

**National Register of Historic Places
Continuation Sheet**

**Purcellville Historic District
Loudoun County, Virginia**

Section 7 Page 43

This 1-story, side-gable house features a 6-bay, asymmetrical facade and a centered projecting side gable section flanked by side-gable wings. There is an attached garage at the basement level.

Individual Resource Status: **Single Dwelling**

Non-Contributing Total: 1

0419 32nd Street South 286-5001-0303

Primary Resource Information: **Single Dwelling, Stories 2.00, Style: Other, 1986**

This 2-story, split-level-style house features a T-plan with a 2-story, hipped roof section on the south and a 1-story, side-gable wing on the north. The exterior is clad in brick veneer. There is an attached 2-car garage on the north end.

Individual Resource Status: **Single Dwelling**

Non-Contributing Total: 1

0420 32nd Street South 286-5001-0304

Primary Resource Information: **Single Dwelling, Stories 2.50, Style: Mixed, 1910**

This 2.5-story, asymmetrical house features a hipped-roof with flat, overhanging eaves and a 2-story, full-width portico sitting on a stone base. The first story of the front façade has two projecting bay windows and a main entrance surrounded by a decorative surround with a broken pediment and flanking sidelights. There is a square, central interior, brick chimney on the north side of the house and a rectangular, stone, exterior end chimney punctures the wide overhanging eave near the southern corner of the east façade. The lower story is clad in stucco while the upper story is clad in horizontal siding. First story windows are 1-over-1, double hung and second story windows are 9-over-1, double hung. Front façade windows are flanked by louvered, wood shutters. The main roof is topped in metal pressed like shingles, and the portico roof is topped in standing seam metal. There is a 2-story, projection on the east side of the south façade and another centered on the east façade. There is a hipped-roof dormer on the south façade. There is a centered, stone stair that extends approximately ¾ of the width of the front façade and is flanked by coursed stone walls.

Individual Resource Status: **Single Dwelling**

Contributing **Total:** 1

Individual Resource Status: **Outbuilding**

Contributing **Total:** 1

Individual Resource Status: **Garage**

Contributing **Total:** 1

0421 32nd Street South 286-5001-0305

Primary Resource Information: **Single Dwelling, Stories 2.50, Style: Late Victorian, 1890**

This 2.5-story, 1895 Victorian-style house features cross-gables that have peaked windows in their gables. Most of the exterior walls are clad in wood German siding, and the front gable is clad in octagonal shingles. There is a 1-story, shallow, hipped-roofed porch on the front. A 2-story, 3-sided bay extends off the south elevation near the southeast corner. A 2-story, frame addition off the rear was added in 1985. There is an open deck and trellis off the addition.

Individual Resource Status: **Single Dwelling**

Contributing **Total:** 1

Individual Resource Status: **Shed**

Non-Contributing Total: 1

0511 32nd Street South 286-5001-0306

Primary Resource Information: **Single Dwelling, Stories 2.00, Style: No Style Listed, 1850**

This 2-story, side-gable, board and batten house sits between flanking interior end, rectangular, chimneys that puncture either end of the roof ridge. There is a 1-story, flat-roof projection that runs the full-length of the west façade and features paired windows on the north and south facades. The 3-bay, front façade of the gable portion features a centered front entrance with a single-light transom. The 1-story, 3-bay front porch runs the full-width of the gable portion of the house and has square columns with decorative brackets. The south façade of the house incorporates the raised basement's stone walls, which are punctured by full size windows, a raised, centered 1-bay porch with square posts and decorative brackets, and a center gable above the porch. The house has 9-over-6, double hung, wood windows on the first story and 6-over-6, double hung windows on the second story. The roofline is highlighted by closed eaves and a wide frieze board.

Individual Resource Status: **Single Dwelling**

Contributing **Total:** 1

Individual Resource Status: **Shed**

Contributing **Total:** 1

Individual Resource Status: **Shed**

Non-Contributing Total: 1

Individual Resource Status: **Garage**

Contributing **Total:** 1

Individual Resource Status: **Workshop**

Contributing **Total:** 1

0515 32nd Street South 286-5001-0307

Primary Resource Information: **Single Dwelling, Stories 1.00, Style: Other, 1998**

This 1-story, side-gable house has a central raised gable section and flanking side-gable wings, paired 1-over-1 windows on the front façade, and an asymmetrical entrance door. There is an attached 1-car garage on the east elevation.

United States Department of the Interior
National Park Service

National Register of Historic Places
Continuation Sheet

Purcellville Historic District
Loudoun County, Virginia

Section 7 Page 44

Individual Resource Status: **Guest House**

Non-Contributing Total: 1

0611 32nd Street South 286-5001-0308

Primary Resource Information: **Single Dwelling, Stories 1.50, Style: Tudor Revival, 1950**

This 1.5 story, 3-bay, asymmetrical house, features a large, steeply-pitched, projecting, off-center, front-gable that flares on the south side and extends over the south facing, front door. The flared overhang is supported by a single, square, wood post. The first floor of the front-facing gable features triple configured, 6-over-6, double hung windows and the second story features a single configured, 8-over-8, double hung window flanked by two single configured, 8-over-8, double hung windows. The gable end is pierced by an arched, louvered vent. The side-gable portion of the front façade features paired 6-over-6, double hung windows. The wide, rectangular, central interior chimney projects from the center of the side-gable section of the roof, just east of the roof ridge. The north façade of the house features a gable-roof dormer with a louvered vent in the peak and three 8-over-8, double hung windows. There is also a raised, 1-story, flat-roof projection on the north façade with rows of windows on each side. The projection sits on an arched, stone base which allows access to a parking area below the house. The front facing gable has no eaves while the remaining roof lines have shallow eaves and a frieze board.

Individual Resource Status: **Single Dwelling**

Contributing Total: 1

Individual Resource Status: **Shed**

Non-Contributing Total: 2

F Street West

0160 F Street West 286-5001-0487

Primary Resource Information: **Single Dwelling, Stories 1.00, Style: Other, 1957**

This 1-story, asymmetrical, side-gable Ranch features a side porch on the south façade and a brick veneer on the lower half of the front façade. Two metal sliding windows exist on the south side of the front door and one fixed pane window, flanked by two sliding windows, exists on the north side of the door.

Individual Resource Status: **Single Dwelling**

Contributing Total: 1

Individual Resource Status: **Shed**

Non-Contributing Total: 1

0170 F Street West 286-5001-0488

Primary Resource Information: **Single Dwelling, Stories 1.00, Style: Other, 1954**

This 1-story, side-gable house features a picture window to the west of the main entrance door, casement windows, and a raised basement. On the western half of the front elevation, there is a wooden deck with stairs and a handicapped access ramp.

Individual Resource Status: **Single Dwelling**

Contributing Total: 1

0171 F Street West 286-5001-0489

Primary Resource Information: **Single Dwelling, Stories 1.00, Style: Other, 1950**

This 1-story, side-gable Ranch features a poured concrete stoop covered by a shed-roof extension from the main gable, a side entrance with a poured concrete stoop and aluminum overhang on the west side, and vinyl shutters. There is also a non-historic front gable rear addition to the house.

Individual Resource Status: **Single Dwelling**

Contributing Total: 1

0180 F Street West 286-5001-0490

Primary Resource Information: **Single Dwelling, Stories 1.00, Style: Other, 1950**

This 1-story, 3-bay, asymmetrical Ranch has a low pitched roof, vinyl shutters, a poured concrete stoop, and features an attached garage west wing. It is possible that an earlier carport was enclosed to create the existing garage.

Individual Resource Status: **Shed**

Non-Contributing Total: 2

Individual Resource Status: **Single Dwelling**

Contributing Total: 1

0181 F Street West 286-5001-0491

Primary Resource Information: **Single Dwelling, Stories 1.00, Style: Other, 1950**

This 1-story, 4-bay, asymmetrical Ranch features a closed, off-center, front-gable, a poured concrete stoop, and a fixed pane window flanked by two one-over-one windows on the east side of the front door and two one-over-one windows with vinyl shutters on the west side of the front door.

Individual Resource Status: **Shed**

Non-Contributing Total: 1

Individual Resource Status: **Single Dwelling**

Contributing Total: 1

United States Department of the Interior
National Park Service

National Register of Historic Places
Continuation Sheet

Purcellville Historic District
Loudoun County, Virginia

Section 7 Page 45

0190 F Street West 286-5001-0492

Primary Resource Information: **Single Dwelling, Stories 1.00, Style: Other, 1950**

This 1-story, side-gable house features a picture window to the west of the main entrance door, casement windows with shutters, and a front-gabled portico. On the west elevation, there is a side entrance with a shed-roofed porch.

<i>Individual Resource Status:</i> Single Dwelling	Contributing	<i>Total:</i>	1
<i>Individual Resource Status:</i> Garage	Contributing	<i>Total:</i>	1
<i>Individual Resource Status:</i> Shed	Non-Contributing	<i>Total:</i>	1

0191 F Street West 286-5001-0493

Primary Resource Information: **Single Dwelling, Stories 1.00, Style: Other, 1950**

This 1-story, 4-bay, side-gable Ranch features a suspended bay window supported by brackets on the east side of the front facade, a poured concrete stoop, and a square chimney protruding from the center of the front gable wing.

<i>Individual Resource Status:</i> Shed	Non-Contributing	<i>Total:</i>	1
<i>Individual Resource Status:</i> Garage	Non-Contributing	<i>Total:</i>	1
<i>Individual Resource Status:</i> Single Dwelling	Contributing	<i>Total:</i>	1

0195 F Street West 286-5001-0494

Primary Resource Information: **Single Dwelling, Stories 1.00, Style: Other, 1950**

This 1-story, side-gable Ranch features a poured concrete porch covered by a shed roof extension from the main gable, a fixed pane window flanked by two single pane windows with metal sashes to the east of the front door and two metal sliding windows with vinyl louvered shutters to the west of the front door, a concrete block chimney on the east façade, and a front gable extension on the rear.

<i>Individual Resource Status:</i> Shed	Non-Contributing	<i>Total:</i>	1
<i>Individual Resource Status:</i> Single Dwelling	Contributing	<i>Total:</i>	1
<i>Individual Resource Status:</i> Shed	Contributing	<i>Total:</i>	1

0200 F Street West 286-5001-0495

Primary Resource Information: **Single Dwelling, Stories 1.00, Style: Other, 1950**

This 1-story, side-gable Ranch features a low pitched roof and a 2-bay projection flanked by the main entrance and poured concrete stoop on the west side and an addition with a secondary entrance on the east side.

<i>Individual Resource Status:</i> Single Dwelling	Contributing	<i>Total:</i>	1
<i>Individual Resource Status:</i> Shed	Non-Contributing	<i>Total:</i>	1

0201 F Street West 286-5001-0496

Primary Resource Information: **Single Dwelling, Stories 1.00, Style: Other, 1950**

This 1-story, side-gable, asymmetrical Ranch features vinyl shutters, a poured concrete stoop obscured by a newly added wooden ramp, and a suspended bay window supported by brackets on the east side of the front façade.

<i>Individual Resource Status:</i> Single Dwelling	Contributing	<i>Total:</i>	1
---	--------------	---------------	---

0210 F Street West 286-5001-0497

Primary Resource Information: **Single Dwelling, Stories 1.00, Style: Other, 1950**

This 1-story, side-gable house features a picture window to the west of the main entrance door, a wood deck in front of the entrance door and picture window, a raised basement, and small, 1-over-1, vinyl windows with shutters. There is an enclosed and screened-in sunroom off the rear with an entrance door on its west side.

<i>Individual Resource Status:</i> Single Dwelling	Contributing	<i>Total:</i>	1
<i>Individual Resource Status:</i> Shed	Non-Contributing	<i>Total:</i>	1

0211 F Street West 286-5001-0498

Primary Resource Information: **Single Dwelling, Stories 1.00, Style: Other, 1950**

This 1-story, 3-bay, asymmetrical Ranch house features a poured concrete stoop, vinyl shutters and a fixed light flanked by two one-over-one windows on the east side of the front door and two one-over-one windows on the west of the front door.

<i>Individual Resource Status:</i> Single Dwelling	Contributing	<i>Total:</i>	1
---	--------------	---------------	---

0220 F Street West 286-5001-0499

Primary Resource Information: **Single Dwelling, Stories 1.00, Style: Other, 1950**

United States Department of the Interior
National Park Service

National Register of Historic Places
Continuation Sheet

Purcellville Historic District
Loudoun County, Virginia

Section 7 Page 46

This 1-story, side gable house rests on a raised basement and features a picture window to the west of the main entrance door, and a 1-story, shed-roofed porch on the west side of the front façade. There is a 1-story, shed roof addition off the rear. A concrete staircase on the east elevation leads to a side entrance.

Individual Resource Status: **Single Dwelling** Contributing *Total:* 1
Individual Resource Status: **Shed** **Non-Contributing** *Total:* 1

0221 F Street West 286-5001-0500

Primary Resource Information: **Single Dwelling, Stories 1.00, Style: Other, 1950**

This 1-story, side-gable Ranch house has a low pitched roof punctuated by a square chimney at the ridge. The front façade features two six-over-six windows, one of which is adjacent to the door, a triple configured window on the east side of the façade, and a poured concrete stoop.

Individual Resource Status: **Shed** **Non-Contributing** *Total:* 1
Individual Resource Status: **Single Dwelling** Contributing *Total:* 1

0230 F Street West 286-5001-0501

Primary Resource Information: **Single Dwelling, Stories 1.00, Style: Other, 1950**

This 1-story, side-gable house rests on a raised basement features a picture window to the west of the main entrance door, a gable-roofed portico, and vinyl shutters. A concrete staircase on the east elevation leads to a side entrance.

Individual Resource Status: **Single Dwelling** Contributing *Total:* 1
Individual Resource Status: **Shed** **Non-Contributing** *Total:* 1

0231 F Street West 286-5001-0502

Primary Resource Information: **Single Dwelling, Stories 1.00, Style: Other, 1950**

This 1-story, 3-bay, side-gable house has a low pitched roof punctuated on the south by a square chimney. The main roof extends over the poured concrete porch on the east side of the front façade. The house features a trio of casement windows on the east side of the front facade.

Individual Resource Status: **Shed** **Non-Contributing** *Total:* 1
Individual Resource Status: **Single Dwelling** Contributing *Total:* 1

0240 F Street West 286-5001-0503

Primary Resource Information: **Single Dwelling, Stories 1.00, Style: Other, 1950**

This 1-story, side-gable house features small 1-over-1 windows with shutters, a picture window to the west of the main entrance door, and a wood deck in front of the picture window and door. There is a side entrance on the west.

Individual Resource Status: **Single Dwelling** Contributing *Total:* 1
Individual Resource Status: **Shed** **Non-Contributing** *Total:* 1

0241 F Street West 286-5001-0504

Primary Resource Information: **Single Dwelling, Stories 1.00, Style: Other, 1950**

This 1-story, 4-bay, asymmetrical, side-gable house features triple configured, double hung windows on the east side of the front façade and metal sliding windows on the west side of the front facade, a poured concrete stoop, louvered vinyl shutters, and a closed, off-center gable.

Individual Resource Status: **Shed** **Non-Contributing** *Total:* 1
Individual Resource Status: **Single Dwelling** Contributing *Total:* 1

0250 F Street West 286-5001-0505

Primary Resource Information: **Single Dwelling, Stories 1.00, Style: Other, 1950**

This 1-story, side-gable house features a projecting picture window to the east of the main entrance door, shutters on the front windows, and a 1-story, shed roof porch on the east side of the front façade. A 1-story addition is placed off the rear and has a stoop porch. The house is covered in a combination of brick veneer and wide asbestos shingles.

Individual Resource Status: **Single Dwelling** Contributing *Total:* 1
Individual Resource Status: **Shed** **Non-Contributing** *Total:* 1

0251 F Street West 286-5001-0506

Primary Resource Information: **Single Dwelling, Stories 1.00, Style: Other, 1950**

United States Department of the Interior
National Park Service

National Register of Historic Places
Continuation Sheet

Purcellville Historic District
Loudoun County, Virginia

Section 7 Page 47

This 1-story, side-gable Ranch house features a projecting front gable supported by decorative wrought iron over the poured concrete porch, wooden picket shutters, and a lowered gable wing on the east with an attached carport.

<i>Individual Resource Status:</i> Single Dwelling	Contributing	<i>Total:</i>	1
<i>Individual Resource Status:</i> Shed	Non-Contributing	<i>Total:</i>	1

0260 F Street West 286-5001-0507

Primary Resource Information: **Single Dwelling, Stories 1.00, Style: Other, 1950**

This 1-story, side-gable house features a picture window to the west of the main entrance door, double casement windows with shutters, and a 1-story, shed roof porch on the western half of the front elevation. There is a side entrance on the east side. The house is clad in a brick veneer.

<i>Individual Resource Status:</i> Single Dwelling	Contributing	<i>Total:</i>	1
<i>Individual Resource Status:</i> Shed	Non-Contributing	<i>Total:</i>	1

G Street East

0100 -102 G Street East 286-5001-0365

Primary Resource Information: **Single Dwelling, Stories 1.00, Style: Other, 1948**

This 1-story, side-gable house has a 1-story, shed-roofed section off the rear elevation. A hipped-roof porch with square posts and balustrade shelters the front elevation and wraps around the northeast corner. A large interior brick chimney is placed off-center. There is a raised basement with a bulkhead entrance on the west elevation. The house is currently used as a duplex, and there is a second entrance on the northeast side of the house.

<i>Individual Resource Status:</i> Single Dwelling	Contributing	<i>Total:</i>	1
<i>Individual Resource Status:</i> Shed	Non-Contributing	<i>Total:</i>	1

0110 G Street East 286-5001-0098

Primary Resource Information: **Single Dwelling, Stories 2.50, Style: Mixed, 1910**

This 2.5-story, front-gable house incorporates a 2-story, shed-roofed addition with second-story overhang on the east; a 2-story projecting gable on the west; a 2-story addition off the rear; and a full-width front porch supported by brick piers and battered columns. There are shed-roofed dormers on the east and west slopes of the front-gable roof, and there are two interior, corbelled cap, brick chimneys. A 1-story, enclosed porch with a roof baluster is on the east elevation. The house is sheathed in patterned, asbestos siding except for the 1-story porch on the east, which is clad in wood German siding.

<i>Individual Resource Status:</i> Single Dwelling	Contributing	<i>Total:</i>	1
<i>Individual Resource Status:</i> Shed	Contributing	<i>Total:</i>	1
<i>Individual Resource Status:</i> Garage	Contributing	<i>Total:</i>	1
<i>Individual Resource Status:</i> Shed	Non-Contributing	<i>Total:</i>	1

0200 G Street East 286-5001-0099

Primary Resource Information: **Single Dwelling, Stories 2.50, Style: Late Victorian, 1915**

This 2.5-story, 2-bay, side-gable house is clad in wood German siding and features cornice returns and a centered gable with an arched window. On the front elevation, there is a 1-story, hipped roof porch with turned posts and a balustrade. There is a 2-story, shed-roofed addition off the rear. An enclosed, gable-roofed basement entrance is on the east elevation.

<i>Individual Resource Status:</i> Single Dwelling	Contributing	<i>Total:</i>	1
---	--------------	---------------	---

0201 G Street East 286-5001-0100

Primary Resource Information: **Single Dwelling, Stories 2.00, Style: Other, ca 1900**

January 2006: This 2-story, frame house with steeply pitched center-gable and significant cornice returns, has a 2-story, lowered, side-gable addition on the east and a full-width front porch flanked by two gazebos on the south. The main 3-bays of the house are clad in stucco, while the circa 1950 addition on the east is vinyl sided. In 2004, the former 3-bay porch was added on to creating the existing wraparound porch and a 2-story addition was added to the west side of the house in 2004.

<i>Individual Resource Status:</i> Single Dwelling	Contributing	<i>Total:</i>	1
<i>Individual Resource Status:</i> Shed	Contributing	<i>Total:</i>	2

0211 G Street East 286-5001-0101

Primary Resource Information: **Single Dwelling, Stories 2.00, Style: No Style Listed, 1860**

This 2-story, 3-bay, side-gable frame house features a centered front porch, a side entrance on the east covered by a wood

United States Department of the Interior
National Park Service

National Register of Historic Places
Continuation Sheet

Purcellville Historic District
Loudoun County, Virginia

Section 7 Page 48

overhang, an interior end chimney on the east end of the roof ridge, and is clad in German siding with corner boards.

<i>Individual Resource Status:</i> Single Dwelling	Contributing	<i>Total:</i>	1
<i>Individual Resource Status:</i> Shed	Non-Contributing	<i>Total:</i>	1

0220 G Street East 286-5001-0358

Primary Resource Information: **Single Dwelling, Stories 1.00, Style: Other, 1940**

This 1-story, side-gable house has a projecting centered gable with a picture window. The main entrance door is to the east of the bay. There is a central interior chimney behind the projecting gable and a concrete block furnace flue on the west elevation.

<i>Individual Resource Status:</i> Single Dwelling	Contributing	<i>Total:</i>	1
<i>Individual Resource Status:</i> Garage	Non-Contributing	<i>Total:</i>	1

0221 G Street East 286-5001-0102

Primary Resource Information: **Single Dwelling, Stories 1.50, Style: Bungalow/Craftsman, 1920**

This 1.5-story, side-gable, frame house with a steeply pitched roof features a centered, shed-roof dormer with a set of paired windows, predominantly double configured windows with flat wood surrounds and projecting wood sills throughout, a cutaway porch on the southeast corner, and a square chimney which punctures the center of the roof's ridge. There is a 1-story, vinyl sided, shed-roof addition on the north side of the building.

<i>Individual Resource Status:</i> Single Dwelling	Contributing	<i>Total:</i>	1
<i>Individual Resource Status:</i> Garage	Contributing	<i>Total:</i>	1

0300 G Street East 286-5001-0103

Primary Resource Information: **Single Dwelling, Stories 1.50, Style: Other, 1940**

This 1.5-story, side-gable house features a steeply pitched roof, a 1-story projecting gable at the west end of the front elevation, and a 1-story addition on the east elevation. The exterior is clad in stucco, and the window sills, door surround, and recessed arch in the projecting gable are composed of unpainted red brick. A cantilevered, shed-roofed overhang shelters the front door and stoop, and a non-historic ramp leads from the front entrance to the driveway.

<i>Individual Resource Status:</i> Single Dwelling	Contributing	<i>Total:</i>	1
<i>Individual Resource Status:</i> Carport	Non-Contributing	<i>Total:</i>	1

Structure

0301 G Street East 286-5001-0359

Primary Resource Information: **Single Dwelling, Stories 2.00, Style: Other, 2004**

This 2-story, closed front-gable, vertically massed, frame house features a 2-story, full-width porch, 3 bays of French doors with 4-light transoms and decorative lintels, and a steeply pitched roof. There is an attached 1-story, lowered-gable garage in the rear.

<i>Individual Resource Status:</i> Single Dwelling	Non-Contributing	<i>Total:</i>	1
---	-------------------------	---------------	---

0310 G Street East 286-5001-0104

Primary Resource Information: **Single Dwelling, Stories 2.00, Style: Late Victorian, 1920**

This 2-story, side-gable house features a cross gable to the west with a window in the gable. The house is clad in wood German siding, and the roofline features large cornice returns and boxed, overhanging eaves. The front façade has been significantly altered by the enclosure of the 1-story front porch with brick veneer; the porch also incorporates a wood roof balustrade. There are two 1-story, shed-roofed porches with turned posts on the east elevation. A 2-story addition with porch has been placed on the rear. The first story of the rear porch is screened in while the roof is enclosed by a balustrade.

<i>Individual Resource Status:</i> Single Dwelling	Contributing	<i>Total:</i>	1
---	--------------	---------------	---

0320 G Street East 286-5001-0105

Primary Resource Information: **Single Dwelling, Stories 1.50, Style: Bungalow/Craftsman, 1925**

This frame, 1.5-story, side-gable house features an inset gabled dormer and a 1-story, 3-bay porch supported by battered columns atop brick piers. The rooflines display exposed rafters, overhanging eaves, and decorative braces at the gables. The house is clad in vinyl siding on the first story and overlapping wood shingles on the second story. There are 1-story, frame additions to the rear (south) and west elevations.

<i>Individual Resource Status:</i> Garage	Contributing	<i>Total:</i>	1
<i>Individual Resource Status:</i> Single Dwelling	Contributing	<i>Total:</i>	1

United States Department of the Interior
National Park Service

National Register of Historic Places
Continuation Sheet

Purcellville Historic District
Loudoun County, Virginia

Section 7 Page 49

Individual Resource Status: **Shed**

Non-Contributing Total: 1

0321 G Street East 286-5001-0106

Primary Resource Information: **Single Dwelling, Stories 2.00, Style: No Style Listed, 1900**

This 2-story, 3-bay, symmetrical, side-gable frame house features a wraparound porch that runs along the south, east and west sides of the house and has a centered gable on the south façade. The porch's turned posts are a circa 1990 replacement. There is a historic 2-story, rear addition with a flat roof. There is also a recessed, front facing, secondary entrance on the east side of the house which is access by the porch. The house is clad in German siding with corner boards and the gable ends are punctured by louvered vents.

Individual Resource Status: **Single Dwelling**

Contributing Total: 1

Individual Resource Status: **Shed**

Non-Contributing Total: 1

0330 G Street East 286-5001-0231

Primary Resource Information: **Single Dwelling, Stories 2.50, Style: Late Victorian, 1882**

This 2½-story, frame, side-gable house features a 3-bay front porch with turned posts on north elevation. A large, 2-story, flat-roofed addition extends from the south elevation. The centered, front gable contains a small 1/1 window and cornice returns. There are two interior brick, corbel-capped chimneys, one central interior and one interior end.

Individual Resource Status: **Single Dwelling**

Contributing Total: 1

Individual Resource Status: **Shed**

Non-Contributing Total: 1

0331 G Street East 286-5001-0107

Primary Resource Information: **Single Dwelling, Stories 2.50, Style: No Style Listed, ca 1870**

The Billy Pierce boyhood house was built circa 1870. The 2½-story, frame 1-house stands on a random rubble, stone foundation. The side-gable roof features cornice returns and centered, fixed, four-light windows in its gable ends. A modern concrete block, exterior end chimney stands at the east gable end and a former brick, interior end chimney located at the west gable end of the ell has been removed. There are several historic additions to the house. A 2-story, gabled addition that extends from the east end of the rear elevation was built in the early 20th century, creating a rear ell. A 2-story, shed-roof addition was added after 1930 and a 1-story addition extends from the north elevation of the house. A gable roof entry portico to the basement is located on the SW corner of the house. The 1-story, 1-bay porch on the façade or south elevation is supported by brick piers set on stone posts similar to the gateposts lining G Street. The windows and doors of the original house feature flat wood trim.

The original portion of the house has a center-hall, 2-room plan. The circa 1900 rear "ell" once held the kitchen and now contains the dining room. The current kitchen is located in the 2-story, shed-roof addition that infills the area between the ell and the original house. A porch and a pantry extend to the south of the house. The cellar, excavated below the original stone foundations of the house and accessible via a door in the west gable end formerly housed the kitchen. Timbers visible in the basement are pit-sawn and the walls have been whitewashed. The cellar floor is dirt and Mr. Clark removed a brick, interior end chimney once located here when he put in a furnace. Stairs that led from the cellar to the den have been removed. The current owner indicated that Billy Pierce had the rear ell addition built and the front porch replaced with the current configuration. Mr. Clark constructed the kitchen and additional bedroom, as well as the pantry and back porch. The interior is finished in plaster with simple 5" flat wood trim around windows and doors. The floors consist of random-width planks and the interior doors are 4-panel, Victorian-style doors. The central staircase is entirely enclosed and is approached by a small landing just inside the front door.

Individual Resource Status: **Single Dwelling**

Contributing Total: 1

Individual Resource Status: **Garage**

Contributing Total: 1

Individual Resource Status: **Shed**

Contributing Total: 1

0341 G Street East 286-5001-0108

Primary Resource Information: **Single Dwelling, Stories 2.00, Style: Other, 1910**

This 2-story, front-gable, vertically massed, frame house has a 3-bay, first story porch topped by a non-historic, second story enclosure, on the front façade. The original square chimney punctures the roof ridge near the front of the house and an additional interior end chimney has been installed at the northwest corner of the house. There is a 1-story addition on the rear, which wraps around the west side of the house, that has a half-hipped roof. The second story addition on the front façade and the combination of double-hung window configurations throughout, suggest that a significant non-historic renovation took place.

Individual Resource Status: **Single Dwelling**

Non-Contributing Total: 1

Individual Resource Status: **Garage**

Non-Contributing Total: 1

United States Department of the Interior
National Park Service

National Register of Historic Places
Continuation Sheet

Purcellville Historic District
Loudoun County, Virginia

Section 7 Page 50

Individual Resource Status: **Shed**

Non-Contributing Total: 1

0400 G Street East 286-5001-0232

Primary Resource Information: **Single Dwelling, Stories 1.00, Style: Other, ca 1920**

This 1-story, 2-bay, side-gable, frame single dwelling has a saltbox roof. A 4-bay porch extends from the south elevation and is supported by wood, square posts. A concrete-block chimney stack has been added against the east elevation. Steel framed storm windows cover the original wood 2/2 windows. The south (rear) porch is enclosed with vinyl siding.

Individual Resource Status: **Single Dwelling**

Contributing **Total:** 1

Individual Resource Status: **Shed**

Non-Contributing Total: 1

0410 G Street East 286-5001-0361

Primary Resource Information: **Single Dwelling, Stories 1.00, Style: Other, ca 1940**

This 1-story, 3-bay, side-gable house features a stone veneer and has long, narrow, 1-over-1, double-hung, wood sash windows. There is a side entrance on the east that is covered with a small gable roof.

Individual Resource Status: **Single Dwelling**

Contributing **Total:** 1

0430 G Street East 286-5001-0110

Primary Resource Information: **Single Dwelling, Stories 2.00, Style: Other, 1900**

This 2.5-story, 3-bay, symmetrical house features a center gable with boxed eaves and significant cornice returns. The gable ends are clad in vertical vinyl siding and punctured by an arched double hung windows. The full-width front porch is supported by engaged and freestanding Tuscan columns. There is a rectangular, interior end, brick chimney projecting from the southern side of the roof ridge and another centered on the roof ridge of the rear ell. Windows throughout are highlighted by vinyl, louvered shutters and projecting sills.

Individual Resource Status: **Garage**

Contributing **Total:** 1

Individual Resource Status: **Single Dwelling**

Contributing **Total:** 1

Individual Resource Status: **Barbecue Pit**

Contributing **Total:** 1

Structure

0440 G Street East 286-5001-0363

Primary Resource Information: **Single Dwelling, Stories 1.00, Style: No Style Listed,**

This 1-story, gable-roofed, L-shaped house features a picture window on the front gable. The entrance is at the corner of the "L" and has flanking sidelights. There is a 1-story, shed roof wing off the rear with its own entrance.

Individual Resource Status: **Single Dwelling**

Contributing **Total:** 1

Individual Resource Status: **Shed**

Non-Contributing Total: 1

0450 G Street East 286-5001-0364

Primary Resource Information: **Single Dwelling, Stories 1.50, Style: Other, 1945**

This 1.5-story, side-gable, Cape Cod-style house has two gabled dormers; a 2-story, projecting, front-gabled vestibule in the center of the front elevation; a 1-story bay window on the south elevation; and a shed-roofed section at the rear. Rear additions include a continuous shed-roofed dormer, and a front-gable, screened-in sunroom. A wooden deck extends from the southwest corner of the rear elevation.

Individual Resource Status: **Single Dwelling**

Contributing **Total:** 1

Individual Resource Status: **Shed**

Non-Contributing Total: 1

0501 G Street East 286-5001-0111

Primary Resource Information: **Single Dwelling, Stories 2.00, Style: Late Victorian, ca 1900**

This 2-story, 3-bay, cross-gable, frame house features a centered front door topped by a 2-light transom, a full-width porch, and an arched, fixed-pane window in the gable ends. The 2-story, shed roof addition on the rear of the house is likely an early addition, while the 1-story, gable-roof addition to the rear and the vinyl frieze board at the house's roofline are likely circa 2000 construction. Windows throughout the house are highlighted by flat surrounds and vinyl, louvered shutters and a square chimney punctures the roof ridge of the rear wing.

Individual Resource Status: **Single Dwelling**

Contributing **Total:** 1

Individual Resource Status: **Shed**

Contributing **Total:** 1

United States Department of the Interior
National Park Service

National Register of Historic Places
Continuation Sheet

Purcellville Historic District
Loudoun County, Virginia

Section 7 Page 51

0521 G Street East 286-5001-0566

Primary Resource Information: **Single Dwelling, Stories 1.00, Style: Other, 1989**

This 1-story, side-gable, modular house is clad in aluminum siding. The house features an asymmetrical façade, a curved oriel window to the east of a recessed entrance, sidelights flanking the main door, and vinyl shutters.

Individual Resource Status: **Single Dwelling**

Non-Contributing Total: 1

Individual Resource Status: **Shed**

Non-Contributing Total: 2

0531 G Street East 286-5001-0567

Primary Resource Information: **Single Dwelling, Stories 1.00, Style: Other, 1965**

This 1-story, asymmetrical, L-shaped Ranch house features multiple height side-gable roof portions, a half-hipped, projecting bay at the southwest corner, a recessed entry porch, projecting header row sills, a wood frieze at the roofline, and a board and bat door surround, which is inset and continuous along the entry walkway.

Individual Resource Status: **Single Dwelling**

Non-Contributing Total: 1

0551 G Street East 286-5001-0112

Primary Resource Information: **Single Dwelling, Stories 2.00, Style: Late Victorian, 1900**

This frame, 2-story, 2-bay, side-gable house features a centered gable with an attic vent and a 1-story, hipped roof porch with Tuscan columns; and a raised, random-rubble stone basement. A bulkhead entry is located at the southeast corner of a 1-story, shed-roofed addition off the rear. There is also a 1-story, shed-roofed addition on the north elevation.

Individual Resource Status: **Single Dwelling**

Contributing Total: 1

0601 G Street East 286-5001-0568

Primary Resource Information: **Single Dwelling, Stories 1.50, Style: Other, 2003**

This 1.5-story, side-gable house has 1-story, front-gable wings on the east and west with gable-roofed breezeways connecting the main house to the wings. The east wing is a 1-bay garage. The main house has three inset dormers. There is a 1-story, 5-bay, shed-roofed porch with square posts along the front elevation.

Individual Resource Status: **Single Dwelling**

Non-Contributing Total: 1

Individual Resource Status: **Garage**

Non-Contributing Total: 1

0621 G Street East 286-5001-0569

Primary Resource Information: **Single Dwelling, Stories 2.50, Style: No Style Listed, 2006**

This 2.5-story, 3-bay, side-gable house features a centered gable and a 1-story, side-gable, attached garage on the west elevation. The house was under construction at the time of the survey; none of the exterior roof and wall cladding had been installed, and only a few windows were in place.

Individual Resource Status: **Single Dwelling**

Non-Contributing Total: 1

0641 G Street East 286-5001-0570

Primary Resource Information: **Single Dwelling, Stories 2.00, Style: Late Victorian, 1908**

This 2-story, frame house encompasses three historic, 2-story, side-gable sections and a non-historic, 1-story, front-gable addition off the north elevation. The front elevation of the east side-gable section features a 1-story, enclosed sunroom with fixed windows. The west side-gable section is set back from the east section and features a full-width, 2-story porch. The third side-gable section sits directly behind the east side-gable section.

Individual Resource Status: **Single Dwelling**

Contributing Total: 1

Individual Resource Status: **Outbuilding**

Contributing Total: 1

Individual Resource Status: **Shed**

Non-Contributing Total: 2

0651 G Street East 286-5001-0571

Primary Resource Information: **Single Dwelling, Stories 1.00, Style: Other, 1985**

This 1-story, 4-bay Ranch style, frame house features a low-pitched, side-gable roof, a double configured set of windows on the west of the front door and two single configured windows to the east of the front door, an exterior end chimney on the west facade, and a poured concrete stoop with a wrought iron balustrade.

Individual Resource Status: **Shed**

Contributing Total: 1

Individual Resource Status: **Single Dwelling**

Non-Contributing Total: 1

United States Department of the Interior
National Park Service

National Register of Historic Places
Continuation Sheet

Purcellville Historic District
Loudoun County, Virginia

Section 7 Page 52

0661 G Street East 286-5001-0572

Primary Resource Information: **Single Dwelling, Stories 1.00, Style: Other, 1985**

This 1-story, 4-bay Ranch style, frame house features a low-pitched, side-gable roof, a double configured set of windows on the west of the front door and two single configured windows to the east of the front door, an exterior end chimney on the west facade, and a poured concrete stoop.

Individual Resource Status: **Single Dwelling**

Non-Contributing Total: 1

0671 G Street East 286-5001-0573

Primary Resource Information: **Multiple dwelling, Stories 2.00, Style: Other, 1986**

This 2-story, side-gambrel roof, brick veneered duplex consists of two symmetrical entrances flanked by single windows with vinyl louvered shutters and a header brick sills. Four gable-roof dormers pierce the gambrel-roof on the front façade.

Individual Resource Status: **Multiple dwelling**

Non-Contributing Total: 1

H Street West

0400 H Street West 286-5001-0452

Primary Resource Information: **Single Dwelling, Stories 2.00, Style: Other, 1967**

This 2-story, 3-bay, side-gable house has two paired windows on the first and second stories of the front elevation. A 1-story, 1-bay, brick porch with a front-gable roof shelters the main entrance. There is a raised basement in the rear with two entrance doors and two windows. A large exterior end chimney is located on the east elevation. The house is covered in a brick veneer.

Individual Resource Status: **Single Dwelling**

Non-Contributing Total: 1

Hall Road North

0120 Hall Road North 286-5001-0538

Primary Resource Information: **Single Dwelling, Stories 1.50, Style: Other, 1964**

This 1.5 story, side-gable, asymmetrical house features a fixed-pane window flanked by two 1-over-1, double-hung windows on the south side of the front door and a central, interior, rectangular chimney puncturing the roof ridge. Windows throughout are highlighted by projecting, header brick sills and vinyl louvered shutters. There is a 1997 half-hipped roof porch addition on the south side of the house of which the easternmost bay has been enclosed in vinyl siding.

Individual Resource Status: **Single Dwelling**

Non-Contributing Total: 1

Individual Resource Status: **Shed**

Non-Contributing Total: 1

0121 Hall Road North 286-5001-0539

Primary Resource Information: **Single Dwelling, Stories 2.00, Style: Colonial Revival, 1954**

This 2-story, 3-bay, side-gable house features an exterior end chimney on the south elevation, two 2-over-2 windows in each gable, and a gable-roofed portico above a centrally placed front door. There is an enclosed, 1-story, shed-roofed porch off the south elevation and a side entrance on the north elevation.

Individual Resource Status: **Single Dwelling**

Contributing Total: 1

Individual Resource Status: **Garage**

Non-Contributing Total: 1

Individual Resource Status: **Shed**

Non-Contributing Total: 1

0130 Hall Road North 286-5001-0540

Primary Resource Information: **Single Dwelling, Stories 1.00, Style: Other, 1965**

This 1-story, side-gable, house features a shed-roof extension from the main roof that runs the length of the south half of the front façade and a rectangular, central interior chimney puncturing the front gable wing, near the south side of the house. The windows throughout are highlighted by projecting, header brick sills and vinyl louvered shutters. The southernmost bay of the 5-bay house was likely a circa 1970 addition or garage enclosure.

Individual Resource Status: **Shed**

Non-Contributing Total: 2

Individual Resource Status: **Single Dwelling**

Non-Contributing Total: 1

United States Department of the Interior
National Park Service

National Register of Historic Places
Continuation Sheet

Purcellville Historic District
Loudoun County, Virginia

Section 7 Page 53

Hatcher Avenue North

0120 Hatcher Avenue North 286-5001-0123

Primary Resource Information: **Single Dwelling, Stories 1.50, Style: Bungalow/Craftsman, ca 1920**

This 1.5 story, asymmetrical house, now used as a business, features a steeply pitched roof that extends over the front porch, which has an enclosed northern bay. The side-gable roof is punctured on the front gable wing by a shed roof dormer with four double hung windows and decorative corner boards. The front door is flanked by 12-pane sidelights and the front porch is supported by square, battered columns set on square, brick piers. The fenestration throughout is highlighted by flat wood surrounds. The 2-story front-gable addition on the north side and the 1-story shed-roof addition on the south side of the rear of the building are likely both historic additions.

Individual Resource Status: **Single Dwelling** Contributing *Total:* 1

0121 Hatcher Avenue North 286-5001-0124

Primary Resource Information: **Single Dwelling, Stories 1.50, Style: Other, ca 1950**

This 1.5-story, side-gable, Tudor Revival-style house is clad in brick veneer. The front elevation has a large exterior side chimney to the south of a projecting front-gable with an asymmetrical roof. There is a shed-roofed dormer on the rear. On the southwest end there is a 1-story, hipped-roof wing that has a frame, covered entrance for the basement attached to its south wall. There is an enclosed sunroom on the northwest corner of the house. A 1-story, shed roof porch with square posts shelters the south elevation.

Individual Resource Status: **Garage** Contributing *Total:* 1

Individual Resource Status: **Single Dwelling** Contributing *Total:* 1

0130 Hatcher Avenue North 286-5001-0125

Primary Resource Information: **Single Dwelling, Stories 1.00, Style: Colonial Revival, ca 1935**

This 1-story 3-bay, side-gable frame house features a steeply pitched roof, paired windows flanking the front door which is covered by a suspended pediment supported by S-brackets, and plain wood window and door surrounds. There is also a side entrance on the south façade that features a shed roof overhang supported by triangular knee braces.

Individual Resource Status: **Garage** **Non-Contributing Total:** 1

Individual Resource Status: **Single Dwelling** Contributing *Total:* 1

Individual Resource Status: **Shed** **Non-Contributing Total:** 1

0131 Hatcher Avenue North 286-5001-0126

Primary Resource Information: **Single Dwelling, Stories 1.00, Style: Other, 1949**

This 1-story, side-gable house has a projecting, front-gabled bay on the north end. There is a 1-story, shed roof porch covering a main entrance door on the north and a picture window with two flanking 4-over-4 windows to the south; a second doorway from the porch leads directly to the projecting, front-gabled bay. The porch is supported by trellised posts, and both it and the projecting bay have decorative scalloped wood edging at the roofline.

Individual Resource Status: **Single Dwelling** Contributing *Total:* 1

0140 Hatcher Avenue North 286-5001-0127

Primary Resource Information: **Single Dwelling, Stories 2.00, Style: Colonial Revival, ca 1915**

This 2-story, 4-bay frame house features a hipped, pyramidal roof, punctuated by a shed roof dormer with paired windows, a full-width front porch with battered square columns resting on the poured in place concrete porch floor, a 1-story, 1-bay projection on the north facade, and a corbelled, exterior end brick chimney on the north facade.

Individual Resource Status: **Single Dwelling** Contributing *Total:* 1

Individual Resource Status: **Garage** Contributing *Total:* 1

0141 Hatcher Avenue North 286-5001-0128

Primary Resource Information: **Single Dwelling, Stories 1.00, Style: Other, 1956**

This 1-story, side-gable house has a projecting, front-gabled bay on the north end. There is an oriel window to the south of the main entrance door. The house sits on a raised basement, with windows on the north and south. A side entrance with an overhang is found on the north elevation.

Individual Resource Status: **Single Dwelling** Contributing *Total:* 1

Individual Resource Status: **Shed** **Non-Contributing Total:** 1

United States Department of the Interior
National Park Service

National Register of Historic Places
Continuation Sheet

Purcellville Historic District
Loudoun County, Virginia

Section 7 Page 54

0150 Hatcher Avenue North 286-5001-0366

Primary Resource Information: **Single Dwelling, Stories 1.00, Style: Other, 1950**

This 1-story, side-gable house features an off-center projecting front-gable portion which houses the front entrance, a metal casement window, and a circular vent in the gable point. There are two, metal, casement windows to the south of the projection on the front façade and a double hung window on a slightly recessed portion of the façade at the western end of the house. The house also has a prominent stuccoed, exterior end chimney on the north façade.

<i>Individual Resource Status:</i> Garage	Contributing	<i>Total:</i>	1
<i>Individual Resource Status:</i> Shed	Non-Contributing	<i>Total:</i>	1
<i>Individual Resource Status:</i> Single Dwelling	Contributing	<i>Total:</i>	1

0151 Hatcher Avenue North 286-5001-0130

Primary Resource Information: **Single Dwelling, Stories 2.50, Style: Colonial Revival, 1922**

This 2.5-story, hipped-roofed, Colonial Revival-style house features a hipped-roofed dormer on the east elevation, and a 1-story, hipped-roofed, wraparound porch with Tuscan columns. The rear section of the house extends one bay beyond the south wall. There are wide lintels above the first-story windows. There is a 1-story addition off the rear, with the south end being a screened-in sunroom.

<i>Individual Resource Status:</i> Garage	Contributing	<i>Total:</i>	1
<i>Individual Resource Status:</i> Single Dwelling	Contributing	<i>Total:</i>	1
<i>Individual Resource Status:</i> Chicken coop	Contributing	<i>Total:</i>	1

0160 Hatcher Avenue North 286-5001-0131

Primary Resource Information: **Single Dwelling, Stories 2.50, Style: Other, ca 1910**

This 2.5 story, cross-gable, frame house features an L-shaped porch along the west and south sides which leads to a recessed, front-facing secondary entry located on the side ell. The battered, square, wood porch columns on brick piers were likely part of a circa 1920 renovation. The porch is accessed by wood steps to the tongue and groove flooring. The house is clad in German siding and corner boards with small capitals. The gable ends are punctured by 4-light, casement windows. The front-gable portion of the house has single configured windows, while the ell features paired windows. Windows throughout are highlighted by flat, wood surrounds and louvered, wood shutters. A central, brick chimney projects from the roof ridge, near the gable intersections.

<i>Individual Resource Status:</i> Single Dwelling	Contributing	<i>Total:</i>	1
<i>Individual Resource Status:</i> Garage	Contributing	<i>Total:</i>	1
<i>Individual Resource Status:</i> Shed	Non-Contributing	<i>Total:</i>	1

0161 Hatcher Avenue North 286-5001-0132

Primary Resource Information: **Single Dwelling, Stories 2.50, Style: Late Victorian, 1910**

This frame, 2.5-story, side-gable house features a centered front-gable, large cornice returns, and overhanging, boxed eaves. There is a 1-story, hipped roof porch with Tuscan columns on the front elevation. A 1-story, shed-roofed porch is located on the north elevation; the rear section of the porch is enclosed. There is a 2-story ell off the rear of the house. Frame additions with vinyl siding and concrete block foundations are located south of the rear ell; these additions were constructed circa 2000.

<i>Individual Resource Status:</i> Garage	Contributing	<i>Total:</i>	1
<i>Individual Resource Status:</i> Single Dwelling	Contributing	<i>Total:</i>	1

J Street West

0201 J Street West 286-5001-0094

Primary Resource Information: **Single Dwelling, Stories 1.50, Style: Bungalow/Craftsman, 1926**

This 1.5-story, front-gable, frame Bungalow-style house has been enlarged with an addition on the west side of the house. The addition has a shed roof that intersects with the original gable roof. The front porch has been in-filled with louvered windows. The space under the porch has been in-filled with concrete block. There are paired windows in the front gable.

<i>Individual Resource Status:</i> Shed	Non-Contributing	<i>Total:</i>	1
<i>Individual Resource Status:</i> Single Dwelling	Contributing	<i>Total:</i>	1

0209 J Street West 286-5001-0095

Primary Resource Information: **Single Dwelling, Stories 1.00, Style: Bungalow/Craftsman, ca 1925**

This 1-story, 3-bay, frame house has a hipped, pyramidal roof punctured by the square chimney at the point, and a full-

United States Department of the Interior
National Park Service

National Register of Historic Places
Continuation Sheet

Purcellville Historic District
Loudoun County, Virginia

Section 7 Page 55

width, 1-bay, shed-roof extension on the rear. There is a centered, shed-roof porch on the front façade which is supported by decorative wrought iron protruding from square, rusticated concrete piers.

<i>Individual Resource Status:</i> Garage	Contributing	<i>Total:</i> 1
<i>Individual Resource Status:</i> Single Dwelling	Contributing	<i>Total:</i> 1

0210 J Street West 286-5001-0367

Primary Resource Information: **Single Dwelling, Stories 1.00, Style: Other, 1958**

This 1-story, 4-bay, side-gable rancher has an asymmetrical façade. Most of the windows are 2-over-2, double-hung, wood sash windows with horizontal muntins; in the east bay, 2-over-2 windows flank a fixed, 8-light, wood window. The door opening holds a single-panel door with 3 staggered lights in the upper portion.

<i>Individual Resource Status:</i> Single Dwelling	Non-Contributing	<i>Total:</i> 1
<i>Individual Resource Status:</i> Shed	Non-Contributing	<i>Total:</i> 1

0220 J Street West 286-5001-0368

Primary Resource Information: **Single Dwelling, Stories 1.50, Style: Other, 1995**

This frame, gable-roofed dwelling incorporates a 5-bay, 1½-story main section and a 1-story, 1-bay section with an exterior end chimney. The 5-bay section has 3 gable-roofed dormers, a symmetrical façade, and a full-width porch.

<i>Individual Resource Status:</i> Single Dwelling	Non-Contributing	<i>Total:</i> 1
---	-------------------------	-----------------

0221 J Street West 286-5001-0369

Primary Resource Information: **Single Dwelling, Stories 1.00, Style: Other, 1995**

This 1-story, frame, side-gable house has multiple projecting front gables and a side exterior chimney clad in vinyl siding.

<i>Individual Resource Status:</i> Single Dwelling	Non-Contributing	<i>Total:</i> 1
<i>Individual Resource Status:</i> Garage	Non-Contributing	<i>Total:</i> 1

0230 J Street West 286-5001-0096

Primary Resource Information: **Single Dwelling, Stories 1.50, Style: Dutch Colonial Revival, 1924**

This 1.5 story, house has a cross-gable roof with clipped eaves punctured by a square chimney near the intersecting roof ridges. The house features triple configured, double hung windows in the gable ends, front entrance centered in the front gable, a wall dormer with a hipped roof and a pair of double hung windows on the east façade, and a 1-story, shed-roof, vinyl clad addition on the rear. The full-width front porch is located on the front gable and features exposed rafter tails, which contrast with the closed eaves found on the house. The door and windows are highlighted by plain wood surrounds and projecting wood sills.

<i>Individual Resource Status:</i> Single Dwelling	Contributing	<i>Total:</i> 1
<i>Individual Resource Status:</i> Garage	Contributing	<i>Total:</i> 1

0231 J Street West 286-5001-0370

Primary Resource Information: **Single Dwelling, Stories 1.00, Style: Other, 1995**

This is a 1-story frame house with a side-gable main portion flanked by two single bay, lowered, side-gable wings, the westernmost of which is the attached garage. The 3-bay porch sits under the main roof and dentils adorn the wings' rooflines.

<i>Individual Resource Status:</i> Single Dwelling	Non-Contributing	<i>Total:</i> 1
---	-------------------------	-----------------

0240 J Street West 286-5001-0371

Primary Resource Information: **Single Dwelling, Stories 2.00, Style: Other, 1996**

This frame, 2-story dwelling comprises a front-gable, 2-bay section with a full-width porch; a front-gable garage; and a rear addition that connects the 2-bay section and the garage.

<i>Individual Resource Status:</i> Single Dwelling	Non-Contributing	<i>Total:</i> 1
---	-------------------------	-----------------

0241 J Street West 286-5001-0097

Primary Resource Information: **Single Dwelling, Stories 2.50, Style: Mixed, ca 1800**

This dwelling consists of a 2-story, side-gable stone portion with quoins and a circa 1910, 2.5-story, frame addition on the east side. The original masonry section features 6-over-1, double hung, wood windows with projecting wood sills on the north and south facades and two rectangular, louvered vents on the west gable end and 4-pane, wood windows on the east gable end. The north façade also incorporates a raised entrance which has been enclosed with clapboard siding with corner boards and has 6-over-6, double hung, wood windows. An enclosed porch, clad in vinyl siding connects the masonry building sits centered

United States Department of the Interior
National Park Service

National Register of Historic Places
Continuation Sheet

Purcellville Historic District
Loudoun County, Virginia

Section 7 Page 56

on the intersection between the masonry building and the frame portion on their north facades. The south façade of the masonry section features a centered, 1-story, 3-bay German sided enclosure that houses the front entrance which is topped by a 3-light transom. The front entrance is flanked by rusticated, concrete block walls. The enclosure is connected to the west façade of the frame portion of the house by a circa 1995, shed roof addition. The frame portion of this house consists of a cross-gable roof, oriented to the east, that has a 3-bay porch on the east side. The frame section is clad in German siding with corner boards and has 2-over-2, double hung, wood windows, some of which have been replaced with vinyl windows. The gable ends are pierced by arched, double hung windows, the southern of which is likely a circa 1995 addition. There is also a 2-story, projecting bay on the south side of the frame portion that features paired windows. The roofline of the frame portion is highlighted by raked eaves, cornice returns, and a frieze board. Two chimneys appear on the house: one interior end, rectangular brick chimney projects a short distance from the east side of the masonry building's roof ridge and another rectangular, brick, central interior chimney projects from the center of the frame building's roof ridge.

<i>Individual Resource Status:</i> Spring/Spring House	Contributing	<i>Total:</i> 1
<i>Individual Resource Status:</i> Single Dwelling	Contributing	<i>Total:</i> 1
<i>Individual Resource Status:</i> Garage	Contributing	<i>Total:</i> 1

0244 J Street West 286-5001-0372

Primary Resource Information: **Single Dwelling, Stories 1.00, Style: Other, 1967**

This 1-story Ranch-style house features a shallow centered projecting vestibule, a picture window to the west of the vestibule, and a screened-in porch at the west end of the house. The exterior is clad in brick veneer. There is an attached garage addition with a shed roof at the east end of the house.

<i>Individual Resource Status:</i> Single Dwelling	Non-Contributing	<i>Total:</i> 1
<i>Individual Resource Status:</i> Shed	Non-Contributing	<i>Total:</i> 1

0245 J Street West 286-5001-0373

Primary Resource Information: **Outbuilding, Stories 1.00, Style: No Style Listed, ca 1850**

This 1-story, 2-bay, side-gable house is 1-room deep and is clad in wood German siding. The house rests on a random-rubble stone foundation. A gable-roofed, random rubble stone basement entry is located on the east elevation. There is a 1-story, shed roof, enclosed porch on the east side of the front façade. The east side of the porch is covered with German siding and has a window, while the west side is covered with plywood and has a hollow-core door. There is a concrete block chimney on the west elevation.

<i>Individual Resource Status:</i> Outbuilding	Contributing	<i>Total:</i> 1
---	--------------	-----------------

0301 J Street West 286-5001-0374

Primary Resource Information: **Single Dwelling, Stories 1.50, Style: Bungalow/Craftsman, ca 1935**

This 1.5-story, side-gable bungalow has a center gable dormer. The asymmetrical façade incorporates a door and three grouped, 6-over-1 windows. A shed roof covers a porch supported by brick pillars with tapered, square, wood columns. A 1.5-story addition extends from the rear with a poured concrete foundation, a raised basement with an entry door, and few windows.

<i>Individual Resource Status:</i> Single Dwelling	Contributing	<i>Total:</i> 1
<i>Individual Resource Status:</i> Garage	Contributing	<i>Total:</i> 1
<i>Individual Resource Status:</i> Shed	Non-Contributing	<i>Total:</i> 1

0311 J Street West 286-5001-0375

Primary Resource Information: **Single Dwelling, Stories 2.00, Style: Colonial Revival, ca 1940**

This 2-story, stone, front-gabled house has a symmetrical, 3-bay façade and is simply adorned. The 6-over-6, double-hung, wood sash windows have concrete sills, and the roof has close eaves with molded wood fascia boards. A 1-bay, front-gabled porch with square wood posts shelters the front door. The rear elevation incorporates an off-center, exterior brick chimney; a bulkhead entry; and an enclosed, 1-story, shed-roofed porch with wood German siding.

<i>Individual Resource Status:</i> Single Dwelling	Contributing	<i>Total:</i> 1
---	--------------	-----------------

0320 J Street West 286-5001-0376

Primary Resource Information: **Single Dwelling, Stories 1.00, Style: Other, 1962**

This 1-story, 3-bay, frame house has a low-pitched, side-gable roof. The house features a fixed window flanked by two double-hung windows to the east of the centered front door and a set of paired windows to the west of the door.

<i>Individual Resource Status:</i> Single Dwelling	Non-Contributing	<i>Total:</i> 1
<i>Individual Resource Status:</i> Shed	Non-Contributing	<i>Total:</i> 1

United States Department of the Interior
National Park Service

National Register of Historic Places
Continuation Sheet

Purcellville Historic District
Loudoun County, Virginia

Section 7 Page 57

0321 J Street West 286-5001-0377

Primary Resource Information: **Single Dwelling, Stories 1.50, Style: Bungalow/Craftsman, 1935**

This 1.5-story, side-gable bungalow has a center gable dormer. The asymmetrical façade incorporates a door and three grouped, 1-over-1 windows. A shed roof covers a porch that is supported by brick pillars with tapered, square wood columns. There is a continuous shed dormer on the rear. A projecting bay window is located on the west elevation.

Individual Resource Status: **Single Dwelling** Contributing *Total:* 1

0331 J Street West 286-5001-0378

Primary Resource Information: **Single Dwelling, Stories 2.00, Style: Other, 2004**

This 2-story, frame, L-shaped house incorporates multiple gables and an attached garage at the house's southwest corner. The house has an asymmetrical façade with single and paired windows as well as a second-story Palladian window. The door surround features pilasters and a 3-light transom.

Individual Resource Status: **Single Dwelling** **Non-Contributing Total:** 1

0410 J Street West 286-5001-0379

Primary Resource Information: **Single Dwelling, Stories 2.00, Style: No Style Listed, 1950**

The 2-story, 2-bay, side-gable house has a 1-story, shed-roofed porch with turned posts and a plain balustrade. There is a bulkhead entrance on the west elevation. A 1-story, shed roof addition off the rear

Individual Resource Status: **Single Dwelling** Contributing *Total:* 1

Individual Resource Status: **Shed** **Non-Contributing Total:** 1

0411 J Street West 286-5001-0380

Primary Resource Information: **Single Dwelling, Stories 2.00, Style: Other, 1965**

This 2-story, brick veneer house was likely constructed with a side-gable roof that has been modified by the addition of a 2-story, projecting center-gable entrance. The house features a flush, vinyl front door with sidelights, fixed pain and sash, double hung windows, both two-over-two and one-over-one, and brick rowlock sills.

Individual Resource Status: **Single Dwelling** **Non-Contributing Total:** 1

0420 J Street West 286-5001-0381

Primary Resource Information: **Single Dwelling, Stories 2.00, Style: No Style Listed, ca 1920**

This 2-story, gable-roofed house incorporates a 1-story, gable-roofed addition on the east and two 1-story, gable additions on the west. There is a continuous shed dormer on the rear. The main building and east addition have standing-seam metal roofs, while the roofs of the west additions have hexagonal asphalt shingles. Entrances are located in the smaller west addition and on the east side of the main building.

Individual Resource Status: **Single Dwelling** **Non-Contributing Total:** 1

Individual Resource Status: **Shed** **Non-Contributing Total:** 1

0500 J Street West 286-5001-0382

Primary Resource Information: **Single Dwelling, Stories 1.50, Style: Other, 1953**

The front elevation of this 1-story, side-gable house incorporates two symmetrically placed, projecting front gables that flank a recessed entrance with a decorative fascia board. A picture window flanked by two 1-over-1 windows is located to the west of the door. There is a continuous shed dormer on the rear.

Individual Resource Status: **Single Dwelling** Contributing *Total:* 1

Individual Resource Status: **Shed** **Non-Contributing Total:** 1

0510 J Street West 286-5001-0383

Primary Resource Information: **Single Dwelling, Stories 2.00, Style: Other, 1980**

This 2-story, side-gable house has 5-bays, a broken pediment and pilasters at the main entrance door, and an exterior end chimney with a corbelled cap. The exterior is clad in brick veneer. There is an enclosed sunroom off the rear.

Individual Resource Status: **Single Dwelling** **Non-Contributing Total:** 1

Individual Resource Status: **Shed** **Non-Contributing Total:** 1

United States Department of the Interior
National Park Service

National Register of Historic Places
Continuation Sheet

Purcellville Historic District
Loudoun County, Virginia

Section 7 Page 58

K Street West

0151 K Street West 286-5001-0384

Primary Resource Information: **Single Dwelling, Stories 2.50, Style: Other, 2005**

This is a 2.5-story, 5-bay, frame house with a trio of dormers, side-gable roof, and suspended bay window on the east.

Individual Resource Status: **Single Dwelling**

Non-Contributing Total: 1

Individual Resource Status: **Garage**

Non-Contributing Total: 1

0171 K Street West 286-5001-0385

Primary Resource Information: **Single Dwelling, Stories 1.00, Style: Tudor Revival, 1938**

This 1-story, asymmetrical house features a steeply pitched, protruding, off-center, gable on the west side of the front façade and two stepped exterior chimneys; one on the front façade and one on the east façade. The projecting gable has a fanlight in the gable with a projecting, suspended vinyl bay window below. The bay window is a new addition that likely replaced an existing window. The remaining windows have header brick sills. There is a single wood clad, gable-roof dormer on the eastern section of the front façade. There is also a recessed, stucco sided, half-hipped roof addition on the west side of the house. The connection between the house and the 2-bay garage to the rear features an arched opening in the wall.

Individual Resource Status: **Single Dwelling**

Contributing Total: 1

0181 K Street West 286-5001-0386

Primary Resource Information: **Single Dwelling, Stories 1.00, Style: Other, 1965**

This 1-story, 4-bay, frame house with brick veneer has a side-gable roof and an asymmetrical facade. A 1-story, 1-bay wing extends from the house's east elevation. It appears that the construction of a 1-story addition to the rear of the house altered the original roofline.

Individual Resource Status: **Single Dwelling**

Non-Contributing Total: 1

Individual Resource Status: **Shed**

Non-Contributing Total: 1

0200 K Street West 286-5001-0387

Primary Resource Information: **Single Dwelling, Stories 1.50, Style: Other, 1950**

This 1.5-story, frame house has a center gable dormer and a side-gable roof with overhanging eaves. There is a hipped roof, 1-story, 1-bay porch/vestibule addition centered on the façade. On the southwest corner of the south side of the house there is a storm cellar entry with a random rubble foundation. New vinyl siding has been installed on the house and a new wood deck installed at the back of the house.

Individual Resource Status: **Single Dwelling**

Contributing Total: 1

Individual Resource Status: **Garage**

Non-Contributing Total: 1

Individual Resource Status: **Shed**

Non-Contributing Total: 2

0201 K Street West 286-5001-0388

Primary Resource Information: **Single Dwelling, Stories 1.00, Style: Colonial Revival, 1955**

This 1-story, side gable frame house features an off-center front gable, with paired windows, on the west side of the front façade and a lowered gable, enclosed side porch, with rows of louvered windows, on the east side of the house. The enclosed porch has a pedestrian door on the south façade and its original, square, wood porch columns with plain capitals still exist. The off-center front door is flanked by 5-pane sidelights. There is also a fixed window flanked by two double-hung windows on the east side of the front façade. The square chimney bisects the main part of the house and the enclosed porch near the roof ridge.

Individual Resource Status: **Single Dwelling**

Contributing Total: 1

Individual Resource Status: **Shed**

Non-Contributing Total: 1

0211 K Street West 286-5001-0478

Primary Resource Information: **Single Dwelling, Stories 1.50, Style: Colonial Revival, 1950**

This 1.5 story, 3-bay, symmetrical house features a steeply pitched roof, punctured by two gable-roof dormers on the front façade and a continuous dormer on the rear façade. There are two gable-roof porticos with curved undersides, supported by wooden colonettes and sitting on poured concrete stoops; one on the front façade and one on the west façade. The front door is flanked by 4-light sidelights and topped by a fanlight transom. The two, triple configured window groups on the front façade are obscured by low hanging aluminum overhangs. Both the dormer and main roofs feature turned in eaves and dentils at the roofline. The lowered-gable, side porch is attached to the east façade and separated from the house by a rectangular, exterior end chimney. There is a 1-story, 1-bay addition with a half-hipped roof on the rear, east corner of the house.

United States Department of the Interior
National Park Service

National Register of Historic Places
Continuation Sheet

Purcellville Historic District
Loudoun County, Virginia

Section 7 Page 59

<i>Individual Resource Status:</i> Single Dwelling	Contributing	<i>Total:</i> 1
0220 K Street West 286-5001-0389		
<i>Primary Resource Information: Single Dwelling, Stories 2.00, Style: Other, 1997</i>		
This house is 2 stories with a raised basement. It has a 5-bay, symmetrical façade with an attached garage at the west end. The chimney is clad in vinyl siding.		
<i>Individual Resource Status:</i> Single Dwelling	Non-Contributing	<i>Total:</i> 1
0221 K Street West 286-5001-0479		
<i>Primary Resource Information: Single Dwelling, Stories 1.50, Style: Tudor Revival, 1947</i>		
This 1.5-story, frame, gable-roofed house has an asymmetrical façade that features a front-gabled entry and an exterior, brick chimney with asymmetrical, front-sloping shoulders. The arched door opening into the entry holds a wood screen door; the arched door leading from the entry to the house has decorative curved hinges. The rear elevation incorporates a wide dormer; a small, square, 2-story addition; and two shed-roofed, 1-story additions.		
<i>Individual Resource Status:</i> Single Dwelling	Contributing	<i>Total:</i> 1
<i>Individual Resource Status:</i> Garage	Contributing	<i>Total:</i> 1
<i>Individual Resource Status:</i> Workshop	Non-Contributing	<i>Total:</i> 1
0230 K Street West 286-5001-0390		
<i>Primary Resource Information: Single Dwelling, Stories 1.50, Style: Colonial Revival, ca 1946</i>		
This 1.5 story, 3-bay, side-gable house features a steeply pitched roof with paired windows in the gable ends and a shed roof stoop with overhang on the front façade. The centered front door is flanked by two double hung windows and the windows throughout have projecting sills and are highlighted by vinyl louvered shutters. There is a 1-story, shed-roof addition on the rear of the house.		
<i>Individual Resource Status:</i> Single Dwelling	Contributing	<i>Total:</i> 1
0231 K Street West 286-5001-0391		
<i>Primary Resource Information: Single Dwelling, Stories 1.00, Style: Other, ca 1950</i>		
This 1-story, 4-bay ranch house has an asymmetrical façade that incorporates an oriel window to the east of the door. Windows at the cellar level suggest that the house has a full basement. A concrete stoop leads to the front door, and a wood deck extends from the east end of the house's rear (north) wall.		
<i>Individual Resource Status:</i> Single Dwelling	Contributing	<i>Total:</i> 1
<i>Individual Resource Status:</i> Shed	Non-Contributing	<i>Total:</i> 1
0240 K Street West 286-5001-0392		
<i>Primary Resource Information: Single Dwelling, Stories 1.00, Style: Other, 1962</i>		
This 1-story Ranch-style house features a short projecting front-gable bay on the west and a sunroom wing with louvered windows on the east. The exterior is clad in brick veneer. There is a picture window flanked by two 2-over-2 sash windows to the west of the entrance door.		
<i>Individual Resource Status:</i> Single Dwelling	Non-Contributing	<i>Total:</i> 1
<i>Individual Resource Status:</i> Garage	Non-Contributing	<i>Total:</i> 1
0241 K Street West 286-5001-0393		
<i>Primary Resource Information: Single Dwelling, Stories 1.00, Style: Other, 1948</i>		
This 1-story, 4-bay ranch house has an asymmetrical façade and is clad in stucco. The construction of a 2-car garage in 1975 created the current L-shaped footprint. The garage is connected to the house by a breezeway that also shelters the house's front door.		
<i>Individual Resource Status:</i> Single Dwelling	Non-Contributing	<i>Total:</i> 1
0250 K Street West 286-5001-0247		
<i>Primary Resource Information: Single Dwelling, Stories 1.50, Style: Other, 2005</i>		
The house has a 5-bay asymmetrical façade and an attached garage at the west end, and was under construction.		
<i>Individual Resource Status:</i> Single Dwelling	Non-Contributing	<i>Total:</i> 1
0251 K Street West 286-5001-0394		

United States Department of the Interior
National Park Service

National Register of Historic Places
Continuation Sheet

Purcellville Historic District
Loudoun County, Virginia

Section 7 Page 60

Primary Resource Information: **Multiple dwelling, Stories 2.00, Style: Other, 1988**

This 2-story, 3-bay, front-gable, symmetrical multi-family dwelling has a concrete block first story and a vinyl clad second story. The centered front door is accented by a gable roof portico, supported by square posts with plain capitals. The first story windows have projecting concrete sills, there is an octagonal window in the front gable, and the windows throughout are highlighted by vinyl shutters.

Individual Resource Status: **Multiple dwelling** **Non-Contributing Total:** 1

0261 K Street West 286-5001-0395

Primary Resource Information: **Single Dwelling, Stories 1.00, Style: Other, 1960**

This 5-bay, 1-story ranch house has a side-gable roof and an asymmetrical façade that incorporates an oriel window. The northernmost bay, which has a triple window, may be an addition.

Individual Resource Status: **Single Dwelling** **Non-Contributing Total:** 1

Individual Resource Status: **Garage** **Non-Contributing Total:** 1

Individual Resource Status: **Shed** **Non-Contributing Total:** 1

0300 K Street West 286-5001-0255

Primary Resource Information: **Single Dwelling, Stories 1.00, Style: No Style Listed, ca 1930**

This 1-story house features a raised basement of rock-faced concrete block on the north, south, and east sides. There is a 1-story, frame addition off the rear with a poured concrete foundation. There is a covered porch entrance on the front and another porch and entrance on the north side.

Individual Resource Status: **Single Dwelling** **Contributing Total:** 1

Individual Resource Status: **Shed** **Non-Contributing Total:** 2

0311 K Street West 286-5001-0396

Primary Resource Information: **Single Dwelling, Stories 1.00, Style: Other, 1964**

This 1-story, brick-veneered, Ranch-style house features a recessed entry, a picture window, and a poured concrete foundation. There is a built-in garage at the southeast end of the house. There is a sunroom wing at the rear.

Individual Resource Status: **Single Dwelling** **Non-Contributing Total:** 1

Individual Resource Status: **Shed** **Non-Contributing Total:** 1

0320 K Street West 286-5001-0397

Primary Resource Information: **Single Dwelling, Stories 2.00, Style: Other, 2003**

This 2-story, frame, L-shaped house has a side-gable roof and a 2-story projecting gable at the northwest corner; a 1-story, shed-roofed garage is attached to the front elevation of the projecting gable. The basement walls are exposed at the house's southeast corner.

Individual Resource Status: **Single Dwelling** **Non-Contributing Total:** 1

0410 K Street West 286-5001-0398

Primary Resource Information: **Single Dwelling, Stories 2.00, Style: Other, 1960**

This 2-story, split-level house incorporates a 1-story, side-gabled section on the east with a projecting bay window. The 2-story, front-gable section has a second-story overhang, and the first story is clad in brick veneer on the front elevation.

Individual Resource Status: **Single Dwelling** **Non-Contributing Total:** 1

Individual Resource Status: **Shed** **Non-Contributing Total:** 1

0420 K Street West 286-5001-0399

Primary Resource Information: **Single Dwelling, Stories 1.00, Style: Other, 1952**

This 1-story, side-gable house has an asymmetrical façade that features a picture window to the west of the main entrance door. The west side of the front elevation is clad in painted brick while all other sides are finished with vinyl siding.

Individual Resource Status: **Single Dwelling** **Contributing Total:** 1

Individual Resource Status: **Shed** **Non-Contributing Total:** 1

L Street West

United States Department of the Interior
National Park Service

National Register of Historic Places
Continuation Sheet

Purcellville Historic District
Loudoun County, Virginia

Section 7 Page 61

0510 L Street West 286-5001-0400

Primary Resource Information: **Single Dwelling, Stories 1.50, Style: Other, 2001**

This 1.5-story, side-gable house has 3 gabled dormers; a 1-story, 5-bay porch on the front; and a 1-story wing on the east.

Individual Resource Status: **Single Dwelling**

Non-Contributing Total: 1

Main Street East

0100 Main Street East 286-5001-0118

Primary Resource Information: **Church, Stories 1.00, Style: Gothic Revival, 1925**

This 1925 Gothic Revival-style church features coursed rubble stonework, a light-colored stone belt course that is about 5 feet above ground level with basement windows below. On the north façade there is an asymmetrical entrance and a centered, large, arched stained glass window. The steeple stands at the northwest corner of the building and includes a date stone (1925). There is a recessed entrance on the east with heavy wood doors and a light-colored stone door surround that features a cross and the date of 1926.

Individual Resource Status: **Church**

Contributing Total: 1

0101 Main Street East 286-5001-0030

Primary Resource Information: **Commercial Building, Stories 2.00, Style: Colonial Revival, ca 1930**

This 2-story Colonial Revival commercial building retains original elements on the second story including arched lintels above the windows, a molded cornice at the roofline, a stringcourse above the second story windows, and a cornice between the first and second stories. A modern, brick and frame first-story addition wraps around the original storefront. It has wooden shop windows with multiple lights and a wood-shingle shed roof that connects the storefronts. The southwest corner of the building is angled and the northwest corner has alternating angled bricks.

Individual Resource Status: **Commercial Building**

Contributing Total: 1

0105 -107 Main Street East 286-5001-0188

Primary Resource Information: **Commercial Building, Stories 2.00, Style: Commercial Style, ca 1920**

The 2-story, brick commercial building features a decorative cornice with wooden dentils. The first story of the front façade consists of a full wall of plate glass windows with metal muntins and single glass pedestrians doors topped with transoms on either side. The second story has three single configured, windows with concrete sills and header brick surrounds. Projecting header bricks surround the rectangular sign band above the second story windows. There is also a soldier brick belt course above the first story window configuration.

Individual Resource Status: **Commercial Building**

Contributing Total: 1

0109 Main Street East 286-5001-0189

Primary Resource Information: **Commercial Building, Stories 2.00, Style: Commercial Style, ca 1910**

The 2-story, brick commercial features a Flemish bond, variegated brick pattern, and a decorative, corbelled, parapet. The first story of the front façade consists of a full wall of plate glass windows with metal muntins and a single, centered glass pedestrian door. The second story has three single configured, windows with concrete sills and lintels. There is also an inset sign band above the second story windows. There is a 2-story, brick addition with a flat roof attached to the rear of the building and a 1.5 story addition with a parapeted, gable-roof attached to the rear.

Individual Resource Status: **Commercial Building**

Contributing Total: 1

0115 Main Street East 286-5001-0190

Primary Resource Information: **Bank, Stories 1.00, Style: Other, 1915**

This 1915 Classical Revival-style building is a tall 1-story structure with one arched opening on the south side that contains a decorative stone medallion carved with the building's construction date. There is a decorated cornice on the south side that wraps around the east and west sides but does not continue along the length of the sides. Originally there were five bays on the east and west that featured tall, 9-over-9, arched windows topped with fanlights. Some of the bottom sashes have been infilled. There are two 1-story brick additions: one on the north and one on the west. A 1-story brick entrance has been added to the center bay on the east elevation.

Individual Resource Status: **Bank**

Contributing Total: 1

0118 Main Street East 286-5001-0402

Primary Resource Information: **Garage, Stories 1.00, Style: Other, 1959**

United States Department of the Interior
National Park Service

National Register of Historic Places
Continuation Sheet

Purcellville Historic District
Loudoun County, Virginia

Section 7 Page 62

This 1-story, 3-bay, concrete block garage incorporates two garage door openings and a store with a projecting storefront. The north, east, and west elevations are clad in brick veneer.

Individual Resource Status: **Garage**

Non-Contributing Total: 1

0119 Main Street East, Unit 1 286-5001-0406

Primary Resource Information: **Single Dwelling, Stories 2.00, Style: Other, 1985**

This 2-story, 2-bay, side-gable townhouse features a projecting bay window on the first floor, brick header sills on the remaining windows, a soldier brick door lintel, vinyl louvered shutters, and a wood frieze at the roofline.

Individual Resource Status: **Single Dwelling**

Non-Contributing Total: 1

0119 Main Street East, Unit 2 286-5001-0405

Primary Resource Information: **Single Dwelling, Stories 2.00, Style: Other, 1985**

This 2-story, 2-bay, side-gable townhouse features a suspended projecting bay window, brick header sills, vinyl louvered shutters, a wood frieze at the roofline, and a wood architrave over the front door.

Individual Resource Status: **Single Dwelling**

Non-Contributing Total: 1

0119 Main Street East, Unit 3 286-5001-0404

Primary Resource Information: **Single Dwelling, Stories 2.00, Style: Other, 1985**

This 2-story, 2-bay, side-gable townhouse features a projecting bay window on the first floor, brick header sills and soldier brick lintels on the remaining windows, vinyl louvered shutters, and a wood frieze at the roofline.

Individual Resource Status: **Single Dwelling**

Non-Contributing Total: 1

0119 Main Street East, Unit 4 286-5001-0403

Primary Resource Information: **Single Dwelling, Stories 2.00, Style: Other, 1985**

January 2006: This 2-story, 2-bay, side-gable townhouse features a gable-roof stoop overhang on its west façade, vinyl louvered shutters, and a wood frieze at the roofline.

Individual Resource Status: **Single Dwelling**

Non-Contributing Total: 1

0119 Main Street East, Unit 5 286-5001-0407

Primary Resource Information: **Single Dwelling, Stories 2.00, Style: Other, 1985**

This 2-story, 2-bay, side-gable townhouse features a 2-story, vinyl clad, front-gable projecting bay window, header brick sills on the remaining window, an arched soldier brick door lintel that tops a solid wood fanlight overdoor, and a wood frieze at the roofline.

Individual Resource Status: **Single Dwelling**

Non-Contributing Total: 1

0119 Main Street East, Unit 6 286-5001-0408

Primary Resource Information: **Single Dwelling, Stories 2.00, Style: Other, 1985**

This 2-story, 2-bay, side-gable townhouse features header brick sills on the second story windows, an arched soldier brick window lintel that tops a solid wood fanlight piece above the first story windows, a soldier brick row above the door and a header brick row below the door, vinyl louvered shutters, and a wood frieze at the roofline.

Individual Resource Status: **Single Dwelling**

Non-Contributing Total: 1

Individual Resource Status: **Shed**

Non-Contributing Total: 1

0119 Main Street East, Unit 7 286-5001-0409

Primary Resource Information: **Single Dwelling, Stories 2.00, Style: Other, 1985**

This 2-story, 2-bay, side-gable townhouse features a 2-story, vinyl clad, front-gable projecting bay window, projecting header brick sills on the remaining window, a wood gable pediment above the door, and a wood frieze at the roofline.

Individual Resource Status: **Single Dwelling**

Non-Contributing Total: 1

Individual Resource Status: **Shed**

Non-Contributing Total: 1

0119 Main Street East, Unit 8 286-5001-0410

Primary Resource Information: **Single Dwelling, Stories 2.00, Style: Other, 1985**

This 2-story, 2-bay, side-gable townhouse features a first story overhang supported by a turned post on one side and enclosed on the other side, a brick veneer first story and vinyl sided second story, and a wood frieze at the roofline.

Individual Resource Status: **Single Dwelling**

Non-Contributing Total: 1

United States Department of the Interior
National Park Service

National Register of Historic Places
Continuation Sheet

Purcellville Historic District
Loudoun County, Virginia

Section 7 Page 63

0121 Main Street East 286-5001-0191

Primary Resource Information: **Single Dwelling, Stories 2.50, Style: Late Victorian, 1890**

This 2.5 story, 3-bay, symmetrical, masonry house features a center-gable roof that is punctured by an arched, double hung window, in each gable end. The roof is highlighted by raked eaves and cornice returns. The roof ridge is punctured by a square, brick chimney near the east end and another near the west end. The full-width front porch is supported by engaged and freestanding columns. There are two 1-story, frame bays on the east façade that have flat roofs and lowered panels below the windows. The centered front door is flanked by 3-light sidelights and has a 3-light transom. The windows feature flat arch header brick lintels and wood, louvered shutters. The rear façade features a centered gable-roof portico supported by turned posts.

Individual Resource Status: **Single Dwelling**

Contributing Total: 1

Individual Resource Status: **Carport**

Non-Contributing Total: 1

Structure

0123 Main Street East 286-5001-0411

Primary Resource Information: **Multiple dwelling, Stories 2.00, Style: Other, 1984**

This 2-story, 5-bay, symmetrical, rectangular massed apartment building has a side-gable roof and features a brick veneer first story and a vinyl clad second story.

Individual Resource Status: **Multiple dwelling**

Non-Contributing Total: 1

0130 Main Street East 286-5001-0412

Primary Resource Information: **Store, Stories 1.00, Style: Other, 1960**

This 1-story, concrete block grocery store is clad in brick veneer and has a low-pitched, front-gable roof with overhanging eaves. A shed-roofed, metal porch shelters the front elevation and wraps around the front corners of the building. The side elevations incorporate brick buttresses. In 1991, the building was renovated for use as the Town Hall.

Individual Resource Status: **Store**

Non-Contributing Total: 1

Individual Resource Status: **Shed**

Non-Contributing Total: 1

Individual Resource Status: **Gazebo**

Non-Contributing Total: 1 Structure

Individual Resource Status: **Trailer**

Non-Contributing Total: 1

0131 -133 Main Street East 286-5001-0192

Primary Resource Information: **Mixed : Commerce/Domestic, Stories 2.00, Style: Other, ca 1815**

This 2-story house features a side-gable roof attached to a front-gable, hipped roof on the east, which tops a 2-story portion, the bottom of which is a 1-story stuccoed 3-bay portion. The front incorporates a 1-story, 3-bay porch, centered on the 6-bay façade. The front facing gable of the hipped-roof features a 4-pane window and boxed eaves with cornice returns. The easternmost portion of the house has 2-over-2 windows with wood surrounds and the westernmost portion has 9-over-6 windows on the first floor and 6-over-6 windows on the second floor. Windows all along the first floor of the front façade are highlighted by louvered, wood shutters. The house has four chimneys; the west façade, exterior end chimney features a stone base and a brick stack that is unattached to the building, the rectangular, central interior chimney which punctures the roof ridge just west of the cross gable is brick, the square, exterior end chimney on the east faced is brick, and a central interior, square brick chimney projects from the intersection between the front facing gable and the rear 2-story addition. The rear of the house features a 2-story, low-pitched, gable-roof addition which is flanked by 1-story porches supported by classical, square columns. The 1-story stuccoed southeast corner is likely the original construction on the site, while the 2-story section to the west is a later addition. Finishes to the second story addition to the stuccoed portion suggest it was constructed circa 1910.

Individual Resource Status: **Mixed : Commerce/Domestic**

Contributing Total: 1

0141 -143 Main Street East 286-5001-0193

Primary Resource Information: **Mixed : Commerce/Domestic, Stories 2.00, Style: Other, ca 1825**

The existing 2-story, cross-gable structure likely originated as a front-gable building and has since been added by the addition of the 2-story wing on the east side. The existing structure consists of a symmetrical, 6-bay façade with two separate entrances. The full-width front porch is supported by square columns. There are square, fixed pane windows in each of the gable ends. The roof is punctured by two central interior stove pipes.

Individual Resource Status: **Garage**

Contributing Total: 1

Individual Resource Status: **Mixed : Commerce/Domestic**

Contributing Total: 1

Individual Resource Status: **Shed**

Non-Contributing Total: 1

0142 -146 Main Street East 286-5001-0210

United States Department of the Interior
National Park Service

National Register of Historic Places
Continuation Sheet

Purcellville Historic District
Loudoun County, Virginia

Section 7 Page 64

Primary Resource Information: **Hotel/Inn, Stories 2.50, Style: Colonial Revival, 1838**

This 2½-story, frame, L-shaped building incorporates an 1838 hotel as well as several additions, most of which appear to date to circa 1900. The front elevation incorporates two front-facing gables; two rectangular, projecting bays that stand two stories tall; a 1-story porch supported by Ionic columns; and a pedimented portico sheltering the easternmost entry. A rear ell is attached to the western end of the rear (south) wall. The building's side-gable roof displays boxed eaves and large cornice returns, and. The front and side gable ends feature a 4-light arched window in the gable and 2-over-2 or 6-over-6, double-hung, wood sash windows in the lower stories. An enclosed, 1-story, shed-roofed porch extends from the building's rear wall.

<i>Individual Resource Status:</i> Hotel/Inn	Contributing	Total:	1
<i>Individual Resource Status:</i> Garage	Non-Contributing	Total:	1

0148 Main Street East 286-5001-0211

Primary Resource Information: **Single Dwelling, Stories 2.50, Style: Queen Anne, 1887**

This 2.5-story, frame, Queen Anne-style house has an irregular footprint and a complex roofline that incorporates a half-hipped roof, a cross-gable at the northeast corner, and multiple gables. A 2-story rear ell extends from the west elevation. The configurations of the double-hung, wood sash windows include 1-over-1, 2-over-2, and 9-over-1 windows in which the upper sash incorporates 4 small corner panes and 4 rectangular panes surrounding a large square pane. The gables are adorned with decorative wood shingles. The window in each gable is different, featuring a differently-shaped panes in a variety of patterns. The elaborate front door features a transom, sidelights, and wood carving on the lower leaf of the door and on the panels below the sidelights. A 1-story, Colonial Revival-style porch with Tuscan columns and a pediment wraps around the north, east, and south elevations.

<i>Individual Resource Status:</i> Garage	Contributing	Total:	1
<i>Individual Resource Status:</i> Single Dwelling	Contributing	Total:	1

0200 Main Street East 286-5001-0212

Primary Resource Information: **Office/Office Bldg., Stories 1.50, Style: Colonial Revival, 1955**

This 1½-story, 3-bay office building is clad in a 7-course American bond brick veneer. The symmetrical façade incorporates a pedimented wood and vinyl door surround; two 6-over-6, double-hung, wood sash windows; and two half-hipped dormers with vinyl siding. The basement and dormer windows are vinyl, and there is a poured concrete bulkhead entry on the west elevation.

<i>Individual Resource Status:</i> Office/Office Bldg.	Contributing	Total:	1
---	--------------	--------	---

0211 Main Street East 286-5001-0194

Primary Resource Information: **Commercial Building, Stories 1.00, Style: Colonial Revival, 1930**

This 1-story, 2-bay, side-gable, Flemish bond building features an off-center front door, accented by wood surrounds and an entablature on the east side of the front façade and a projecting bay window topped by standing seam metal that consists of a fixed-pane center window flanked by 1-over-1 double hung windows on the west side of the front facade. There is a rectangular, interior end, chimney projecting from the roof ridge at its intersection with the east façade and a circa 2000, suspended, bay window projecting from the east façade. The east and west façade windows have soldier brick lintels and projecting concrete sills. There have been three brick additions to the main, gable-roofed building. The first has a shed roof that extends from the rear wing of the main roof. This full-width addition is 1-bay wide and has another shed roof addition on its rear. The middle additions are Flemish bond. The northernmost addition is constructed of concrete block with a brick veneer on the west side. The addition has a flat roof and is wider and taller than the two middle additions. The north façade of this circa 1950 addition has a circa 2000 portico accenting the entrance. The portico is topped with asphalt shingles and is supported by Tuscan columns. The fenestration includes fixed-pane windows on the west façade and casement windows on the north façade.

<i>Individual Resource Status:</i> Commercial Building	Contributing	Total:	1
---	--------------	--------	---

0220 Main Street East 286-5001-0213

Primary Resource Information: **Library, Stories 1.50, Style: Tudor Revival, 1937**

The original library building is the L-shaped, stone, 1.5-story section at the north end of the building. The stone section features a wide projecting front gable; steeply pitched gable roofs; and paired windows. At the east and west gable ends, there is a large stone chimney flanked by arched windows; most of the chimney is interior, but a small section projects beyond the exterior wall. Stone steps in the inside corner of the "L" on the front elevation lead to the entrance, which is located in the east elevation of the projecting gable. Entrances to the basement level are located on the east and west elevations; the west entrance is sheltered by a wood overhang and set within a short stone bulkhead. On the south and east elevations, the basement level is fully exposed. A large addition constructed in the early 1990s extends from the rear elevation of the original library. The

United States Department of the Interior
National Park Service

National Register of Historic Places
Continuation Sheet

Purcellville Historic District
Loudoun County, Virginia

Section 7 Page 65

addition is irregularly shaped, incorporating several cross-gables and a square tower. The rear addition has a stone water table, stuccoed walls, and an asphalt shingle roof.

Individual Resource Status: **Library** Contributing *Total:* 1

0221 Main Street East 286-5001-0195

Primary Resource Information: **Single Dwelling, Stories 1.50, Style: Bungalow/Craftsman, 1920**

This 1.5 story, brick house features a cross-gable roof with boxed eaves and cornice returns. The full-width porch is supported by square, brick columns and two of the bays have been enclosed with rows of double hung windows. The house predominately features paired windows and windows throughout are highlighted by projecting wood sills, molded concrete lintels, and wood, louvered shutters. There is a side entrance on the east façade which has a shed roof overhang. There is also a 1-story, shed-roof, brick addition on the rear of the house which was constructed circa 1950.

Individual Resource Status: **Single Dwelling** Contributing *Total:* 1
Individual Resource Status: **Shed** **Non-Contributing Total:** 1

0231 Main Street East 286-5001-0196

Primary Resource Information: **Single Dwelling, Stories 2.50, Style: Mixed, 1925**

This 2.5-story, rusticated concrete block house features a gable-on-hip roof punctured on the main façade by a hipped-roof dormer with paired windows that is clad in diamond-shaped, wood shingles. The gable ends are also clad in diamond-shaped, wood shingles and house a single-pane, rectangular window. Windows on the house are single and double configured and are highlighted by molded, concrete sills and lintels. The house has an L shaped front porch that runs along the south and east sides of the house, where there is a recessed front entrance. The porch roof is supported by molded, concrete composite columns sitting on panel-faced concrete block piers, separated by molded concrete balustrades. The porch is accessed from the front yard by two sets of poured in place concrete steps that lead to the wood porch floor. There is 2-story, single bay, frame addition with a poured concrete foundation on the rear, east half of the house and a 1-story, frame addition with a shed roof and concrete block foundation attached. There is a transom above the front door. The rooflines are highlighted by boxed eaves.

Individual Resource Status: **Single Dwelling** Contributing *Total:* 1

0300 Main Street East 286-5001-0214

Primary Resource Information: **Single Dwelling, Stories 1.50, Style: Other, 1958**

This 1.5-story, 3-bay, side-gable house is clad in a 7-course Flemish bond brick veneer. The symmetrical façade incorporates two front-gabled dormers and a central door flanked by 6-over-6, double-hung, wood sash windows. Eight-light, single casement windows are located on either side of the front door. The gable roof extends beyond the front wall to form a large overhang. On the rear (south) elevation, a door leads directly into the basement level.

Individual Resource Status: **Single Dwelling** **Non-Contributing Total:** 1

0301 Main Street East 286-5001-0197

Primary Resource Information: **Single Dwelling, Stories 2.50, Style: Other, 1906**

This 2.5 story, frame house features a cross-gable roof, punctured by closed, front-gable dormers clad in diamond, wood shingles. The roofline is highlighted by a frieze board, raked eaves, and cornice returns. There is an arched 1-over-1, double hung window in the main gable. There is a glass transom over the off-center, front door. There is a circa 1990 2-story rear addition with a 1-story shed- roof addition attached.

Individual Resource Status: **Garage** Contributing *Total:* 1
Individual Resource Status: **Single Dwelling** Contributing *Total:* 1

0310 Main Street East 286-5001-0215

Primary Resource Information: **Single Dwelling, Stories 2.50, Style: Colonial Revival, 1912**

The 2½-story, 3-bay, frame house incorporates a square, pyramidal-roofed main block and a centered rear ell with a half-hipped roof. The house rests on a foundation composed of random-rubble stone near the ground and coursed rubble above grade. The walls are clad in wood German siding, and the roof is covered in standing-seam metal. The main block features a 1-story porch with Tuscan columns that wraps around the north and east elevations, and half-hipped dormers on the north, east, and west elevations. A 1-story, shed-roofed addition with a concrete foundation is located in the southwest corner formed by the main block and the ell.

Individual Resource Status: **Garage** Contributing *Total:* 1
Individual Resource Status: **Single Dwelling** Contributing *Total:* 1
Individual Resource Status: **Shed** **Non-Contributing Total:** 1

United States Department of the Interior
National Park Service

National Register of Historic Places
Continuation Sheet

Purcellville Historic District
Loudoun County, Virginia

Section 7 Page 66

0311 Main Street East 286-5001-0198

Primary Resource Information: Single Dwelling, Stories 2.50, Style: Colonial Revival, ca 1905

This 2.5 story, 3-bay, symmetrical, German-sided house features a steeply pitched roof with a centered gable which is highlighted by the roof's frieze board, raked eaves and cornice returns. The front gable is punctured by a 4-pane, arched window. A central interior, square, brick chimney punctures the center of the west side of the roof ridge and an interior end, square, brick chimney punctures the roof ridge at the east wall. The centered, front door is highlighted by a flat, wood surround, flanking multi-paned sidelights, and a 4-light transom. Windows throughout are highlighted by window surrounds, projecting wood lintels and sills and louvered, wood shutters. The full-width porch is supported by Tuscan colonettes.

<i>Individual Resource Status:</i> Garage	Contributing	<i>Total:</i>	1
<i>Individual Resource Status:</i> Single Dwelling	Contributing	<i>Total:</i>	1

0321 Main Street East 286-5001-0199

Primary Resource Information: Single Dwelling, Stories 2.50, Style: Colonial Revival, 1904

This 2.5 story, 3-bay, symmetrical house features a steeply pitched roof with a centered gable which is highlighted by the roof's frieze board, raked eaves and cornice returns. The front gable is punctured by a trio of 2-over-2, double hung windows, the center of which is arched. A central interior, square, brick chimney punctures the center of the west side of the roof ridge. The centered, front door is highlighted by a flat, wood surround, flanking multi-paned sidelights, and a 4-light transom. Front façade windows are highlighted by vinyl, louvered, wood shutters and windows throughout are highlighted by wood window surrounds. The full-width porch is supported by tapered, Tuscan columns.

<i>Individual Resource Status:</i> Garage	Contributing	<i>Total:</i>	1
<i>Individual Resource Status:</i> Single Dwelling	Contributing	<i>Total:</i>	1

0330 Main Street East 286-5001-0216

Primary Resource Information: Single Dwelling, Stories 2.00, Style: Mid 19th Century, 1847

This 2.5-story, frame house consists of an original, side-gable construction with a 2-story, front-gable addition attached to the southeast corner. The original section of the house sits between flanking coursed stone chimneys with quoins and parged upper sections. The roofline is highlighted by a frieze board on the front façade and close eaves. The front façade features a centered porch supported by square columns and pilasters and two, centered, front doors. There is a single configured window on the west side of the front doors and a pair of adjacent windows on the east side of the doors. Fixed-pane lights appear in the gable ends. The rear wing of the side-gable roof has been extended to house the 2-story, full-width rear addition with the shed-roofed porch attached. The closed, front-gable addition to the east of the main section features an arched, louvered vent in the gable and paired windows on the first and second story of the front façade. A large, square, louvered, vent cap projects from the center of the roof ridge on the side-gable addition and a 2-story, bay topped by a half-hipped roof, projects from the rear of the addition. The two major additions on the house appear to be circa 2000.

<i>Individual Resource Status:</i> Single Dwelling	Contributing	<i>Total:</i>	1
<i>Individual Resource Status:</i> Garage	Contributing	<i>Total:</i>	1
<i>Individual Resource Status:</i> Barbecue Pit	Contributing	<i>Total:</i>	1

Structure

0331 Main Street East 286-5001-0200

Primary Resource Information: Single Dwelling, Stories 2.50, Style: Late Victorian, 1904

This 2.5 story, 3-bay, symmetrical house features a steeply pitched roof with a centered gable which is highlighted by the roof's frieze board, raked eaves and cornice returns. The front gable is punctured by a trio of adjacent 1-over-1, double hung windows, the center of which is arched. The exterior end, stone chimney sits centered on the west façade and has flanking, poured concrete curved elbows just above the second story fenestration. The centered, front door is highlighted by a decorative surround, flanking multi-paned sidelights, and a 20-light transom. Windows throughout are highlighted by window surrounds, projecting wood sills, and louvered, wood shutters. The porch runs the full-width of the front façade and extends 1-bay deep on each of the side facades. According to the owner, the porch posts and decorative bracketing are the result of renovations completed in 1994.

<i>Individual Resource Status:</i> Single Dwelling	Contributing	<i>Total:</i>	1
<i>Individual Resource Status:</i> Garage	Non-Contributing	<i>Total:</i>	1

0341 Main Street East 286-5001-0201

Primary Resource Information: Single Dwelling, Stories 2.50, Style: Colonial Revival, 1907

United States Department of the Interior
National Park Service

National Register of Historic Places
Continuation Sheet

Purcellville Historic District
Loudoun County, Virginia

Section 7 Page 67

This 2.5-story, frame house features a gable-on-hip roof punctured by multiple a single hipped-roof dormer with paired windows on the main façade and twin hipped-roof dormers with single windows on the secondary facades. Dormers throughout are clad in diamond-shaped, wood shingles. The gable ends are also clad in diamond-shaped, wood shingles and house arched, single-pane windows. Windows on the house are single, double and triple configured and are highlighted by plain wood surrounds and projecting wood sills; several have louvered wood shutters. The house has an L shaped front porch that runs along the south and east sides of the house, where there is a recessed front entrance. There is 1-story, single bay, shed-roof projection on the rear. There is a 2-light transom above the front door. The house is clad in German siding with corner boards and the roofline is highlighted by a wide frieze board and boxed eaves.

Individual Resource Status: **Single Dwelling**
Individual Resource Status: **Shed**

Contributing *Total:* 1
Non-Contributing *Total:* 1

0350 Main Street East 286-5001-0217

Primary Resource Information: **Single Dwelling, Stories 2.00, Style: Late Victorian, ca 1910**

This 2-story, 3-bay house rests on a random-rubble stone foundation and is clad in stucco. The side-gable roof features a shallow pitch, a centered gable, 4-light lancet windows in each gable, and a heavy, boxed cornice with large cornice returns. The door, which is located in the west bay, is a wood, 4-panel door with two arched upper panels and is surrounded by sidelights and a transom. On the front (north) elevation, there is a 1-story, full-width, hipped-roof porch with square posts, sawn brackets between the posts and the cornice, and a large cornice with S-shape brackets and dentils. Non-historic additions are located to the west and south and include a 2-bay garage addition to the west.

Individual Resource Status: **Single Dwelling**

Contributing *Total:* 1

0351 Main Street East 286-5001-0202

Primary Resource Information: **Single Dwelling, Stories 2.00, Style: Colonial Revival, 1910**

This 2-story, 3-bay, front-gable, frame house is vertically massed and features double configured windows in the closed gable, boxed eaves, simple wood surrounds, and a full width front porch.

Individual Resource Status: **Single Dwelling**

Contributing *Total:* 1

0360 Main Street East 286-5001-0218

Primary Resource Information: **Church, Stories 1.50, Style: No Style Listed, 1921**

This 1½-story, brick, front-gable church features a 1-bay, front-gable portico with square posts and exposed rafters and rafter tails, and an interior side chimney on the west elevation. An 8-sided belfry with a conical, standing-seam metal roof and wood louvers is located near the north gable peak. The church rests on a random-rubble stone foundation. There are three windows on each of the side elevations and one window in the north gable; these windows are 1-over-1, double-hung, metal sash windows topped by a fixed triangular pane and a triangular, concrete lintel. The rear windows and basement windows have large concrete lintels, and all of the windows have concrete sills. On the rear (south) elevation, concrete steps lead up to a 1st-story entrance, and there is a bulkhead entry to the basement in the center of the south elevation.

Individual Resource Status: **Church**

Contributing *Total:* 1

0361 Main Street East 286-0001

Other DHR Id #: **286-5001-0477**

Primary Resource Information: **Single Dwelling, Stories 2.50, Style: Queen Anne, 1910**

This 2-story, transitional Queen Anne style, German-sided house has a tower on the southwest corner which features a band of diamond shingles below the flared roofline. The house also features a multi-gable roof with boxed eaves and cornice returns, corner boards with decorative capitals, flat wood surrounds, and a one-over-one arched window in each of the center gables. The wraparound porch runs along the front and west facades and a single light transom sits over the front door.

Individual Resource Status: **Garage**

Contributing *Total:* 1

Individual Resource Status: **Single Dwelling**

Contributing *Total:* 1

0400 Main Street East 286-5001-0219

Primary Resource Information: **Single Dwelling, Stories 1.50, Style: Gothic Revival, ca 1880**

This 1½-story, frame, L-shaped house incorporates a 1½-story front gable that projects from the west end of a single-pile side-gabled section. The house features a steeply pitched gable roof and sawn bargeboards. A 3-sided, 1-story porch with square posts, sawn brackets, and a sawn balustrade is located at the northeast corner and inside the "L." A 1-story bay window is located in the projecting front gable. The porch, the bay window, and the 1-story addition to the west appear to date to an early 20th-century renovation. Several non-historic (circa 1990) additions have been constructed to the rear of the house.

Individual Resource Status: **Single Dwelling**

Contributing *Total:* 1

United States Department of the Interior
National Park Service

National Register of Historic Places
Continuation Sheet

Purcellville Historic District
Loudoun County, Virginia

Section 7 Page 68

Individual Resource Status: **Shed**

Non-Contributing Total: 1

0401 Main Street East 286-5001-0203

Primary Resource Information: **Single Dwelling, Stories 2.50, Style: Late Victorian, 1900**

This 2.5-story, 3-bay, cross-gable roof, transitional Late Victorian style frame house features a 2-bay, 2-story gable-roof projection on the east façade and a gable-roof portico on the west facade. The house also features decorative brackets and turned posts supporting the full-width porch roof, cornice returns, flat wood window surrounds, a 3-light transom above the front door and 3-light sidelights flanking the front door.

Individual Resource Status: **Single Dwelling**

Contributing Total: 1

0410 Main Street East 286-5001-0220

Primary Resource Information: **Single Dwelling, Stories 2.00, Style: Late Victorian, 1890**

This 2-story, 3-bay, single-pile, frame I-house incorporates a 2-story rear ell on the east side of the rear elevation; a small, 1-story gable-roofed shed extends from the rear wall of the ell. The house features a low-pitched, centered gable; a boxed cornice with large cornice returns and a wide frieze; small 4-light arched windows in the gables; and a 1-story bay window on the east elevation. The 4-panel front door is surrounded by sidelights, a transom, and pilasters with projecting scroll ornaments. The 1-story, 1-bay porch features square posts, a boxed cornice, a large frieze, and sawn brackets.

Individual Resource Status: **Single Dwelling**

Contributing Total: 1

Individual Resource Status: **Shed**

Non-Contributing Total: 1

0411 Main Street East 286-5001-0204

Primary Resource Information: **Single Dwelling, Stories 2.50, Style: Colonial Revival, 1910**

This 2 1/2-story, 3-bay, frame house has a pyramidal roof with hipped-roof dormers on the south and west elevations. A 2 1/2-story, projecting gable on the east elevation extends one bay beyond the east wall. The exterior walls are clad in asbestos shingles, but wood cornerboards with molded capitals remain present. The roofline features wide, overhanging, boxed eaves with a wood frieze below. A 1-story porch with Tuscan columns shelters the entire front elevation and wraps around the east elevation to the projecting gable; this porch was added or extended after 1933. A 2-story, full-width, shed-roofed rear addition that is mostly clad in wood German siding appears to be a former porch that was later enclosed.

Individual Resource Status: **Single Dwelling**

Contributing Total: 1

Individual Resource Status: **Garage**

Contributing Total: 1

0420 Main Street East 286-5001-0221

Primary Resource Information: **Single Dwelling, Stories 2.50, Style: Late Victorian, ca 1910**

This 2 1/2-story, 3-bay, double-pile, frame house features a steeply pitched side-gable roof with a centered gable; a boxed cornice with large cornice returns and a wide frieze; and a 1-story, 3-bay porch with sawn brackets. A 4-over-4 arched window is centered in each gable, and there is a 1-story bay window on the east elevation of the house. The front door is surrounded by sidelights, a transom, and pilasters with projecting scroll ornaments.

Individual Resource Status: **Single Dwelling**

Contributing Total: 1

Individual Resource Status: **Shed**

Contributing Total: 1

0430 Main Street East 286-5001-0222

Primary Resource Information: **Single Dwelling, Stories 2.50, Style: Late Victorian, 1902**

This 1 1/2-story, 3-bay, frame house has a side-gable roof and incorporates a shorter, 1 1/2-story, gable-roofed rear ell on the west side of the rear elevation. The front elevation is dominated by a large, steeply-pitched, centered gable with a repeating diamond-shaped pattern near the peak. The house has a boxed cornice with large cornice returns and a wide frieze. The exterior is clad in wood German siding and features cornerboards with molded capitals. A 1-story, full-width porch with turned posts, brackets, and a spindle frieze. On the west elevations of the main house and the ell, there are exterior, stone chimneys; a small, exterior brick chimney is centered in the east elevation. The 4-panel front door is surrounded by sidelights and a transom.

Individual Resource Status: **Single Dwelling**

Contributing Total: 1

Individual Resource Status: **Barn**

Contributing Total: 1

Individual Resource Status: **Shed**

Non-Contributing Total: 1

0500 Main Street East 286-5001-0223

Primary Resource Information: **Single Dwelling, Stories 2.00, Style: Late Victorian, ca 1900**

This house, which incorporates a two-story, frame rear ell, stands on a random-rubble stone foundation and features a

United States Department of the Interior
National Park Service

National Register of Historic Places
Continuation Sheet

Purcellville Historic District
Loudoun County, Virginia

Section 7 Page 69

standing-seam metal roof, asbestos shingle wall cladding, and a symmetrical façade that is punctuated by a central entry that is framed by sidelights and a transom. A central gable with cornice returns and a round-headed window caps the façade. A semi-octagonal, two-story bay extends from the east gable end. A simple, three-bay porch covers the entrance.

Individual Resource Status: **Single Dwelling** Contributing *Total:* 1

Main Street West

0110 -116 Main Street West 286-5001-0150

Primary Resource Information: **Commercial Building, Stories 2.00, Style: Commercial Style, ca 1910**

This 2-story building features fixed pane, metal, plate glass windows flanking the off-center, recessed, double front doors and continuing along the west side of the front façade. There is a fixed pane transom over the front doors. There is also single door pedestrian entrance on the west side of the front façade which has an in-filled transom. The front façade of the second story features paired, double hung, windows topped by a double row of segmented arch header bricks. There is a wooden and a wooden string course above the second story windows. The roof line is highlighted by a decorative cornice.

Individual Resource Status: **Commercial Building** Contributing *Total:* 1

0120 Main Street West 286-5001-0151

Primary Resource Information: **Commercial Building, Stories 1.00, Style: Commercial Style, 1921**

This 1-story, brick building features an arched parapet obscuring the shed roof. The front façade incorporates four original bays, one of which has been in-filled with tongue and groove siding and a pedestrian door and a 6-over-6, double hung, wood window. The front façade retains its front door, which is topped by a 3-light transom and two of the three fixed pain, storefront windows which are topped by vertically configured multi-light transoms. Decorative brick outlines the fenestration on the front façade. The west façade window openings feature a double row of arched header brick lintels and projecting, poured concrete sills; the openings have been in-filled; one 2-over-2, double hung, wood window still exists on the east side of the building. The roofline, visible on the west façade, steps to the rear. There is a 1-story addition on the rear that is clad in board and batten and has a front gable roof that is topped with standing seam metal. There is a stone date marker centered in the parapet that says 1921 and a recessed sign panel, outlined in a double row of header bricks.

Individual Resource Status: **Commercial Building** Contributing *Total:* 1

0141 -143 Main Street West 286-5001-0168

Primary Resource Information: **Commercial Building, Stories 2.50, Style: Colonial Revival, 1915**

This 2.5-story, front-gable, concrete block commercial building has been divided into apartments. The building features a heavy cornice return, a window in the gable, a dormer on the west side, quoins, and wide lintels and projecting sills on all windows. The building is constructed of concrete block with a rusticated finish, and its roof is covered with standing seam metal. On the first story, two entrance doors flank a central window. There is a 2-story addition on the west side of the rear elevation. It is stuccoed and has a side entrance on the first story and a metal staircase leading to a second-story entrance.

Individual Resource Status: **Commercial Building** Contributing *Total:* 1

0145 -147 Main Street West 286-5001-0169

Primary Resource Information: **Commercial Building, Stories 2.00, Style: Commercial Style, 1915**

This 2-story, brick, commercial building features two, adjacent, centered entrances between the plate glass store windows on the first floor and four, symmetrical, 1-over-1, double hung windows on the second floor. The first story windows are topped by 7-pane transoms and the transoms above the doors have been in-filled. Second story windows feature molded, concrete lintels and projecting sills and vinyl louvered shutters. There is a standing solder brick belt course above the first story fenestration, which is obscured by recently installed awnings, and there is a recessed sign band above the second story fenestration.

Individual Resource Status: **Commercial Building** Contributing *Total:* 1

0140-0150 Main Street West 286-5001-0414

Primary Resource Information: **Service Station, Stories 1.00, Style: Other, 1950**

This 1-story, 3-bay, flat-roofed, masonry service station faces west towards the center of the lot. The exterior is clad in metal panels, and there is a brick chimney at the north end. Attached to the north wall of the garage is a store with a steeply sloped, metal, shed roof with wide eaves. The west half of the store is of frame construction while the east half is masonry.

Individual Resource Status: **Service Station** Contributing *Total:* 1

Individual Resource Status: **Garage** **Non-Contributing** *Total:* 1

Individual Resource Status: **Other** **Non-Contributing** *Total:* 1

United States Department of the Interior
National Park Service

National Register of Historic Places
Continuation Sheet

Purcellville Historic District
Loudoun County, Virginia

Section 7 Page 70

0151 Main Street West 286-5001-0170

Primary Resource Information: **Commercial Building, Stories 2.00, Style: No Style Listed, ca 1920**

This 2-story, 3-bay masonry commercial building features a low-pitched, front gable roof with a flat parapet. The building is constructed of both poured concrete and concrete block and the front façade has been clad in vinyl siding. There are two chimneys constructed of concrete block: one exterior end on the east façade and one interior end on the west side, near the center of the façade. The first story front façade window configuration includes three bays with multiple fixed-pane, commercial windows topped by paired, 12-light transoms. The center bay includes a wood and glass pedestrian door with an in-filled transom. The second story of the main façade features four 2-over-2, double hung wood windows. The side and rear facades have predominately 2-over-2, double hung, wood windows with projecting concrete sills, with several 2-light, wood, casement windows found mainly on the first floor.

Individual Resource Status: **Commercial Building**

Contributing Total: 1

Individual Resource Status: **Garage**

Contributing Total: 1

0160 Main Street West 286-5001-0552

Primary Resource Information: **Commercial Building, Stories 1.00, Style: No Style Listed, 1959**

This 1-story, rectangular, brick commercial building has a flat roof, a multi-light storefront window, a recessed doorway, and window openings along the east and west elevations. There is a metal loading dock attached to the rear of the building.

Individual Resource Status: **Commercial Building**

Non-Contributing Total: 1

0161 Main Street West 286-5001-0171

Primary Resource Information: **Single Dwelling, Stories 2.50, Style: No Style Listed, ca 1925**

This 2.5 story, tan brick, house features a hipped, pyramidal-roof punctured on the south by a hipped-roof, stuccoed dormer that houses a trio of double hung windows. The roof is punctured on the west, near the point, by a rectangular brick chimney of red brick. The porch runs the length of the south and east facades and is supported by square, brick columns, which were likely a circa 1950 renovation. The first story windows on the front façade are single hung with rectangular upper sashes; the remaining windows are smaller, double hung windows with identical, square sashes. The windows throughout are highlighted by projecting wood sills and lintels and the front door is flanked by sidelights and topped by a fixed-pane, 10-light transom. There is a projecting bay window on the west side of the front façade. A wide, wood frieze appears below the porch roofline and at the main roofline.

Individual Resource Status: **Single Dwelling**

Contributing Total: 1

Individual Resource Status: **Shed**

Non-Contributing Total: 1

0170 Main Street West 286-5001-0152

Primary Resource Information: **Single Dwelling, Stories 2.50, Style: No Style Listed, 1890**

The 2½-story, frame, front-gabled section at the front of this building is a former dwelling. The building retains its large cornice returns and fenestration. Alterations made circa 2000 include re-building and enclosing the wrap-around porch; adding two dormers to the east roof slope; and constructing a projecting, front-gabled portico. The large, frame, 2½-story addition to the rear of the former dwelling was constructed circa 2000.

Individual Resource Status: **Single Dwelling**

Non-Contributing Total: 1

0200 -202 Main Street West 286-5001-0153

Primary Resource Information: **Multiple dwelling, Stories 2.50, Style: Late Victorian, ca 1910**

This 2½-story, frame, side-gable duplex features a centered cross gable and large cornice returns. On the first floor, the two doorways are in the center of the façade's symmetrical composition and are flanked by 2-over-2 windows; on the upper stories, paired 1-over-1 windows occupy the center bay. A 1-story bay window is located on each of the gable ends. The 1-story, full-width porch is supported by turned posts and sawn brackets.

Individual Resource Status: **Multiple dwelling**

Contributing Total: 1

Individual Resource Status: **Garage**

Contributing Total: 1

0210 Main Street West 286-5001-0154

Primary Resource Information: **Single Dwelling, Stories 2.50, Style: Queen Anne, ca 1890**

This 2½-story, frame, side-gable dwelling is clad in wood German siding. The façade is dominated by a central, 3-story, pyramidal tower whose upper story is clad in curved shingles. A 1-story porch with turned posts and sawn brackets wraps around the tower. The house features second-story porches on either side of the tower. Each of the gable ends has a 2-story bay window topped by a sheltered porch. The rear of the house incorporates a gable-roofed ell and a 1-story, shed-roofed porch.

**United States Department of the Interior
National Park Service**

**National Register of Historic Places
Continuation Sheet**

**Purcellville Historic District
Loudoun County, Virginia**

Section 7 Page 71

Individual Resource Status: **Single Dwelling**
Individual Resource Status: **Garage**

Contributing *Total:* 1
Non-Contributing *Total:* 2

0211 Main Street West 286-5001-0172

Primary Resource Information: **Single Dwelling, Stories 2.50, Style: Colonial Revival, 1916**

This 2.5-story, frame house features a gable-on-hip roof punctured on the main façade by a hipped-roof dormers with paired windows on the south and west facades. There is a 2-story projection on the north side of the east façade which is topped by a front-gable roof and includes the recessed, front facing, secondary entrance. The windows throughout feature projecting wood sills and louvered, wood shutters. The house has an L shaped front porch that runs along the south and east sides of the house, where there is the recessed front entrance. There is 2-story, frame projection with a shed-roof attached to the rear of the house that has rows of adjacent windows on each façade of both floors. There is also a circa 1970 vertical plank wood addition to the rear of the house that supports a second story patio.

Individual Resource Status: **Garage**
Individual Resource Status: **Single Dwelling**

Contributing *Total:* 1
Contributing *Total:* 1

0220 -222 Main Street West 286-5001-0155

Primary Resource Information: **Multiple dwelling, Stories 2.50, Style: Late Victorian, ca 1910**

This 2½-story, frame, T-shaped duplex rests on a stone foundation and is clad in wood German siding. A front-gabled section extends north from the side-gabled rear section. The front gable faces north towards W. Main Street. Each of the three gable ends features boxed eaves, large cornice returns, and two arched, 2-over-2 windows in the upper half-story. The entrances to the two residences are located on either side of the front-gabled section. Separate, 1-story, wrap-around porches with sawn balustrades shelter the entrances.

Individual Resource Status: **Shed**
Individual Resource Status: **Multiple dwelling**

Non-Contributing *Total:* 1
Contributing *Total:* 1

0221 Main Street West 286-5001-0173

Primary Resource Information: **Single Dwelling, Stories 2.50, Style: Colonial Revival, 1916**

This 2.5-story, 3-bay frame house features a hipped, pyramidal roof punctured by a hipped roof dormer which has a single set of paired windows and a full-width porch covered in standing seam metal. The main roof is covered in decorative, pressed metal. Front façade fenestration is highlighted by vinyl louvered shutters held back by metal S brackets and windows throughout have flat wood surrounds. The square, interior end, brick chimney projects from the eastern roof wing. The front porch was renovated circa 2003 and the porch columns and foundation were replaced.

Individual Resource Status: **Single Dwelling**
Individual Resource Status: **Garage**

Contributing *Total:* 1
Non-Contributing *Total:* 1

0230 Main Street West 286-5001-0156

Primary Resource Information: **Single Dwelling, Stories 2.50, Style: Late Victorian, 1895**

This 2.5-story, frame, 3-bay house is clad in vinyl, faux-German siding and rests on a random-rubble stone foundation. It has a side-gable roof with multiple projecting gables on the sides and a large, front-gabled dormer centered on the front elevation. All of the gables are adorned with fish-scale shingles and have boxed cornices and eaves. The dormer incorporates three 8-light windows; most of the windows on the front and sides are paired, 1-over-1, double-hung, wood sash windows. A 1-story porch with turned posts and a sawn wood balustrade wraps around the north and west elevations. The 2-story projecting gable at the northern end of the east elevation has a bay window on the first story; the corners of the second story project beyond the side walls of the bay window.

Individual Resource Status: **Single Dwelling**
Individual Resource Status: **Garage**

Contributing *Total:* 1
Contributing *Total:* 1

0231 Main Street West 286-5001-0174

Primary Resource Information: **Single Dwelling, Stories 1.50, Style: Bungalow/Craftsman, 1936**

This 1.5 story, 5-bay, symmetrical house features a steeply-pitched, side-gable roof which is punctured by a continuous shed dormer on the front gable wing. The dormer has three pairs of 1-over-1, double hung windows and is clad in wood square butt shingles. The L shaped porch runs along the south and east sides of the house and has a standing seam metal roof which is supported by thin, Tuscan columns. There is a recessed, front facing secondary entrance on the east side of the house.

Individual Resource Status: **Single Dwelling**

Contributing *Total:* 1

United States Department of the Interior
National Park Service

National Register of Historic Places
Continuation Sheet

Purcellville Historic District
Loudoun County, Virginia

Section 7 Page 72

0240 Main Street West 286-5001-0157

Primary Resource Information: **Multiple dwelling, Stories 2.50, Style: Queen Anne, ca 1900**

This 2½-story, frame house is clad in wood German siding with corner boards and rests on a random-rubble stone foundation. It has a pyramid roof with multiple intersecting gables, and a 2½-story tower with a conical roof is located at the northeast corner of the house. The gables and the upper story of the tower display cut wood shingles that resemble the lower half of the letter H. The gables also feature overhanging eaves and boxed cornices. Most of the windows are rectangular, but some, including those in the upper story of the tower, are arched. The 1-bay, front-gable porch with turned posts replaced an earlier wraparound porch.

Individual Resource Status: **Multiple dwelling** Contributing *Total:* 1

0241 Main Street West 286-5001-0175

Primary Resource Information: **Single Dwelling, Stories 1.50, Style: Bungalow/Craftsman, 1921**

This 1.5 story, house is constructed of variegated, hollow blocks and has a hipped, pyramidal-roof punctured by hipped-roof dormers. The centered front door is flanked by 10-light sidelights and topped by a 20-light transom. On either side of the front door is a trio of windows that consists of an 8-over-1, double hung window, flanked by rectangular, multi-pane, double hung windows. The L-shaped porch features small dentils at the roofline, has a standing seam metal roof supported by battered, square columns sitting on block piers, and runs along the south and east facades. There is a recessed, 1-story, shed-roofed protrusion on the west side, the lower portion of which is hollow block and the upper portion of which is stuccoed. Windows throughout the house vary from multi-paned, casement windows in the front dormer, to 6-over-6 windows on the main section of the house. Two, symmetrical, rectangular, interior end chimneys of hollow block extend from the southwest and the southeast of the house.

Individual Resource Status: **Shed** Contributing *Total:* 1

Individual Resource Status: **Garage** Contributing *Total:* 1

Individual Resource Status: **Single Dwelling** Contributing *Total:* 1

0250 Main Street West 286-5001-0158

Primary Resource Information: **Single Dwelling, Stories 2.50, Style: Late Victorian, ca 1905**

This frame, 2.5-story, side-gable house is clad in wood German siding. The asymmetrical façade incorporates a cross gable at the east end and a 3-story tower with a pyramidal roof with flared eaves at the west end. The cross gable features a Palladian window with sidelights in the gable and heavy cornice returns. There is a 1-story, hipped roof wraparound porch with Tuscan columns and a standing-seam metal roof. There is a 1-story addition off the rear.

Individual Resource Status: **Single Dwelling** Contributing *Total:* 1

0251 Main Street West 286-5001-0176

Primary Resource Information: **Single Dwelling, Stories 2.00, Style: Colonial Revival, 1910**

This 2-story, 3-bay, symmetrical house features an extremely low-pitched, hipped, pyramidal roof with wide, overhanging eaves. The roof is punctured by a hipped-roof dormer on the front and a wide, rectangular, brick chimney on the west side, near the point. The full-width front porch is supported by square, wood columns that are paired at the southern corners and matching, paired pilasters on the northern corners. There is a simple frieze at the porch roof that includes dentils in the bed molding. The columns rest on the stuccoed wall that encloses the porch. The centered front door, which is flanked by sidelights, is topped by a row of three single-paned transoms. There is a simple, wooden string course along the tops of the second story windows. The west side entrance has been enclosed with wood siding and there is a 1-story, stuccoed projection on the rear of the house. There is a projecting, suspended bay window on the east side of the house.

Individual Resource Status: **Single Dwelling** Contributing *Total:* 1

0300 Main Street West 286-5001-0159

Primary Resource Information: **Single Dwelling, Stories 2.50, Style: Late Victorian, 1910**

This frame, 2.5-story, side-gable house is clad in wood German siding. The north elevation incorporates a cross gable at the east end, and there are 2-story bay windows on the east and west elevations. The south elevation features 2-story bay window capped by a projecting front gable; this bay window does not appear to be original to the house. All of the gables feature sawtooth shingles and arched 1-over-1 windows with sidelights. The house has a 1-story, hipped-roofed, wraparound porch with Tuscan columns and a standing-seam metal roof.

Individual Resource Status: **Single Dwelling** Contributing *Total:* 1

United States Department of the Interior
National Park Service

National Register of Historic Places
Continuation Sheet

Purcellville Historic District
Loudoun County, Virginia

Section 7 Page 73

0301 Main Street West 286-5001-0177

Primary Resource Information: Single Dwelling, Stories 2.00, Style: Queen Anne, 1890

This 2-story, 5-bay transitional Queen Anne/Colonial Revival house features a hipped pyramidal roof with off-center, closed gables over the 2-story, curved bay windows. The gables are clad in square butt, wood shingles, pierced by fanlights, and outlined with raked, boxed eaves and dentils. Fenestration throughout is highlighted by cast concrete sills and lintels. The wraparound porch includes a projecting, portico over the stairs and dentils along the roofline. There is single light transom over the front and side entrance and the square chimney punctures the roof peak.

<i>Individual Resource Status: Garage</i>	Contributing	Total: 1
<i>Individual Resource Status: Single Dwelling</i>	Contributing	Total: 1
<i>Individual Resource Status: Shed</i>	Contributing	Total: 1

0310 Main Street West 286-5001-0415

Primary Resource Information: Single Dwelling, Stories 1.50, Style: Colonial Revival, 1954

This frame, 1.5-story, side-gable house has a projecting front gable at the west end of the north elevation and a 1-story projecting bay on the west elevation. There are 4-over-4, double-hung, wood sash windows in each of the gables. The asymmetrical façade incorporates a picture window flanked by two 4-over-4 windows to the east of the main entrance, which features a Colonial Revival-style door surround with pilasters.

<i>Individual Resource Status: Single Dwelling</i>	Contributing	Total: 1
--	--------------	----------

0311 Main Street West 286-5001-0178

Primary Resource Information: Single Dwelling, Stories 2.50, Style: Colonial Revival, ca 1915

This 2.5 story, masonry house features twin gable-roof dormers with decorative, multi-pane windows. The roofline features boxed, raked eaves, dentils, and cornice returns. There is an L-shaped porch running along the south and east facades and a 1-story carport on the west façade which is supported by square posts. The windows throughout are single configured, 1-over-1, double hung, except on the first floor of the front façade where the trio of windows consists of a 6-over-6, double hung window, flanked by 1-over-1, double hung windows. The windows throughout are highlighted by wood, louvered shutters, soldier brick lintels, and projecting wood sills. There is also a single, multi-pane, arched window in each gable end. The off-center, front door is accented by flanking sidelights, which consist of a single light over a raised wood panel, and is topped with a row of soldier bricks.

<i>Individual Resource Status: Single Dwelling</i>	Contributing	Total: 1
<i>Individual Resource Status: Shed</i>	Contributing	Total: 1

0320 Main Street West 286-5001-0160

Primary Resource Information: Church, Stories 1.00, Style: Other, ca 1910

This 1-story, front-gable church has a centered steeple that features a small louvered lantern in the bell tower, a pyramidal roof, and walls that flare out at the base. The sanctuary's front-gable roof has boxed, flared eaves. The north and south elevations feature large, heavy cornice returns that extend to the walls of the steeple on the north elevation and to the outer edges of a group of three centered, lancet windows with stained glass on the south elevation. The windows on the first story have square stained glass inlays. The basement walls are partially exposed on the east, south, and west elevations and feature windows on the east and west elevations. A 1-story, gable-roofed vestibule that provides basement access has been added to the southeast corner of the rear elevation.

<i>Individual Resource Status: Church</i>	Contributing	Total: 1
---	--------------	----------

0321 Main Street West 286-5001-0416

Primary Resource Information: Single Dwelling, Stories 1.00, Style: Other, 1960

This 1-story, side-gable house features a projecting front-gable entrance which includes a centered door flanked by octagonal, multi-paned windows, and a rectangular, exterior end chimney on the east façade.

<i>Individual Resource Status: Shed</i>	Contributing	Total: 2
<i>Individual Resource Status: Single Dwelling</i>	Non-Contributing	Total: 1

0330 Main Street West 286-5001-0417

Primary Resource Information: Single Dwelling, Stories 2.00, Style: Colonial Revival, 1960

This 2-story, side-gable house has 1-story wings on the east and west ends and is finished with a brick veneer. The west wing is a screened-in sunroom. There is a 1-story addition with a bay window located to the rear of the east wing. A 1-story, 1-bay porch with a hipped roof that is finished in copper sheeting shelters the main entrance, which features sidelights and a

United States Department of the Interior
National Park Service

National Register of Historic Places
Continuation Sheet

Purcellville Historic District
Loudoun County, Virginia

Section 7 Page 74

Colonial Revival-style door surround.

Individual Resource Status: **Single Dwelling**

Non-Contributing Total: 1

0331 Main Street West 286-5001-0179

Primary Resource Information: **Single Dwelling, Stories 2.00, Style: Colonial Revival, 1926**

The 2-story, 3-bay symmetrical house is constructed with textured, oversized brick and features a full-width porch with a steeply-pitched, half hipped roof and a 1-story, 2-bay wing on the east side which features paired windows and a half hipped roof. Windows throughout are highlighted by wood, louvered shutters and header brick lintels. The steeply-pitched roof of the main house features boxed eaves and cornice returns.

Individual Resource Status: **Garage**

Contributing *Total:* 1

Individual Resource Status: **Single Dwelling**

Contributing *Total:* 1

Individual Resource Status: **Shed**

Contributing *Total:* 1

0340 Main Street West 286-5001-0161

Primary Resource Information: **Single Dwelling, Stories 1.50, Style: Bungalow/Craftsman, ca 1930**

The frame, 1.5-story, hipped-roof house has a symmetrical façade and is clad in wood German siding with corner boards. The north and south elevations each incorporate a hipped dormer. On the south elevation, the basement wall is partially exposed and incorporates windows and a bulkhead entry. A 1-story, flat-roofed, 3-bay porch with short Tuscan columns on brick pillars shelters the front elevation. The entrance door has two sidelights and a transom.

Individual Resource Status: **Single Dwelling**

Contributing *Total:* 1

Individual Resource Status: **Garage**

Contributing *Total:* 1

0341 Main Street West 286-5001-0180

Primary Resource Information: **Single Dwelling, Stories 2.50, Style: Colonial Revival, 1915**

The 2.5 story, 5-bay, symmetrical house features three gable-roof dormers, a centered, gable-roof portico with a curved underside, and flanking side porches with second story balustrades. Flanking, rectangular, exterior end chimneys pierce the roof on the east and sides of the house. First story windows on the front façade feature decorative wood lintels and windows throughout are highlighted by projecting wood sills, and wood paneled shutters with decorative cut-outs in the upper panels. A single set of paired windows sit above the porticoed entrance.

Individual Resource Status: **Garage**

Contributing *Total:* 1

Individual Resource Status: **Single Dwelling**

Contributing *Total:* 1

0400 Main Street West 286-5001-0162

Primary Resource Information: **Single Dwelling, Stories 2.50, Style: Colonial Revival, 1916**

This frame, 2.5-story, hipped-roofed house features metal cresting around the flat top of the roof, a hipped-roofed dormer, and a 1-story, 3-bay, hipped-roofed porch with Tuscan columns set atop brick piers. The house is stuccoed with seams to resemble large blocks. There is a 2-story addition to the rear with a 1-story screened-in porch extending off of it. A wood patio is attached to the 1-story addition.

Individual Resource Status: **Garage**

Contributing *Total:* 1

Individual Resource Status: **Chicken coop**

Contributing *Total:* 1

Individual Resource Status: **Single Dwelling**

Contributing *Total:* 1

0410 Main Street West 286-5001-0163

Primary Resource Information: **Single Dwelling, Stories 2.50, Style: Colonial Revival, ca 1925**

This 2.5 story, 3-bay house, symmetrical house is constructed of hollow, terracotta block and finished in stucco. The house features a hipped roof punctured by hipped roof dormers with paired windows, symmetrical flanking side porches, and a centered portico supported by paired columns. Single and double configured windows appear on the front façade and windows throughout are highlighted by projecting wood sills and louvered, wood shutters. The front door is highlighted by a multi-paned transom and flanking sidelights.

Individual Resource Status: **Carriage House**

Contributing *Total:* 1

Individual Resource Status: **Single Dwelling**

Contributing *Total:* 1

Individual Resource Status: **Garage**

Non-Contributing Total: 1

Individual Resource Status: **Shed**

Non-Contributing Total: 1

United States Department of the Interior
National Park Service

National Register of Historic Places
Continuation Sheet

Purcellville Historic District
Loudoun County, Virginia

Section 7 Page 75

0420 Main Street West 286-5001-0418

Primary Resource Information: **Single Dwelling, Stories 1.50, Style: Other, 1950**

This 1.5-story, side-gable house has an asymmetrical façade that incorporates a picture window flanked by two 2-over-1 windows. The exterior is clad in brick veneer. A raised basement is accessible from the rear; double French doors open from the basement level onto the parking area. There are retaining walls to either side of the basement doors.

<i>Individual Resource Status:</i> Single Dwelling	Contributing	<i>Total:</i>	1
<i>Individual Resource Status:</i> Shed	Non-Contributing	<i>Total:</i>	1
<i>Individual Resource Status:</i> Carport	Non-Contributing	<i>Total:</i>	1

Structure

0421 Main Street West 286-5001-0181

Primary Resource Information: **Single Dwelling, Stories 1.50, Style: Colonial Revival, 1909**

This 2-story, gambrel-roofed, frame building features a full-width 1-story porch and a 1-bay second story porch extending from a centered, flush wall dormer. The dormer has two 6-over-6, double-hung windows. The 2-bay, front façade includes an off-center main door on the west side and a pair of 1-over-1, double hung windows on the east side. The front door is accentuated by multi-pane sidelights and is topped by a rectangular single-pane transom which is flanked by two, square single-pane transoms. The ridge of the decorative, pressed metal roof is punctured by an interior end, square, brick chimney on its west end.

<i>Individual Resource Status:</i> Garage	Contributing	<i>Total:</i>	1
<i>Individual Resource Status:</i> Single Dwelling	Contributing	<i>Total:</i>	1
<i>Individual Resource Status:</i> Shed	Non-Contributing	<i>Total:</i>	2

0431 Main Street West 286-5001-0182

Primary Resource Information: **Single Dwelling, Stories 2.50, Style: Colonial Revival, ca 1920**

This 2.5-story, 5-bay, side-gabled, Colonial Revival-style house has a symmetrical façade composed of 6-over-6, double-hung wood sash windows flanking a door opening with sidelights. There are two interior end chimneys, and a second-story overhang. The shutters on the second-story windows are louvered, while the first-story shutters are paneled with crescent moon cut-outs in the upper panel. One-story, hipped roof additions are located on the east and west elevations. The 1-story east addition has 3-over-4 casement windows. The 1-story west addition is a screened-in sunroom. The 1-story additions have metal standing seam roofs.

<i>Individual Resource Status:</i> Garage	Contributing	<i>Total:</i>	1
<i>Individual Resource Status:</i> Single Dwelling	Contributing	<i>Total:</i>	1

0500 Main Street West 286-5001-0164

Primary Resource Information: **Single Dwelling, Stories 2.50, Style: Late Victorian, ca 1910**

This 2.5-story, cross-gabled house features a 1-story, hipped-roofed porch that wraps around the north and east sides of the 2.5-story, projecting front-gabled section. There is decorative spindlework under the eaves of the porch, which is supported by turned wood posts. The roof of the house features boxed eaves and large cornice returns. A full-width, 2-story, shed-roofed addition has been added on the rear.

<i>Individual Resource Status:</i> Single Dwelling	Contributing	<i>Total:</i>	1
<i>Individual Resource Status:</i> Shed	Non-Contributing	<i>Total:</i>	2

0501 Main Street West 286-5001-0183

Primary Resource Information: **Single Dwelling, Stories 1.50, Style: Bungalow/Craftsman, ca 1920**

This 1.5-story, side-gable, Bungalow-style house has a gabled, wall dormer with two windows flanking a multi-light door. There is a continuous shed dormer on the rear. The extended gable covers a 1-story porch with heavy, curved pillars that create oval openings that have been screened in. The roofs feature exposed rafters and decorative roof beams in the overhanging eaves. The main house has been finished with coarse gravel stucco and there is a 1-story, gabled brick addition on the east.

<i>Individual Resource Status:</i> Garage	Contributing	<i>Total:</i>	1
<i>Individual Resource Status:</i> Single Dwelling	Contributing	<i>Total:</i>	1
<i>Individual Resource Status:</i> Barn	Contributing	<i>Total:</i>	1

0510 Main Street West 286-5001-0165

Primary Resource Information: **Single Dwelling, Stories 2.50, Style: Colonial Revival, 1915**

This 2.5-story, 3-bay, symmetrical house features a center gable with cornice returns which is clad in fish-scale shingles

United States Department of the Interior
National Park Service

National Register of Historic Places
Continuation Sheet

Purcellville Historic District
Loudoun County, Virginia

Section 7 Page 76

and punctured by an arched, 1-over-1, double hung, wood window. The centered front entrance is accentuated by a gable-roof portico with an arched underside that is supported by paired, Tuscan columns. Windows on the front façade are accented by louvered, wood shutters and windows throughout feature flat, wood surrounds. There is a square, exterior brick chimney on the west façade, just south of the roof ridge and a central, interior, square brick chimney with a corbelled cap punctures the roof ridge just east of the center. A third chimney with an arched cap projects from the rear wing of the main gable, on the western side. There is a 2005, 2-story, vinyl sided addition on the rear.

<i>Individual Resource Status:</i> Garage	Contributing	<i>Total:</i>	1
<i>Individual Resource Status:</i> Single Dwelling	Contributing	<i>Total:</i>	1
<i>Individual Resource Status:</i> Shed	Non-Contributing	<i>Total:</i>	1
<i>Individual Resource Status:</i> Playhouse	Non-Contributing	<i>Total:</i>	1

0520 Main Street West 286-5001-0419

Primary Resource Information: **Single Dwelling, Stories 1.50, Style: Colonial Revival, ca 1940**

This 1.5-story, side-gable house has two gabled dormers on the front façade and a continuous shed dormer on the rear. The first story of the house is finished with coursed stone veneer while the gables are clad in weatherboard siding. There is a 1-story enclosed sunroom with louvered windows and a flat roof on the east elevation. Behind the sunroom is a 1.5-story, side-gabled wing. The basement wall is mostly exposed on the rear, which incorporates a door and windows at the basement level.

<i>Individual Resource Status:</i> Single Dwelling	Contributing	<i>Total:</i>	1
<i>Individual Resource Status:</i> Garage	Contributing	<i>Total:</i>	1
<i>Individual Resource Status:</i> Chicken coop	Contributing	<i>Total:</i>	1
<i>Individual Resource Status:</i> Shed	Non-Contributing	<i>Total:</i>	1

0527 Main Street West 286-5001-0420

Primary Resource Information: **Single Dwelling, Stories 2.00, Style: Other, 1982**

This 2-story, side-gable house has a symmetrical façade that incorporates four 6-over-9, double-hung, vinyl sash windows and a centrally placed door opening surrounded by 5-light sidelights and transom. A 1-story, two-bay garage is attached to the west elevation of the house.

<i>Individual Resource Status:</i> Single Dwelling	Non-Contributing	<i>Total:</i>	1
---	-------------------------	---------------	---

0530 Main Street West 286-5001-0167

Primary Resource Information: **Single Dwelling, Stories 2.50, Style: Late Victorian, ca 1910**

This frame, 2.5-story, cross-gable Victorian-style house has a 1-story, 2-bay hipped-roof porch with turned posts on the front-gabled section. The gables feature sawtooth shingles, and the roof displays boxed eaves and large cornice returns. There is a 1-story, hipped roof addition on the east elevation that has a front, exterior chimney and a rear entrance door. There is a small, 1-story bay window on the west elevation. A 1-story wing with a shed roof extends from the rear elevation.

<i>Individual Resource Status:</i> Single Dwelling	Contributing	<i>Total:</i>	1
<i>Individual Resource Status:</i> Shed	Non-Contributing	<i>Total:</i>	1
<i>Individual Resource Status:</i> Carport	Non-Contributing	<i>Total:</i>	1

Structure

0601 Main Street West 286-5001-0421

Primary Resource Information: **Single Dwelling, Stories 2.00, Style: Colonial Revival, 1950**

This 2-story, 5-bay, symmetrical house features close eaves and a rectangular chimney puncturing the north side of the roof ridge. There is a 1-story, recessed gable-roof wing on the east façade that has vinyl, casement windows. The front door is highlighted by sidelights and a broken pediment and surround. Windows throughout are highlighted by wood, louvered shutters with metal S ties.

<i>Individual Resource Status:</i> Garage	Non-Contributing	<i>Total:</i>	1
<i>Individual Resource Status:</i> Single Dwelling	Contributing	<i>Total:</i>	1

0611 Main Street West 286-5001-0184

Primary Resource Information: **Single Dwelling, Stories 2.00, Style: Colonial Revival, 1940**

This 2-story, 3-bay, symmetrical house features a center-gable roof with boxed eaves and cornice returns and paired windows on the first floor. The centered, front-gable is punctured by a louvered vent. The front entrance is marked by three, brick steps and a wrought iron railing. Windows are highlighted by flat surround and vinyl, louvered shutters.

<i>Individual Resource Status:</i> Garage	Contributing	<i>Total:</i>	1
--	--------------	---------------	---

United States Department of the Interior
National Park Service

National Register of Historic Places
Continuation Sheet

Purcellville Historic District
Loudoun County, Virginia

Section 7 Page 77

Individual Resource Status: **Single Dwelling** Contributing *Total:* 1

0621 Main Street West 286-5001-0185

Primary Resource Information: **Single Dwelling, Stories 2.50, Style: Other, ca 1915**

This 2.5-story, frame house features a hipped, pyramidal-roof which is punctured on the south side by a hipped-roof dormer that consists of three single paned windows. The L shaped porch runs the length of the south and east facades; the northernmost bay of which has been enclosed as a secondary entrance. The front façade features an off-center front door topped by a 2-light transom on the west side and a trio of 6-over-1, double hung windows on the east side. The remaining facades feature paired, 6-over-1, double hung windows on the first floor and single, 1-over-1, double hung windows on the second floor. Fenestration throughout is highlighted by flat, wood surrounds and projecting wood sills. The square, central interior brick chimney projects from the east side of the roof, near the point. There is a 1-story, flat-roofed, full-width rear addition that has paired 6-over-1, double hung windows.

Individual Resource Status: **Garage** Contributing *Total:* 1
Individual Resource Status: **Single Dwelling** Contributing *Total:* 1

Maple Avenue South

0150 Maple Avenue South 286-5001-0135

Primary Resource Information: **Single Dwelling, Stories 1.50, Style: Other, 1880**

This 1.5 story, 3-bay, stuccoed log cabin features twin gable-roof dormers on the front and a continuous shed-roof dormer under the rear gable wing. The house includes an original, 1-bay, lowered gable-roof, log wing on the south side with a 1-bay, shed-roof extension on the rear from 2005, which is a vinyl clad and continues along the rear façade of the main structure. There is also an early stuccoed, 1-bay, 1-story, shed-roof addition on the northeastern corner of the house. There is an exterior end, stone chimney on the north façade and a historic brick chimney punctures the roof ridge at the connection between the main section of the house and the lowered wing.

Individual Resource Status: **Single Dwelling** Contributing *Total:* 1
Individual Resource Status: **Shed** Contributing *Total:* 1

0200 Maple Avenue South 286-5001-0136

Primary Resource Information: **Single Dwelling, Stories 1.50, Style: Other, ca 1900**

This 1.5 story, 2-bay, front-gable house features paired windows in the gable end and paired windows on the first story of the asymmetrical front façade. The full-width front porch features open eaves. There is a side-gable, 1.5 story addition on the rear that appears to be a single house moved to the location. The addition has a gable-roof dormer on the front façade and paired windows in the gable ends. The addition features a combination of single, double, and triple configured, 6-over-1, double hung windows, asphalt shingle roofing, and a concrete block foundation. There is a continuous shed-roof, wall dormer on the rear of the addition.

Individual Resource Status: **Single Dwelling** Contributing *Total:* 1

0210 Maple Avenue South 286-5001-0137

Primary Resource Information: **Single Dwelling, Stories 2.00, Style: Colonial Revival, 1940**

This 2-story, side-gable house is clad in brick veneer and has a symmetrical façade. A front-gabled portico with Tuscan columns and an arched ceiling shelters the centered entrance. The window openings feature concrete sills and large concrete lintels. A 1-story, shed-roofed porch extends from the south elevation, and a 1-story, frame addition is located on the rear elevation.

Individual Resource Status: **Garage** Contributing *Total:* 1
Individual Resource Status: **Single Dwelling** Contributing *Total:* 1

0221 Maple Avenue South 286-5001-0509

Primary Resource Information: **Single Dwelling, Stories 1.00, Style: Other, 1957**

This 1-story, hipped roof, ranch house features awning windows and a recessed entrance set between two projecting bays. There is a recessed side entrance on the south projecting bay, and an attached garage extends from the south elevation of the house. The house is clad in a veneer of multi-colored, random-coursed, rock-faced ashlar.

Individual Resource Status: **Single Dwelling** Contributing *Total:* 1
Individual Resource Status: **Garage** **Non-Contributing** *Total:* 1

United States Department of the Interior
National Park Service

National Register of Historic Places
Continuation Sheet

Purcellville Historic District
Loudoun County, Virginia

Section 7 Page 78

Individual Resource Status: **Shed**

Non-Contributing Total: 1

0300 Maple Avenue South 286-5001-0510

Primary Resource Information: **Single Dwelling, Stories 1.50, Style: Other, 1949**

The façade of this 1.5-story, side-gable house is dominated by a steeply pitched gable roof covered with hexagon asphalt shingles. The house is clad in a stone veneer. The house has two dormers on the front elevation and casement windows with stone jack-arches. A 1-story, 1-bay, projecting gable with a wagon-wheel window in the gable is located to the north of a recessed entrance door that is placed off-center. There is a 1-story porch with a steeply pitched gable and lattice siding on the south elevation.

Individual Resource Status: **Single Dwelling**

Contributing Total: 1

Individual Resource Status: **Shed**

Non-Contributing Total: 1

0311 Maple Avenue South 286-5001-0138

Primary Resource Information: **Single Dwelling, Stories 2.50, Style: Bungalow/Craftsman, 1922**

This 2.5-story, 2-bay, pyramidal-roofed house features dormers on the north and east elevations, paired windows on the second story, and a 1-story, hipped-roofed, wraparound porch with battered columns on brick piers. A 1-bay, 2-story section extends from the northwest corner of the house. There is a 2-story in-fill addition off the rear with a side entrance and French doors that open onto a wood patio. A bulkhead entry is located at the southwest corner.

Individual Resource Status: **Single Dwelling**

Contributing Total: 1

Individual Resource Status: **Barn**

Contributing Total: 1

0320 Maple Avenue South 286-5001-0511

Primary Resource Information: **Single Dwelling, Stories 1.50, Style: Tudor Revival, 1949**

This 1.5 story, 3-bay symmetrical, stone veneered house features a side-gable roof with two steeply pitched, projecting front-gables and a single, centered gable-roof, vinyl clad dormer. The matching front-gables feature a single window opening on the first floor that incorporates a single fixed-pane window flanked by two 3-light, metal, crank, casement windows and is topped by a 3-light fixed pane configuration. The upper windows consist of a pair of 3-light, metal, crank, casement windows which are topped by a 2-light fixed pane configuration. Windows throughout have flat arch lintels created from vertically stacked stone and flat, stone sills. Metal flower box brackets exist below the first story windows. The centered, recessed entry sits between two gables and is covered by the main roof's front gable wing. Two 2-foot walls project from either side of the projecting gables and create an entrance to the front door. There is also a rectangular exterior, end chimney on the south façade, just west of the roof ridge. The rear façade features a single gable roof dormer and a 1-story, flat-roofed porch which sits on a stone base.

Individual Resource Status: **Carpport**

Non-Contributing Total: 1

Structure

Individual Resource Status: **Single Dwelling**

Contributing Total: 1

0321 Maple Avenue South 286-5001-0512

Primary Resource Information: **Single Dwelling, Stories 1.50, Style: Colonial Revival, 1950**

This frame, 1.5-story, side-gable house has a steeply pitched gable roof, full-size windows in the gables, a continuous shed dormer on the rear, two picture windows on the front elevation, and sidelights flanking the entrance door. A shallow, cantilevered, projecting gable is centered in the front elevation and shelters the main entrance door. There is a side entrance on the north elevation and an exterior end chimney.

Individual Resource Status: **Single Dwelling**

Contributing Total: 1

Individual Resource Status: **Shed**

Non-Contributing Total: 1

Individual Resource Status: **Garage**

Contributing Total: 1

0400 Maple Avenue South 286-5001-0139

Primary Resource Information: **Single Dwelling, Stories 1.50, Style: Colonial Revival, 1950**

This 1.5-story, 4-bay, frame house features a steeply-pitched, front gable punctured by a trio of windows. The north gable wing is punctured by two skylights. The first story front façade features two windows on the north side and the door and another window on the south side. There is a full-width front porch. There is a 1-story, gable-roof addition on the rear of the house that is circa 1985 and has a vinyl clad chimney on the north façade.

Individual Resource Status: **Single Dwelling**

Contributing Total: 1

Individual Resource Status: **Shed**

Non-Contributing Total: 1

United States Department of the Interior
National Park Service

National Register of Historic Places
Continuation Sheet

Purcellville Historic District
Loudoun County, Virginia

Section 7 Page 79

0401 Maple Avenue South 286-5001-0513

Primary Resource Information: **Single Dwelling, Stories 2.50, Style: Colonial Revival, 1934**

This 2.5-story, 3-bay, side-gable house features a portico supported by paired columns; 6-over-1 windows on the second story and 8-over-1 windows on the first story; and shutters on the front façade. There is a 1-story, hipped roof porch with wood lattice on the south elevation. The 2-story rear addition has a shed roof; a 1-story, 2-bay porch; and an attached wood patio.

<i>Individual Resource Status:</i> Single Dwelling	Contributing	Total: 1
<i>Individual Resource Status:</i> Garage	Contributing	Total: 1

0410 Maple Avenue South 286-5001-0140

Primary Resource Information: **Single Dwelling, Stories 1.50, Style: Colonial Revival, 1930**

This 1.5-story, 2-bay, side-gable house clad has an asymmetrical façade, a steeply pitched roof and a front-gable portico supported by paired, square columns. The house features a single gable-roof dormer on the north side of the front façade and a centered, gable-roof dormer with paired windows on the rear façade. The window configuration includes paired windows on the front façade, which are highlighted by vinyl shutters, and in the gable ends. The 1-story, rear shed-roof porch has been enclosed.

<i>Individual Resource Status:</i> Garage	Contributing	Total: 1
<i>Individual Resource Status:</i> Single Dwelling	Contributing	Total: 1
<i>Individual Resource Status:</i> Shed	Contributing	Total: 1

0412 Maple Avenue South 286-5001-0514

Primary Resource Information: **Single Dwelling, Stories 1.00, Style: Other, 1989**

This 1-story, 3-bay, front-gable house features a cutaway porch supported by a single square post, a louvered gable vent, and louvered vinyl shutters.

<i>Individual Resource Status:</i> Shed	Non-Contributing	Total: 1
<i>Individual Resource Status:</i> Single Dwelling	Non-Contributing	Total: 1

0415 Maple Avenue South 286-5001-0141

Primary Resource Information: **Single Dwelling, Stories 2.00, Style: Colonial Revival, 1920**

This 2-story, pyramidal-roofed house features eyebrow dormers on all elevations; 8-over-1 windows on the front façade and 6-over-1 windows on all other elevations; and shutters on the second-story windows. An arched portico with Tuscan columns shelters the door, which has a fanlight and is placed off-center in the front elevation. There is a 1-story, hipped roof sunroom wing with floor-to-ceiling windows on the south elevation. There is a 1-story addition off the rear.

<i>Individual Resource Status:</i> Single Dwelling	Contributing	Total: 1
<i>Individual Resource Status:</i> Garage	Contributing	Total: 1
<i>Individual Resource Status:</i> Shed	Non-Contributing	Total: 4
<i>Individual Resource Status:</i> Barn	Contributing	Total: 1
<i>Individual Resource Status:</i> Shed	Contributing	Total: 1

0420 Maple Avenue South 286-5001-0142

Primary Resource Information: **Single Dwelling, Stories 2.00, Style: Dutch Colonial Revival, ca 1925**

This 2-story 3-bay, symmetrical house features a side-gambrel roof with cornice returns and a full-width shed roof dormer which incorporates a fixed pane window centered between two double, hung windows. The front façade also has a centered portico with a curved underside supported by wooden colonetes set on brick balusters, paired windows on the first floor, a frieze board at the main roofline, and corner boards. The 1-story, 1-bay side porch has a shed roof and sits on the south façade. The windows throughout are highlighted by flat wood surrounds and vinyl shutters. The original full-width shed roof dormer on the rear has been obscured by a 2-story, flat-roof addition constructed circa 1990.

<i>Individual Resource Status:</i> Single Dwelling	Contributing	Total: 1
<i>Individual Resource Status:</i> Garage	Contributing	Total: 1
<i>Individual Resource Status:</i> Shed	Non-Contributing	Total: 1

0430 Maple Avenue South 286-5001-0143

Primary Resource Information: **Single Dwelling, Stories 2.50, Style: Colonial Revival, 1935**

This 2.5-story, 2-bay, German sided house features a hipped-roof highlighted by a frieze board and punctured by hipped-roof dormers with 2-light casement windows with diamond-paned glass. The front façade features paired windows on both floors and a full-width front porch supported by freestanding and engaged Tuscan columns. The north façade features a diamond-

United States Department of the Interior
National Park Service

National Register of Historic Places
Continuation Sheet

Purcellville Historic District
Loudoun County, Virginia

Section 7 Page 80

shaped window with multi-paned colored glazing. The 1-story, rear porch has been enclosed with German siding and corner boards with small, decorative capitals, and a second story, gable-roofed addition has been constructed. The wide, rectangular, exterior end, brick chimney sits on the south façade and is likely a circa 1950 addition, while the original, square, chimney projects from the southeast side of the roof ridge. Predominately 6-over-6, double hung, wood windows exist on the house, an exception is on the first floor of the front façade, where the windows are double hung, 6-over-9. Windows throughout are highlighted by flat, wood surrounds and louvered shutters.

<i>Individual Resource Status:</i> Pool/Swimming Pool	Non-Contributing Total:	1
<i>Individual Resource Status:</i> Garage	Contributing	Total: 1
<i>Individual Resource Status:</i> Single Dwelling	Contributing	Total: 1

0431 Maple Avenue South 286-5001-0564

Primary Resource Information: **Single Dwelling, Stories 1.00, Style: Colonial Revival, 1947**

This 1-story, side-gable house features a steeply pitched gable roof with gable windows. On the front elevation, the windows have shutters with pine tree cutouts, and two pilasters surround the front door. There is a 1-car garage to the north with a breezeway between the two. The breezeway has three floor-to-ceiling louvered windows and an entrance door.

<i>Individual Resource Status:</i> Single Dwelling	Contributing	Total: 1
---	--------------	----------

0440 Maple Avenue South 286-5001-0144

Primary Resource Information: **Single Dwelling, Stories 2.00, Style: Prairie School, 1922**

This 2-story, 2-bay house features low-pitched hipped, pyramidal roof which incorporates boxed eaves and a frieze board at the roofline, and is punctured by a louvered, eyebrow vent at the point. The front façade features a full-width porch supported by square, battered columns, an off-center front door and triple configured windows on the first floor. The fenestration throughout is highlighted by flat, wood surrounds.

<i>Individual Resource Status:</i> Single Dwelling	Contributing	Total: 1
<i>Individual Resource Status:</i> Shed	Non-Contributing Total:	2

0450 Maple Avenue South 286-5001-0515

Primary Resource Information: **Single Dwelling, Stories 1.50, Style: Colonial Revival, 1935**

This 1.5-story, 3-bay, side-gable house has a steeply pitched roof punctured on the front side by two gable-roof dormers. The full-width porch is topped with a shed roof that extends from the main roof. There is a gable-roof portico on the south façade which incorporates wood stairs and turned post and is likely an addition. The house also has recessed windows with projecting window sills.

<i>Individual Resource Status:</i> Barbecue Pit	Contributing	Total: 1
--	--------------	----------

<i>Individual Resource Status:</i> Shed	Non-Contributing Total:	1
<i>Individual Resource Status:</i> Single Dwelling	Contributing	Total: 1

0451 Maple Avenue South 286-5001-0516

Primary Resource Information: **Single Dwelling, Stories 1.00, Style: Other, 1948**

This 1-story, brick veneer house features a hipped roof, a large chimney centered on the front elevation, and a projecting bay to the south of the main entrance door. There is a 1-story addition off the rear with an attached wood patio.

<i>Individual Resource Status:</i> Single Dwelling	Contributing	Total: 1
<i>Individual Resource Status:</i> Garage	Contributing	Total: 1

0460 Maple Avenue South 286-5001-0517

Primary Resource Information: **Single Dwelling, Stories 1.00, Style: Colonial Revival, 1935**

This 1-story, 3-bay coursed stone house features a hipped, pyramidal roof with closed eaves that is punctured on all sides by vinyl clad, hipped dormers with 6-over-6 windows. The front façade features a fixed window flanked by double hung 4-over-4 windows on the north side of the front façade, an 8-over-8, double hung window on the south side of the front façade, and a centered door, flanked by pilasters and topped with an entablature. There is an exterior end chimney on the north façade and the windows throughout are supported by projecting, 6 inch wide, wood sills.

<i>Individual Resource Status:</i> Shed	Non-Contributing Total:	1
<i>Individual Resource Status:</i> Single Dwelling	Contributing	Total: 1

0461 Maple Avenue South 286-5001-0145

United States Department of the Interior
National Park Service

National Register of Historic Places
Continuation Sheet

Purcellville Historic District
Loudoun County, Virginia

Section 7 Page 81

Primary Resource Information: **Single Dwelling, Stories 1.50, Style: Bungalow/Craftsman, ca 1920**

This frame, 1.5-story, side-gable house features a continuous shed dormer on the front; a full-width 1-story, porch with battered columns atop brick piers; paired 4-over-1 windows; and wood German siding. A 1.5-story addition off the rear of the main house has three dormers. On the south elevation, there is a 1-story, front-gable addition with a connecting breezeway. The additions have poured concrete foundations and are clad in vinyl siding.

<i>Individual Resource Status:</i> Single Dwelling	Contributing	<i>Total:</i>	1
<i>Individual Resource Status:</i> Garage	Non-Contributing	<i>Total:</i>	1

0500 Maple Avenue South 286-5001-0146

Primary Resource Information: **Single Dwelling, Stories 2.00, Style: Other, 1935**

This 2-story, 5-bay, symmetrical, frame house features a 2-story, 5-bay, full-width front porch and a 1-story, half-hipped roof addition on the south façade, and a square chimney on the roof ridge near the southern end of the gable. The circa 1990 2-story, rear addition created a cross gable roof.

<i>Individual Resource Status:</i> Single Dwelling	Non-Contributing	<i>Total:</i>	1
<i>Individual Resource Status:</i> Shed	Contributing	<i>Total:</i>	1
<i>Individual Resource Status:</i> Shed	Non-Contributing	<i>Total:</i>	1
<i>Individual Resource Status:</i> Garage	Non-Contributing	<i>Total:</i>	1

0501 Maple Avenue South 286-5001-0147

Primary Resource Information: **Single Dwelling, Stories 1.50, Style: Bungalow/Craftsman, 1920**

The frame, 1.5-story, side-gable house features a centered gable dormer with paired windows; a full-width, 1-story, 3-bay porch with square posts; overhanging eaves; and a 1-story, shed-roofed screened-in porch off the rear. Circa 2005, a 2-story, front-gable addition was added to the north elevation. The addition has paired windows on the front, a side entrance on the north with an overhang, and a poured concrete foundation.

<i>Individual Resource Status:</i> Shed	Contributing	<i>Total:</i>	1
<i>Individual Resource Status:</i> Single Dwelling	Contributing	<i>Total:</i>	1

0510 Maple Avenue South 286-5001-0565

Primary Resource Information: **Single Dwelling, Stories 1.50, Style: Colonial Revival, ca 1962**

This 1.5 story, symmetrical house features a recessed front door with 5-paned sidelights and decorative door surround, three gable-roof dormers on the front façade, a continuous shed-roof dormer on the rear façade, and a lowered gable enclosed porch on the south side. The windows have brick header row sills and vinyl louvered shutters.

<i>Individual Resource Status:</i> Single Dwelling	Non-Contributing	<i>Total:</i>	1
---	-------------------------	---------------	---

0511 Maple Avenue South 286-5001-0148

Primary Resource Information: **Single Dwelling, Stories 1.50, Style: Bungalow/Craftsman, ca 1920**

This stone, 1.5-story, side-gable house features clipped gables; two gabled dormers with exposed rafters on the front elevation; a 1-story gabled portico; and an exterior end chimney that cuts through the overhanging eaves. The windows on the side elevations have wide limestone lintels. A 1-story, gable wing extends off the southwest rear. A 1-story addition covered in vinyl siding is on the northwest rear.

<i>Individual Resource Status:</i> Single Dwelling	Contributing	<i>Total:</i>	1
<i>Individual Resource Status:</i> Garage	Contributing	<i>Total:</i>	1
<i>Individual Resource Status:</i> Gazebo	Non-Contributing	<i>Total:</i>	1 Structure

0600 Maple Avenue South 286-5001-0149

Primary Resource Information: **Single Dwelling, Stories 2.50, Style: Late Victorian, 1920**

This 2.5 story, 2-bay, symmetrical house is constructed of rusticated, concrete block with projecting corner quoins and features a hipped, pyramidal roof with a flat ridge and closed, gables on the north, south, and west sides. The roof lines feature boxed, raked eaves. The north and south main roof wings are punctured by square, central, interior, variegated brick chimneys, the latter of which has a corbelled cap. Double hung windows and square butt, wood shingles exist in each of the gable ends. The front facing gable features paired, double hung windows while the remaining gable faces are punctured by single configured double hung windows. Windows throughout the house are 1-over-1, double hung and vary in width, they are widest on the front facade. The fenestration on the first two floors has wide, molded concrete lintels and sills. There is a 2-story, projecting bay window, topped by a projecting closed gable on the rear half of the north façade. An L shaped porch runs along the north and west sides of the house and its half-hipped roof is supported by square, molded, inset panel-faced, concrete blocks resting on

**United States Department of the Interior
National Park Service**

**National Register of Historic Places
Continuation Sheet**

**Purcellville Historic District
Loudoun County, Virginia**

Section 7 Page 82

rectangular, molded, inset panel-faced, concrete block piers. The historically 2-bay porch on the rear of the house has a half-hipped roof which is supported by molded composite columns that sit on rectangular, molded concrete block piers. The southernmost bay of the rear porch has been in-filled and consists of vinyl cladding on the north and east sides and rusticated stone on the south side. Both porches have concrete floors and are topped with standing seam metal roofing. The door on the east façade is topped by a two-light transom.

<i>Individual Resource Status:</i> Shed	Contributing	<i>Total:</i>	1
<i>Individual Resource Status:</i> Single Dwelling	Contributing	<i>Total:</i>	1

N Street West

0510 N Street West 286-5001-0422

Primary Resource Information: **Single Dwelling, Stories 1.00, Style: Other, 1950**

This 1 story, 3-bay Minimal Traditional house features an aluminum, shed-roof overhang which covers a poured in place concrete stoop and is supported by wrought iron. The windows feature brick, rowlock sills and a square, central interior chimney punctures the ceiling near the center of the roof ridge on the rear gable wing.

<i>Individual Resource Status:</i> Single Dwelling	Contributing	<i>Total:</i>	1
<i>Individual Resource Status:</i> Shed	Non-Contributing	<i>Total:</i>	1

0511 N Street West 286-5001-0423

Primary Resource Information: **Single Dwelling, Stories 1.00, Style: Other, ca 1956**

This 1-story, side-gable Ranch-style house has ashlar on the bottom half of the front elevation and vinyl siding on the upper half; all other elevations are clad in vinyl siding. The low-pitched roof features overhanging eaves. There is a three-pane picture window to the east of the main entrance door. Additions have been constructed on the east and north. The north addition is taller and the peak of its front-gable roof is visible from the front of the house.

<i>Individual Resource Status:</i> Single Dwelling	Contributing	<i>Total:</i>	1
<i>Individual Resource Status:</i> Shed	Non-Contributing	<i>Total:</i>	1

0520 N Street West 286-5001-0424

Primary Resource Information: **Single Dwelling, Stories 1.00, Style: Colonial Revival, 1953**

This 1 story, 4-bay frame house features a gable-roof portico over a poured in place concrete stoop and a 1-bay, recessed, lowered gable roof addition on the west side of the house. A square, central interior chimney punctures the ceiling near the center of the roof ridge on the rear gable wing.

<i>Individual Resource Status:</i> Shed	Contributing	<i>Total:</i>	1
<i>Individual Resource Status:</i> Single Dwelling	Contributing	<i>Total:</i>	1

0521 N Street West 286-5001-0425

Primary Resource Information: **Single Dwelling, Stories 1.00, Style: Other, 1956**

The 1-story, 4-bay house features overhanging eaves and a low-pitched, side-gable roofs. There is a three-pane picture window to the right of the main entrance door and three small hopper windows at the base of the picture window. Sliding windows are found on all elevations.

<i>Individual Resource Status:</i> Single Dwelling	Contributing	<i>Total:</i>	1
<i>Individual Resource Status:</i> Shed	Non-Contributing	<i>Total:</i>	1

Nursery Avenue South

0121 Nursery Avenue South 286-5001-0113

Primary Resource Information: **Commercial Building, Stories 2.00, Style: Commercial Style, 1910**

This 2-story commercial building is constructed of parged, concrete block. The first floor of the front façade, which has been reconfigured, has a centered, single vehicle bay with a pedestrian entrance to the south and a 2-light, fixed pain window to the north. The remainder of the façade has 6-over-6, double hung windows with projecting concrete sills. There is a square, interior end chimney near the southeast corner of the building and a rectangular, exterior end chimney near the center of the northern façade. The sloping roof is obscured by a centered, triangular parapet.

<i>Individual Resource Status:</i> Commercial Building	Contributing	<i>Total:</i>	1
---	--------------	---------------	---

United States Department of the Interior
National Park Service

National Register of Historic Places
Continuation Sheet

Purcellville Historic District
Loudoun County, Virginia

Section 7 Page 83

0140 Nursery Avenue South 286-5001-0114

Primary Resource Information: **Church, Stories 1.00, Style: Other, 1892**

The 1-story, frame church that was constructed in 1892 stands roughly in the center of the current structure. The section that was originally a church has a stone foundation and elongated 9-over-9, double-hung, wood sash windows with metal surrounds that are likely non-historic. The front-gable end that faces Nursery Avenue incorporates a circular wood window. According to local histories, the original church had a one-room plan. The entire structure (including the former church) is sheathed in vinyl siding. Several 1-story additions have been constructed to the sides and rear of the church, including a garage at the south end of the building. A 1-story, pedimented portico supported by square columns is located in the inside corner of the "L" of the former church; this portico does not appear on the 1933 Sanborn map. A front-gabled section at the north end of the building is connected to the former church by a breezeway. The building currently houses a funeral home.

<i>Individual Resource Status:</i> Church	Contributing	<i>Total:</i>	1
<i>Individual Resource Status:</i> Outbuilding	Contributing	<i>Total:</i>	1

0141 Nursery Avenue South 286-5001-0427

Primary Resource Information: **Single Dwelling, Stories 1.50, Style: Colonial Revival, 1936**

This stone, 1.5-story dwelling has a symmetrical façade that incorporates a 5-bay center section flanked by 1-story wings. Two wide dormers puncture the steeply-pitched side-gable roof on the center section. The central door is a 6-panel wood door, and there is wood paneling on the door jamb. The rear addition was not visible from the public right-of-way.

<i>Individual Resource Status:</i> Single Dwelling	Contributing	<i>Total:</i>	1
<i>Individual Resource Status:</i> Garage	Contributing	<i>Total:</i>	2

0200 Nursery Avenue South 286-5001-0115

Primary Resource Information: **Single Dwelling, Stories 2.50, Style: Late Victorian, 1895**

Built in 1895, this 2.5-story, Victorian-style house features a centered gable with peaked attic vents and octagonal shingles. The exterior is clad in wood German siding. There is a 1-story, low-pitched hipped roof, wrap-around porch on the west and north. The porch is supported by concrete Composite-style columns. There is a 2-story addition off the rear of the building with a 1-story porch running the length of the rear elevation.

<i>Individual Resource Status:</i> Single Dwelling	Contributing	<i>Total:</i>	1
<i>Individual Resource Status:</i> Shed	Non-Contributing	<i>Total:</i>	1

0201 Nursery Avenue South 286-5001-0428

Primary Resource Information: **Single Dwelling, Stories 2.50, Style: Colonial Revival, ca 1940**

This 2½-story, gable-roofed, frame house has a brick veneer. The front elevation is dominated by a full-width, 1-story porch with square columns and a wooden roofline balustrade. Paired, 6-over-6, double-hung wood sash windows flank the front door. The exterior chimney features a panel of bricks in a basket weave bond. At the southwest corner of the house, there are two shed-roofed additions.

<i>Individual Resource Status:</i> Single Dwelling	Contributing	<i>Total:</i>	1
<i>Individual Resource Status:</i> Garage	Contributing	<i>Total:</i>	1

0210 Nursery Avenue South 286-5001-0116

Primary Resource Information: **Single Dwelling, Stories 2.00, Style: Colonial Revival, 1912**

This 2.5-story, 2-bay stucco frame house has a hipped roof with an off center front gable. It features a full width front porch, a heavy molded cornice with returns and a wide freeze board. A stepped tripartite window punctures the front gable and a 1-story projecting bay extends from the south elevation. Flat trim board surrounds the fenestration and wooden louvered shutters hang from the window surrounds.

<i>Individual Resource Status:</i> Garage	Contributing	<i>Total:</i>	1
<i>Individual Resource Status:</i> Single Dwelling	Contributing	<i>Total:</i>	1

0211 Nursery Avenue South 286-5001-0243

Primary Resource Information: **Single Dwelling, Stories 1.50, Style: Tudor Revival, 1945**

This 1.5 story, asymmetrical house features a steeply-pitched, off-center front facing gable on the north side of the front façade that incorporates a pair of 6-over-6, double hung windows; a lowered, steeply pitched, projecting front gable which houses the front door in the center of the façade; and a single 6-over-6, double hung window, flanked by two adjacent 4-over-4, double hung windows on the south side of the façade. The random rubble is marked by large stone, corner quoins. The easternmost side of the house consists of a lowered, side-gable roof punctured by the wide, exterior end, rectangular rubble

United States Department of the Interior
National Park Service

National Register of Historic Places
Continuation Sheet

Purcellville Historic District
Loudoun County, Virginia

Section 7 Page 84

chimney on the south end of the roof ridge. The front door is highlighted by a flanking, 4-paned, fixed windows and topped by a pointed arch transom, decorated by a rubble, lancet arch. Fenestration throughout is outlined by flat wood surrounds and projecting wood sills and is topped by decorative stone patterns. The rear porch has been enclosed with weatherboard and features rows of 6-over-6, double hung windows and a flat roof topped with standing seam metal.

<i>Individual Resource Status:</i> Single Dwelling	Contributing	<i>Total:</i> 1
<i>Individual Resource Status:</i> Garage	Contributing	<i>Total:</i> 1

0220 Nursery Avenue South 286-5001-0429

Primary Resource Information: **Single Dwelling, Stories 1.50, Style: Colonial Revival, 1950**

This 1.5-story, side-gable Cape Cod house has a 1-story wing on the north side that features louvered windows. There are three gabled dormers on the front and a continuous shed dormer on the rear. The windows are 8-over-8 and have heavy concrete sills. There is a 1-story addition off the rear with a raised basement.

<i>Individual Resource Status:</i> Single Dwelling	Contributing	<i>Total:</i> 1
<i>Individual Resource Status:</i> Garage	Contributing	<i>Total:</i> 1

0221 Nursery Avenue South 286-5001-0430

Primary Resource Information: **Church, Stories 2.00, Style: Classical Revival, 1926**

The symmetrical façade of this 2-story, 3-bay, brick church is dominated by a 2-story, front-gable, pedimented portico that is supported by four Tuscan columns. A wooden cupola with a curved metal roof is located behind the portico. Several 1-story, flat-roofed, brick additions have been constructed to the sides of the original church.

<i>Individual Resource Status:</i> Church	Contributing	<i>Total:</i> 1
<i>Individual Resource Status:</i> Shed	Non-Contributing	<i>Total:</i> 1

0250 Nursery Avenue South 286-5007

Other DHR Id #: **286-5001-0234**

Primary Resource Information: **Auditorium, Stories 1.00, Style: Other, 1904**

Built in 1904, the Tabernacle consists of an 8,500-square-foot, 1-story, frame building that was constructed as an auditorium to house the local Prohibition and Evangelical Association of Loudoun County's annual "Bush Meetings." The building is distinguished by its massive, low-pitched, modified, hipped roof with two gable-roofed roof monitors (or cupolas) along its ridge. The building has a distinctive 8-sided footprint that resembles a rectangle with its corners cut off at an angle. This unconventional shape results in multiple hip ridges running from the main roof ridge to the building's corners. The building's frame walls are clad in wood German siding and feature corner boards. The building sits atop a coursed-rubble stone foundation, which is raised approximately four feet above ground along the eastern wall. A series of four, 9-light casement windows open along the building's east elevation; each window features a single wood shutter mounted on metal strap hinges. Otherwise, there are no windows in the building. The main entrance is at the north elevation near the building's northeast corner.

The entrance consists of a double-leaf door sheltered by a gable-roofed portico that appears to be a non-historic addition. Alterations have been made to portions of the building; some changes suggest that parts of the walls were originally open.

<i>Individual Resource Status:</i> Auditorium	Contributing	<i>Total:</i> 1
<i>Individual Resource Status:</i> Barbecue Pit	Contributing	<i>Total:</i> 2

Structure

<i>Individual Resource Status:</i> Pavilion	Contributing	<i>Total:</i> 1
--	--------------	-----------------

Structure

<i>Individual Resource Status:</i> Shed	Non-Contributing	<i>Total:</i> 6
<i>Individual Resource Status:</i> Gazebo	Non-Contributing	<i>Total:</i> 1 Structure
<i>Individual Resource Status:</i> Garage	Non-Contributing	<i>Total:</i> 2
<i>Individual Resource Status:</i> Sport Facility	Non-Contributing	<i>Total:</i> 4
<i>Individual Resource Status:</i> Other	Non-Contributing	<i>Total:</i> 7

0311 Nursery Avenue South 286-5001-0518

Primary Resource Information: **Single Dwelling, Stories 1.00, Style: Other, 1953**

This 1-story, side-gable house features two exterior end chimneys, a picture window to the south of the main entrance door, and a gabled stoop with an overhang above the entrance door. The entrance door has three narrow, staggered, horizontal glass panes. There is a recessed wing on the north end with a sunroom on the rear, and a raised basement on the south end with a 1-car garage on the lower level. A 1-story, gable-roofed addition with a raised basement is located off the southwest corner of the house. The house is clad in a brick veneer with wood siding in the gable pediments.

<i>Individual Resource Status:</i> Single Dwelling	Contributing	<i>Total:</i> 1
---	--------------	-----------------

United States Department of the Interior
National Park Service

National Register of Historic Places
Continuation Sheet

Purcellville Historic District
Loudoun County, Virginia

Section 7 Page 85

0321 Nursery Avenue South 286-5001-0519

Primary Resource Information: **Single Dwelling, Stories 1.50, Style: Other, 1989**

This 1.5 story, frame house features a 5-bay main portion and a 2-bay, lowered, recessed, gable-roofed portion on the north side of the front façade that houses the garage. Multiple, gable-roof dormers puncture the front roof wing of both the house and the garage. A rectangular, exterior end chimney sits on the south façade and dentils run along the roofline of both the house and the garage. Vinyl, louvered shutters highlight the first story windows.

Individual Resource Status: **Single Dwelling**

Non-Contributing Total: 1

0330 Nursery Avenue South 286-5001-0520

Primary Resource Information: **Single Dwelling, Stories 1.50, Style: Other, 1967**

This split-level house features variegated, brick veneer and a front facing gable wing on the north side and a side-gable wing with a lowered, recessed, side-gable garage attached on the south. The house features, projecting brick, header row sills and predominately, paired, double hung windows. There is also a suspended, projecting bay window located just south of the recessed front door. A large, wide, rectangular, central interior chimney projects from the roof ridge, near the intersection of the two main roofs. There is a square, louvered vent cap projecting from the center of the garage's roof ridge.

Individual Resource Status: **Single Dwelling**

Non-Contributing Total: 1

0331 Nursery Avenue South, Unit A 286-5001-0554

Primary Resource Information: **Single Dwelling, Stories 2.00, Style: No Style Listed, 1985**

This 2-story, 2-bay, side-gable townhouse features paired, first story windows, a full-width shed roof above the first story fenestration, and vinyl shutters. The townhouse sits on a lower level garage.

Individual Resource Status: **Single Dwelling**

Non-Contributing Total: 1

0331 Nursery Avenue South, Unit B 286-5001-0522

Primary Resource Information: **Single Dwelling, Stories 2.00, Style: No Style Listed, 1985**

This 2-story, 2-bay, side-gable townhouse features paired, first story windows, a decorative door surround, and vinyl shutters. The townhouse sits on a lower level garage.

Individual Resource Status: **Single Dwelling**

Non-Contributing Total: 1

0333 Nursery Avenue South, Unit A 286-5001-0521

Primary Resource Information: **Single Dwelling, Stories 2.00, Style: No Style Listed, 1985**

This 2-story, 2-bay, side-gable townhouse features a brick veneered first story, front façade and a vinyl sided, overhanging second story. The first story front façade windows are paired and all front façade windows are highlighted by vinyl louvered shutters. The south and west facades are vinyl sided.

Individual Resource Status: **Single Dwelling**

Non-Contributing Total: 1

Individual Resource Status: **Shed**

Non-Contributing Total: 1

0333 Nursery Avenue South, Unit B 286-5001-0553

Primary Resource Information: **Single Dwelling, Stories 2.00, Style: No Style Listed, 1985**

This 2-story, 2-bay, side-gable townhouse features a 3-bay, 1-story porch on the northeast corner. The front door is situated on the north façade.

Individual Resource Status: **Single Dwelling**

Non-Contributing Total: 1

0340 Nursery Avenue South 286-5001-0117

Primary Resource Information: **Single Dwelling, Stories 2.00, Style: No Style Listed, 1910**

This 2-story, 2-bay, house features a hipped-roof highlighted by a frieze board and featuring a hipped-roof dormer with a pair of casement windows on the front and a gable end, clad in decorative, pressed metal projecting from the rear. The front façade features paired windows on both floors and a full-width front porch. The north façade features a projecting bay window. There is a 2-story, shed-roof addition on the northeast corner of the house that was likely constructed circa 1925 and features rows of double hung, 6-over-6, wood windows and a 1-story shed-roof extension on the southeast corner. Windows throughout are highlighted by flat, wood surrounds and vinyl, louvered shutters. The central interior, square chimney projects from the northwest corner of the roof.

Individual Resource Status: **Single Dwelling**

Contributing Total: 1

United States Department of the Interior
National Park Service

National Register of Historic Places
Continuation Sheet

Purcellville Historic District
Loudoun County, Virginia

Section 7 Page 86

0341 Nursery Avenue South 286-5001-0122

Primary Resource Information: **Single Dwelling, Stories 2.00, Style: Colonial Revival, 1926**

This 2-story, side-gable Colonial Revival-style house features a symmetrical façade, two interior end chimneys, two windows in each gable, and paired, 6-over-1 windows on the front and rear elevations. There is a gabled portico, and the main entrance door has a fanlight and sidelights. There are 1-story wings on the north and south; the south wing has a steeply pitched gable. A 2-story, hipped roof addition with wood siding has been placed on the north side of the rear elevation. The house is clad in a random rubble stone veneer with quoins. The first-story

windows feature stone jack arches.

Individual Resource Status: **Garage**

Contributing *Total:* 1

Individual Resource Status: **Single Dwelling**

Contributing *Total:* 1

0342 Nursery Avenue South 286-5001-0523

Primary Resource Information: **Single Dwelling, Stories 2.00, Style: No Style Listed, 1960**

This 2-story, side-gable house features a 2-bay garage and pedestrian door on the first story and two paired windows on the second story. The first story is stuccoed concrete block while the second story is covered with asphalt shingles. There is a concrete block furnace flue on the south elevation, and a 1-story, shed-roofed, below-grade addition off the rear. A large 1-story addition off the northeast corner is set back from the main house and incorporates a 1-car garage and pedestrian door on the main level. The basement level is exposed on the north and east elevations, and there is a 1-bay garage below-grade on the north elevation of this addition.

Individual Resource Status: **Single Dwelling**

Non-Contributing Total: 1

0350 Nursery Avenue South 286-5001-0524

Primary Resource Information: **Single Dwelling, Stories 1.50, Style: Other, 1973**

This 1.5-story, side-gable, split-level house features a 1-story wing with a porch on the north, and a 1-story wing with raised basement on the south side. The north wing and the lower level of the south wing are clad in brick veneer, while the upper story of the south wing is covered in vinyl siding. There is a picture window to the north of the main entrance door (located on the north wing), shutters on all the windows, and a side entrance with a gable-roofed porch on the north elevation.

Individual Resource Status: **Single Dwelling**

Non-Contributing Total: 1

Individual Resource Status: **Shed**

Non-Contributing Total: 1

0360 Nursery Avenue South 286-5001-0525

Primary Resource Information: **Single Dwelling, Stories 1.00, Style: Other, 1953**

This 1-story, 4-bay, asymmetrical brick veneer house features a steeply-pitched, side-gable roof with a front-facing, off-center gable on the south half. There is a trio of 2-over-2, double hung windows on the north side of the front façade, a pair of 2-over-2, double hung windows near the center of the front façade and a single, fixed-pane window flanked by two 2-over-2, double hung windows. The off-center front door sits north of the fixed-pane window. The windows are highlighted by projecting brick, header row sills. There is a wide, rectangular, exterior end, brick chimney with flanking elbows on the front half of the south façade. There is also a 1-bay porch wing on the south side that is enclosed with clapboarded siding and has an aluminum overhang on the south side.

Individual Resource Status: **Single Dwelling**

Contributing *Total:* 1

0370 Nursery Avenue South 286-5001-0526

Primary Resource Information: **Single Dwelling, Stories 1.00, Style: Other, 1954**

This 1-story, side-gable house features picture windows flanked by 4-over-4 windows, and a projecting gable with a round window in the gable on the northern half of the front elevation. The projecting gable also shelters the main entrance. There is a chimney on the south elevation and a wood patio off the rear. The house is covered in a brick veneer.

Individual Resource Status: **Single Dwelling**

Contributing *Total:* 1

Individual Resource Status: **Shed**

Non-Contributing Total: 1

0380 Nursery Avenue South 286-5001-0527

Primary Resource Information: **Single Dwelling, Stories 1.00, Style: Other, 1953**

This 1-story, brick veneered house has a steeply-pitched, side-gable roof and a wide, rectangular, exterior end chimney on the south façade, near the front. The front façade consists of an off-center front door and a multi-pane fixed window flanked by two, horizontally configured, 2-over-2, double hung windows on the south side and a pair of horizontally configured, 2-over-

United States Department of the Interior
National Park Service

National Register of Historic Places
Continuation Sheet

Purcellville Historic District
Loudoun County, Virginia

Section 7 Page 87

2, double hung windows on the north side of the door. There is a single-wide, multi-pane, fixed window on the north side of the façade that is flanked by horizontally configured, 2-over-2, double hung windows. Front façade windows are highlighted by vinyl, louvered shutters, and windows throughout have projecting, brick, header row sills. The solid wood front door features horizontally scoring that corresponds with the windows.

Individual Resource Status: **Single Dwelling** Contributing Total: 1

0400 Nursery Avenue South 286-5001-0528

Primary Resource Information: **Single Dwelling, Stories 1.50, Style: Other, 1948**

This 1.5-story, side-gable house features a projecting gable bay on the north end of the front façade, a continuous shed dormer on the rear, and a 1-story wing off the south elevation.

Individual Resource Status: **Single Dwelling** Contributing Total: 1

Individual Resource Status: **Garage** Non-Contributing Total: 1

0410 Nursery Avenue South 286-5001-0529

Primary Resource Information: **Single Dwelling, Stories 2.50, Style: Late Victorian, 1910**

The 2.5-story, 3-bay, center-gable house has boxed eaves and cornice returns. The front gable is punctured by a 2-over-2, arched window and the side gables are punctured by square, 2-over-2 windows. The front door is topped by a single light transom. The full-width front porch is supported by engaged and freestanding turned posts and features a vertical, square post balustrade and vertical, square post frieze. There is a 1-story, full-width, shed-roof extension on the rear of the house that has paired windows.

Individual Resource Status: **Garage** Non-Contributing Total: 1

Individual Resource Status: **Single Dwelling** Contributing Total: 1

Individual Resource Status: **Shed** Contributing Total: 1

O Street East

0100 O Street East 286-5001-0541

Primary Resource Information: **Manufacturing Facility, Stories 1.00, Style: Other, 1920**

This 1.5 story, masonry building features a front-gable original section with a single rolling garage door on the south façade and a single pedestrian door on the west portion of the front facade. The front gable end has been clad in tongue and groove siding. A single 6-over-6, double hung, wood window remains on the rear facade, while the remaining window openings have been in-filled. The loading dock opening on the east façade has also been in-filled, but the projecting concrete dock remains. A shed-roof addition runs the full length along the west and features a single, rolling, vehicle bay door on the south.

Individual Resource Status: **Manufacturing Facility** Contributing Total: 1

0120 O Street East 286-5001-0542

Primary Resource Information: **Warehouse, Stories 2.00, Style: No Style Listed, 1930**

This 2-story, side-gable frame building features a 1-story, side-gable wing on the south side with a cut away porch at the southwest corner that highlights the rear entrance. There is a 1-story, half-hipped roof attachment that runs one quarter of the length of the east facade and leads to the cutaway porch in the center of the east façade that highlights the front entrance. A pair of hinged doors sits on the first and second stories on the north half of the east façade.

Individual Resource Status: **Warehouse** Non-Contributing Total: 1

0130 O Street East, Building #17 286-5001-0544

Primary Resource Information: **Storage, Stories 2.00, Style: No Style Listed, 1950**

This 2-story, side-gable, masonry storage building features an extended roofline with exposed rafters on the west (front) elevation and an exterior wooden staircase on the north elevation. The formerly open front elevation has been covered with vertical board or T-111 siding on the second story. There are three doors on the first story. A 1-story, shed-roofed addition is located at the southwest corner of the front façade.

Individual Resource Status: **Storage** Contributing Total: 1

0130 O Street East, Building #19 286-5001-0545

Primary Resource Information: **Commercial Building, Stories 1.50, Style: Other, ca 1950**

The front elevation of this 1.5-story, side-gable, concrete block commercial building features a large, centered bay that

United States Department of the Interior
National Park Service

National Register of Historic Places
Continuation Sheet

Purcellville Historic District
Loudoun County, Virginia

Section 7 Page 88

has been in-filled with vinyl siding and a 4-light garage door. Two-light hopper windows sit just below the roofline, with two on each side of the central bay. There are furnace flues on the north and south elevations; they do not reach the roofline and are capped. A small, frame lean-to storage shed is attached to the southeast corner of the building. A cylindrical, galvanized metal storage container sits to the north of the building and is attached to the building via a circular duct. A conical cap on the top tapers to a capped opening; a conical attachment on the bottom tapers to a chute. Metal rods embedded in concrete blocks raise the container above the ground. There is a metal ladder on the side of the container.

Individual Resource Status: **Commercial Building** Contributing *Total:* 1

0130 O Street East, Building #20 286-5001-0543

Primary Resource Information: **Storage, Stories 2.00, Style: No Style Listed, 1986**

This 2-story, side-gable, commercial-grade storage shed features two large sliding doors and a pedestrian entrance on the south end of the front elevation. There are no windows, but there are vents in each gable end. The building is clad in corrugated metal siding and sits on a concrete slab.

Individual Resource Status: **Storage** **Non-Contributing Total:** 1

0151 O Street East 286-5001-0547

Primary Resource Information: **Commercial Building, Stories 1.00, Style: No Style Listed, ca 1950**

This 1-story, side-gable garage and shop features a centered 1-car garage door with 4 lights, a pedestrian door to the east of the garage door, and one 2-over-2 window on the north and east elevations. There is a metal pipe furnace flue on the southeast corner. The building is covered in corrugated metal siding and the roof is covered in overlapping, grooved metal siding.

Individual Resource Status: **Commercial Building** Contributing *Total:* 1

O Street West

0100 O Street West 286-5001-0548

Primary Resource Information: **Single Dwelling, Stories 1.00, Style: Other, 1990**

This frame, 1-story, side-gable house has a raised basement that is clad in a brick veneer. On the east elevation, a gabled overhang shelters the side entrance, which is located on the lower level. On the front elevation, there is a projecting gable roof above a 1-story, 1-bay porch with turned posts. There is a hexagonal window to the west of the main entrance door and hexagonal vents in all of the gables. A large, tiered, exterior end, brick fireplace is located on the southeast end of the east elevation.

Individual Resource Status: **Single Dwelling** **Non-Contributing Total:** 1

0101 -115; 102-114 O Street West 286-5001-0550

Primary Resource Information: **Apartment Building, Stories 2.00, Style: Other, 1985**

Building 102-114 O Street West is a 2-story, multi-gable, multi-unit dwelling clad in weatherboard with corner boards. The building consists of a centered, 1-bay, 1-story porch with a front gable roof projecting from the 1-story, side-gable roof of the unit that is flanked by symmetrical, 2-story, cross-gable wings with a portico highlighting the two outer entrances and a single shed-roof overhang highlighting the two inner entrances. The fenestration includes 1-over-1, double hung, wood windows and metal, sliding doors. There is an octagonal, louvered vent in each of the gable ends.

Individual Resource Status: **Shed** **Non-Contributing Total:** 6

Individual Resource Status: **Apartment Building** **Non-Contributing Total:** 2

0216 O Street West 286-5001-0549

Primary Resource Information: **Single Dwelling, Stories 2.00, Style: No Style Listed, ca 1900**

This 2-story, 3-bay, symmetrical frame house features a steeply-pitched, side-gable roof and a full-width, front porch. The house is clad in German siding with corner boards. A central, interior, square, brick chimney projects from the western half of the roof ridge. There is a square, double hung window centered on the second story and windows throughout feature flat, wood surrounds with projecting wood sills and louvered shutters. The roof is highlighted by narrow eave overhangs, which the second story windows are tucked under. There is an early 2-story, shed-roof addition on the rear of the house.

Individual Resource Status: **Shed** **Non-Contributing Total:** 1

Individual Resource Status: **Single Dwelling** Contributing *Total:* 1

0220 O Street West 286-5001-0091

Primary Resource Information: **Single Dwelling, Stories 2.00, Style: Late Victorian, 1896**

United States Department of the Interior
National Park Service

National Register of Historic Places
Continuation Sheet

Purcellville Historic District
Loudoun County, Virginia

Section 7 Page 89

This frame, 2-story, 3-bay house has a low-pitched, front-gable roof with a boxed cornice, large cornice returns, and small lancet window in the gables. The 1-story, full-width, front-gable porch features turned posts and scroll-sawn brackets. The house has been converted from a single dwelling to a duplex; the two entrance doors are adjacent and centered in the front elevation. There are two interior brick chimneys. A frame, 1-story, shed-roofed addition with a central, interior concrete block chimney is attached to the rear elevation.

Individual Resource Status: **Single Dwelling** Contributing Total: 1

Individual Resource Status: **Garage** Non-Contributing Total: 1

Individual Resource Status: **Shed** Non-Contributing Total: 1

0230 O Street West 286-5001-0092

Primary Resource Information: **Single Dwelling, Stories 2.00, Style: No Style Listed, ca 1900**

This 2-story, 3-bay, symmetrical frame house features a centered, 1-bay, front porch with a shed-roof. An interior end, square, brick chimney projects from the eastern side of the roof ridge. There are 4-light, casement window in each of the gable ends and windows throughout feature flat surrounds. The roof is highlighted by narrow eave overhangs. There is a 2-story, shed-roof, circa 1935 addition on the rear of the house, which was renovated circa 2000.

Individual Resource Status: **Single Dwelling** Contributing Total: 1

Individual Resource Status: **Garage** Contributing Total: 1

Individual Resource Status: **Shed** Non-Contributing Total: 1

0240 O Street West 286-5001-0577

Primary Resource Information: **Single Dwelling, Stories 2.00, Style: Other, 2006**

This 2-story, side-gable house features a projecting, centered gable, and a 1-story, 3-bay, hipped-roof, wraparound porch with Tuscan columns. A breezeway on the northeast elevation connects to a 1.5-story, side-gable, 2-car garage. The house was under construction at the time of the survey.

Individual Resource Status: **Single Dwelling** Non-Contributing Total: 1

Orchard Drive South

0111 Orchard Drive South 286-5001-0431

Primary Resource Information: **Single Dwelling, Stories 2.50, Style: Other, ca 1996**

This frame house has a side-gable roof and comprises a 2½-story central block flanked by 1-story, hipped-roofed wings. The symmetrical façade of the central block is defined by the steeply pitched front-gable roofs that cover the full-height, projecting front gable, two dormers, and 1-story porch.

Individual Resource Status: **Single Dwelling** Non-Contributing Total: 1

Individual Resource Status: **Shed** Non-Contributing Total: 1

0120 Orchard Drive South 286-5001-0432

Primary Resource Information: **Single Dwelling, Stories 2.00, Style: No Style Listed, ca 1965**

This 2-story, gable-roofed, split-level-style house features a T-plan. Part of the frame house is clad in brick veneer. There is a 1-story wing on the north with an open, attached carport on the north end. There is an exterior end chimney on the south elevation and an interior chimney.

Individual Resource Status: **Single Dwelling** Non-Contributing Total: 1

0130 Orchard Drive South 286-5001-0433

Primary Resource Information: **Single Dwelling, Stories 2.50, Style: Colonial Revival, 1951**

This 2.5-story, 3-bay, side-gable, Colonial Revival-style house features a neoclassical-style pilaster and pediment door surround. There is a 1-story, shed roof wing on the north elevation.

Individual Resource Status: **Single Dwelling** Contributing Total: 1

Individual Resource Status: **Shed** Non-Contributing Total: 2

0131 Orchard Drive South 286-5001-0021

Primary Resource Information: **Single Dwelling, Stories 2.00, Style: Colonial Craftsman, 1920**

This 2-story, 2-bay house has a hipped pyramidal roof punctured by a centered, hipped-roof dormer on the front façade and a square center interior chimney on the rear façade. The front façade also features a full-width porch, paired windows on the

United States Department of the Interior
National Park Service

National Register of Historic Places
Continuation Sheet

Purcellville Historic District
Loudoun County, Virginia

Section 7 Page 90

second floor and a trio of windows to the south of the front door on the first floor. There is a suspended projecting bay featuring a trio of windows on the north façade. There is a 1-story historic gable-roof addition on the rear of the house.

<i>Individual Resource Status:</i> Single Dwelling	Contributing	<i>Total:</i>	1
<i>Individual Resource Status:</i> Garage	Contributing	<i>Total:</i>	1

0140 Orchard Drive South 286-5001-0434

Primary Resource Information: **Single Dwelling, Stories 1.50, Style: Other, 1958**

This 1.5 story, horizontally massed house features two gable-roof dormers on the front gable of the steeply-pitched roof and a recessed entrance which is sided in board and bat and includes an off-center front door flanked by 3-pane sidelights. The remainder of the front façade is covered in brick veneer and features projecting brick rowlock sills. There is a lowered, 1-story, side-gable wing on the south side of the house.

<i>Individual Resource Status:</i> Single Dwelling	Non-Contributing	<i>Total:</i>	1
---	-------------------------	---------------	---

0141 Orchard Drive South 286-5001-0435

Primary Resource Information: **Single Dwelling, Stories 1.00, Style: Other, 1958**

This is a 1-story, stone, side-gabled ranch house with a projecting front gable at its north end and an attached, side-gabled garage at its south end.

<i>Individual Resource Status:</i> Single Dwelling	Non-Contributing	<i>Total:</i>	1
<i>Individual Resource Status:</i> Shed	Non-Contributing	<i>Total:</i>	1

0150 Orchard Drive South 286-5001-0436

Primary Resource Information: **Single Dwelling, Stories 2.00, Style: Colonial Revival, 1938**

This 2-story, frame, side-gable, Colonial Revival-style house is clad in brick veneer and has 1-story wings on the north and south elevations. There is a centered, 1-bay, gable-roof porch. A 2-story addition has been placed on the rear and includes a full-width 1-story porch. A 1-story, vinyl sided, single room was added to the south end of the south wing.

<i>Individual Resource Status:</i> Single Dwelling	Contributing	<i>Total:</i>	1
---	--------------	---------------	---

0151 Orchard Drive South 286-5001-0022

Primary Resource Information: **Single Dwelling, Stories 2.50, Style: Colonial Revival, ca 1900**

This 2½-story, frame house features a pyramidal roof with a wide, boxed eaves and molded wood cornice and centered gables on its east (front) and north slopes. The house's square footprint encompasses a 2½-story, gable-roofed section that extends from the south slope of the pyramidal roof and a 1-story wrap-around porch with Tuscan columns. Patterned, fish-scale shingles adorn the gables. The asymmetrical façade incorporates paired, 2-over-2, double-hung, wood sash windows and a door with a 2-light transom. The full-width back porch is non-historic.

<i>Individual Resource Status:</i> Single Dwelling	Contributing	<i>Total:</i>	1
---	--------------	---------------	---

0200 Orchard Drive South 286-5001-0023

Primary Resource Information: **Single Dwelling, Stories 2.50, Style: Colonial Revival, 1926**

This 2.5-story, hipped roof Colonial-Revival-style house is a typical foursquare design that features a hipped-roof dormer, and a 1-story, full-width porch with Tuscan columns. There are paired 1-over-1 windows on the first story and single 1-over-1 windows on the second story. The asymmetrically placed entrance door is Craftsman in style and features a wooden frame with 9 glass lights. A 2-story frame addition at the rear has a concrete foundation, vinyl siding, and a 1-story, 2-bay porch.

<i>Individual Resource Status:</i> Garage	Contributing	<i>Total:</i>	1
<i>Individual Resource Status:</i> Single Dwelling	Contributing	<i>Total:</i>	1

0201 Orchard Drive South 286-5001-0024

Primary Resource Information: **Single Dwelling, Stories 2.00, Style: Dutch Colonial Revival, 1925**

The 2-story, side-gambrel house has a slightly protruding, centered, shed-roof dormer with three 6-over-1, double hung windows on the front and rear facades. The upper portion of the roof, including the dormer roof, is sopped in standing seam metal and the lower portions in asphalt shingles. There is a 1-story, flat-roof, porch enclosure on the southeast corner of the house and a 2-story, gable-roof addition on the southwest corner of the house. The centered front door features flanking sidelights and is accentuated by an arched portico with a curved underside, supported by pilasters and colonettes. The centered front door sits between two fixed pane windows flanked by adjacent 1-over-1, double hung windows.

<i>Individual Resource Status:</i> Garage	Non-Contributing	<i>Total:</i>	1
--	-------------------------	---------------	---

United States Department of the Interior
National Park Service

National Register of Historic Places
Continuation Sheet

Purcellville Historic District
Loudoun County, Virginia

Section 7 Page 91

<i>Individual Resource Status:</i> Single Dwelling	Contributing	<i>Total:</i> 1
<i>Individual Resource Status:</i> Shed	Contributing	<i>Total:</i> 1

0210 Orchard Drive South 286-5001-0437

Primary Resource Information: **Single Dwelling, Stories 1.50, Style: Colonial Revival, 1944**

The front elevation of this side-gable, 1.5-story house incorporates an oversized, centered, exterior chimney with an asymmetrical, rounded shoulder. The door surround on the main entrance features decorative pilasters and a molded lintel surrounding. A 3-bay, shed roof porch extends from the south elevation of the house.

<i>Individual Resource Status:</i> Single Dwelling	Contributing	<i>Total:</i> 1
---	--------------	-----------------

0211 Orchard Drive South 286-5001-0025

Primary Resource Information: **Single Dwelling, Stories 2.50, Style: Bungalow/Craftsman, ca 1920**

This 2½-story, stuccoed, frame, four-square dwelling displays modest Craftsman detailing. The house features a pyramidal roof with overhanging eaves, a full-width front porch, and a centered dormer with a hipped roof. The first floor incorporates a wood door and a tripartite window opening that holds an 8-over-1, double-hung, wood sash window flanked by 4-over-1 windows. Paired, 6-over-1, wood sash windows occupy the two window openings on the second floor, and the dormer features two 6-light, wood windows. The three columns that support the porch are asymmetrically placed and are composed of square, tapered wood columns resting on masonry bases.

<i>Individual Resource Status:</i> Garage	Contributing	<i>Total:</i> 1
<i>Individual Resource Status:</i> Single Dwelling	Contributing	<i>Total:</i> 1

0221 Orchard Drive South 286-5001-0438

Primary Resource Information: **Single Dwelling, Stories 1.50, Style: Other, 1985**

This split-level house features a front-gable portion on the south that consists of a brick veneered lower half and a vinyl sided upper half and a side gable northern portion that is brick veneer and has a full-width porch. The wide, rectangular, exterior end chimney sits on the south façade, near the front and the front porch is covered by a roof extension from the main roof. Windows throughout are highlighted by vinyl, louvered shutters. The northernmost section is a 1-story, side-gable addition with full-length, casement doors on all sides. There is a 2-story, garage attached to the southwestern corner of the house by a 1-story hyphen.

<i>Individual Resource Status:</i> Single Dwelling	Non-Contributing	<i>Total:</i> 1
<i>Individual Resource Status:</i> Shed	Non-Contributing	<i>Total:</i> 1

0230 Orchard Drive South 286-5001-0026

Primary Resource Information: **Single Dwelling, Stories 1.00, Style: Late Victorian, 1910**

This 1-story, side-gable house incorporates a 1-story, projecting, front-gable addition with a steeply pitched roof. The side-gable section features large cornice returns and overhanging eaves and two front-gabled dormers. A 1-bay, gable-roofed porch with slender paired posts shelters the main entrance. There are two additions off the rear, each featuring a shed roof covered in standing-seam metal; there is a 5-sided bay window on the south elevation of one of these additions. The northernmost addition consists of an enclosed sunroom over a 1-car garage.

<i>Individual Resource Status:</i> Single Dwelling	Contributing	<i>Total:</i> 1
---	--------------	-----------------

0300 Orchard Drive South 286-5001-0439

Primary Resource Information: **Single Dwelling, Stories 1.50, Style: Other, 1935**

The 1.5 story, 5-bay, symmetrical house has a side-gable roof which is punctured by twin, gable-roof dormers on the front wing and a continuous, shed-roof dormer on the rear wing. A square, central interior chimney projects from the roof ridge, on the south side. The original, 5-bay house has been altered by a single bay addition on the north side. The circa 1990 addition, has a slightly lowered side-gable roof and a centered, projecting bay window with a conical roof.

<i>Individual Resource Status:</i> Shed	Non-Contributing	<i>Total:</i> 2
<i>Individual Resource Status:</i> Single Dwelling	Non-Contributing	<i>Total:</i> 1
<i>Individual Resource Status:</i> Garage	Contributing	<i>Total:</i> 1

0301 Orchard Drive South 286-5001-0440

Primary Resource Information: **Single Dwelling, Stories 2.00, Style: No Style Listed, ca 1930**

This L-shaped, 2-story, 2-bay, frame house is sheathed in stucco. The rear ell is attached to the northern half of the main block's rear wall. The gable roofs feature boxed eaves, a molded wood cornice, and cornice returns at the gable ends. The

United States Department of the Interior
National Park Service

National Register of Historic Places
Continuation Sheet

Purcellville Historic District
Loudoun County, Virginia

Section 7 Page 92

window openings hold 2-over-2, double-hung, wood sash windows. A 1-story, shed-roofed addition extends from the main block's south wall; an enclosed 1-story porch is located in the interior corner of the ell. The 1-story porch that shelters the front door features turned wood posts and a poured concrete foundation.

Individual Resource Status: **Single Dwelling** Contributing *Total:* 1

Individual Resource Status: **Garage** Contributing *Total:* 1

Individual Resource Status: **Workshop** Contributing *Total:* 1

0310 Orchard Drive South 286-5001-0441

Primary Resource Information: **Single Dwelling, Stories 1.50, Style: No Style Listed, 1939**

This 1.5 story, side-gable house features has a lowered gable, 1.5 story, 1-bay addition on the north side. There is also a shed roof, 1-story addition on the rear. Fenestration throughout is highlighted by flat surrounds and vinyl, louvered shutters. The wide, rectangular, central interior, stone chimney projects from the north side of the roof ridge.

Individual Resource Status: **Shed** **Non-Contributing** *Total:* 1

Individual Resource Status: **Single Dwelling** Contributing *Total:* 1

0311 Orchard Drive South 286-5001-0442

Primary Resource Information: **Single Dwelling, Stories 1.00, Style: Other, 1966**

This 1-story, five-bay, brick ranch house has a side-gable roof and a narrow, shed-roofed porch. A frame carport with vinyl siding is attached to the house's south wall.

Individual Resource Status: **Single Dwelling** **Non-Contributing** *Total:* 1

Individual Resource Status: **Shed** **Non-Contributing** *Total:* 1

0320 Orchard Street South 286-5001-0443

Primary Resource Information: **Single Dwelling, Stories 1.50, Style: Colonial Revival, 1941**

This 1.5-story, 3-bay, side-gable house has a symmetrical façade, a steeply-pitched roof, and a flat-roofed overhang supported by metal poles, highlighting the front door. The house features two gable-roof dormers on the front façade, a lowered 1-bay, side-gable, enclosed porch on the south façade, which is accessed by flagstone steps. First floor windows are highlighted by aluminum, louvered, shutters.

Individual Resource Status: **Single Dwelling** Contributing *Total:* 1

0321 Orchard Drive South 286-5001-0444

Primary Resource Information: **Single Dwelling, Stories 1.00, Style: Other, 1959**

This 1-story, side-gable, ranch house has a raised basement with windows on the south end and an attached, open carport on the north end. There is a projecting front gable to the north of the entrance door, and the front-gable's south corner becomes the overhang for the stoop at the entrance. There is a wide, exterior chimney on the front elevation to the south of the entrance door. The house is finished in a pink brick veneer.

Individual Resource Status: **Single Dwelling** **Non-Contributing** *Total:* 1

0330 Orchard Drive South 286-5001-0445

Primary Resource Information: **Single Dwelling, Stories 1.50, Style: Other, 1946**

This 1.5-story, side-gable house has a 3-sided, shallow bay window to the south of the entrance door and a projecting front gable to the north of the door. There is a 1-story, 1-bay garage attached to east end of the house's south elevation. A large brick exterior chimney is located on the south elevation to the west of the garage.

Individual Resource Status: **Single Dwelling** Contributing *Total:* 1

0331 Orchard Drive South 286-5001-0446

Primary Resource Information: **Single Dwelling, Stories 2.50, Style: Late Victorian, 1910**

This 2.5 story, 3-bay, symmetrical house features German siding with corner boards and a center-gable with raked eaves and cornice returns. The gable ends are punctured by 2-over-2, arched windows and are clad in double rows of octagonal shingles that are separated by single rows of diamond shingles. The L-shaped porch runs along the south and east facades of the house. The portion of the porch that exists along the south façade of the house was added post-1933, according to the Purcellville Sanborn Map. The front door is topped by a single-light transom. Fenestration throughout is highlighted by flat, wood surrounds.

Individual Resource Status: **Garage** Contributing *Total:* 1

Individual Resource Status: **Single Dwelling** Contributing *Total:* 1

0340 Orchard Drive South 286-5001-0447

United States Department of the Interior
National Park Service

National Register of Historic Places
Continuation Sheet

Purcellville Historic District
Loudoun County, Virginia

Section 7 Page 93

Primary Resource Information: **Single Dwelling, Stories 1.50, Style: Bungalow/Craftsman, 1942**

This 1.5-story, side-gable, bungalow has a large gabled dormer on the front elevation and a continuous shed dormer on the rear. The house's side-gable roof extends beyond the front all to form the roof for the porch. The house's asymmetrical façade features a door and three ganged windows. It is clad in a coarse gravel stucco.

Individual Resource Status: **Single Dwelling**

Contributing Total: 1

Individual Resource Status: **Shed**

Non-Contributing Total: 1

0341 Orchard Drive South 286-5001-0448

Primary Resource Information: **Single Dwelling, Stories 1.00, Style: Other, 1940**

This 1-story, 4-bay, centered cross-gable house includes an original stuccoed section with paired 6-over-6 windows supported by thick, projecting sills on the south and a vinyl clad addition with larger paired 1-over-1 windows on the north side. The centered, projecting, front-gable porch is an extension of the existing gable and is likely a circa 1990 addition. The original section to the south was likely a side-gable house with two bays, consisting of the existing paired windows and the front door to the north on the front façade.

Individual Resource Status: **Shed**

Non-Contributing Total: 1

Individual Resource Status: **Single Dwelling**

Non-Contributing Total: 1

0350 Orchard Drive South 286-5001-0449

Primary Resource Information: **Single Dwelling, Stories 1.50, Style: Colonial Revival, 1950**

This frame, 1.5-story, 3-bay, side-gable house has a 1-story, shed roof sunroom on the south elevation. There are two gable dormers on the front façade and a 1-story, 1-bay, gable roof porch that extends above the roofline. The rear elevation features a full-width shed dormer that is likely a non-historic addition.

Individual Resource Status: **Single Dwelling**

Contributing Total: 1

Individual Resource Status: **Shed**

Contributing Total: 1

0351 Orchard Drive South 286-5001-0450

Primary Resource Information: **Single Dwelling, Stories 2.50, Style: Late Victorian, 1905**

This 2.5 story, 3-bay frame house is clad in German siding with corner boards. The cross-gable roof features gable-roof dormers with cornice returns that are clad in alternating diamond and fish scale shingles which are punctured by arched, double hung, wood windows. The closed, front facing gable also has alternating diamond and fish scale shingles which are punctured by arched, double hung, wood windows. Rooflines throughout are highlighted by a decorative frieze board. The front porch runs along the south half of the front façade and continues onto the south side of the house where it leads to a recessed, front facing side entrance. The front façade features paired windows on the south half of the first story and on both stories of the front facing gable portions. It also features a centered front entrance topped by a transom. The 1-story, 1-bay, shed-roof extension at the northern corner of the western façade is most likely original to the house. The original rear porch, located on the south side of the rear portion of the house has been enclosed and extended with a shed-roof addition attached to the south. The addition is clad in weatherboard and has a row of multi-paned windows on the south façade and pedestrian entrances on all facades. The square, variegated brick, central interior chimney projects from the roof ridge intersection.

Individual Resource Status: **Garage**

Contributing Total: 1

Individual Resource Status: **Playhouse**

Non-Contributing Total: 1

Individual Resource Status: **Single Dwelling**

Contributing Total: 1

Individual Resource Status: **Shed**

Non-Contributing Total: 2

0361 Orchard Drive South 286-5001-0451

Primary Resource Information: **Single Dwelling, Stories 1.00, Style: Other, 1955**

The 1-story, 7-bay Ranch style house has a hipped roof with a flat ridge and features a stoop with an overhanging roof extension from the main roof. The sliding windows are accented by brick, rowlock sills, vinyl shutters, and aluminum overhangs on the south façade. The northernmost bay of the house is likely the original attached garage, which has since been converted to add living space.

Individual Resource Status: **Single Dwelling**

Contributing Total: 1

Individual Resource Status: **Workshop**

Non-Contributing Total: 1

Individual Resource Status: **Shed**

Non-Contributing Total: 1

0501 Orchard Drive South 286-5001-0453

Primary Resource Information: **Single Dwelling, Stories 2.50, Style: Bungalow/Craftsman, 1938**

This 2.5-story, pyramidal-roofed house features hipped-roofed dormers on the east and south sides, a wraparound porch

United States Department of the Interior
National Park Service

National Register of Historic Places
Continuation Sheet

Purcellville Historic District
Loudoun County, Virginia

Section 7 Page 94

with tapered columns atop brick piers, and shutters that have hand-cranked closures. Dentiled frieze boards adorn each story, with smaller ones on the first story and dormers and larger ones on the second story. There is a 1-story wing on the north elevation. The house is finished in a coarse gravel stucco.

Individual Resource Status: **Single Dwelling**
Individual Resource Status: **Shed**

Contributing Total: 1
Non-Contributing Total: 1

School Street West

0211 School Street West 286-5001-0120

Primary Resource Information: **Single Dwelling, Stories 2.00, Style: Colonial Revival, 1940**

This 2-story, 3-bay, symmetrical, side-gable house features projecting bay windows topped with standing seam metal on either side of the centered front door and an east side shed-roof enclosed porch with square, stone columns and enclosed with vinyl siding, which sits on the 1-bay, excavated garage. The fenestration is highlighted by flat stone arches with keystones and projecting, slate windowsills. The rectangular, exterior end, stone chimney sits on the east façade and punctuates the eave just south of the ridge line. There is a 1-bay, 1-story shed-roof porch on the rear façade which features square, stone columns. Stonework throughout features ribbon point mortar.

Individual Resource Status: **Single Dwelling**

Contributing Total: 1

0301 School Street West 286-5001-0121

Primary Resource Information: **Single Dwelling, Stories 2.00, Style: Late Victorian, ca 1910**

This 2-story, 2-bay, symmetrical frame house features a full-width, 1-story front porch and a 1-story, historic rear addition with a shed roof. There is an octagonal, louvered vent in the front gable and the windows are highlighted by vinyl panel shutters. The square chimney punctures the roof ridge near the center of the house.

Individual Resource Status: **Single Dwelling**
Individual Resource Status: **Shed**

Contributing Total: 1
Non-Contributing Total: 1

0320 School Street West 286-5001-0551

Primary Resource Information: **School, Stories 1.00, Style: Colonial Revival, 1923**

The 1-story, frame, Colonial Revival-style building located at 320 West School Street was built in 1923 as the 7-room Purcellville School. The building is characterized by its symmetrical, H-shaped footprint and its oversized, ganged windows that occupy nearly the entire north and south walls and the central section of the east and west elevations of the main block. The main, east facade contains two entrances, each containing a multi-light and paneled door flanked by 3-light sidelights and sheltered by a hipped-roof hood. Other defining features include cornice returns and lunette-shaped vents in each of the gable ends. A one-story frame gymnasium addition has been made at the northwest corner; the addition appears to be historic, but does not appear on the 1933 Sanborn map. Standing on a continuous, parged foundation, the building has been re-clad with vinyl siding and its windows have been replaced mainly with 12-over-12 double-hung vinyl windows.

Individual Resource Status: **Shed**
Individual Resource Status: **Pavilion**

Non-Contributing Total: 4
Non-Contributing Total: 1

Structure

Individual Resource Status: **School**
Individual Resource Status: **Shed**

Contributing Total: 1
Contributing Total: 1

United States Department of the Interior
National Park Service

National Register of Historic Places
Continuation Sheet

Purcellville Historic District
Loudoun County, Virginia

Section 7 Page 95

Endnotes

¹ Sanborn Fire Insurance Map, "Purcellville" 1933.

² The numbers provided in parentheses indicate the Virginia Department of Historic Resources identification number assigned to resources that have been surveyed.

³ Scheel, Eugene, *The Story of Purcellville, Loudoun County, Virginia* (Purcellville, Virginia: First Virginia Bank – First National Bank of Purcellville, 1977, Reprinted 1983), p.18; Town Council Minutes, Book 1. Several references to "colored lane" appear in the 1920s Town Council Minutes presumably in reference to East G Street or South 12th Street. By 1933, G Street was known as Hill Street; in the December 11, 1933 Town Council Minutes, the town reported applying to the federal Civil Works Administration for money to pay for sanding Hill Street Road among other roads.

⁴ Following three devastating fires one in 1900 and two in 1914, the town enacted one of the state's earliest building codes, stating that "no building is to be erected within boundary of the business district except same that it be built of stone, brick or concrete with mettle [sic 'metal'] Cornish [sic 'cornice'] and fire proof roof." Scheel, p. 21.

⁵ Virginia and Lee McAlester, *A Field Guide to American Houses* (New York: Alfred A. Knopf, 2002) pp. 34-38.

⁶ U.S. Population Census, Purcellville, Loudoun County, Virginia, 1900, 1910.

⁷ Helen Hirst Marsh, *Plain, Persevering People of Purcellville, Virginia* [Unpublished manuscript], 1963, p. 43.

⁸ Scheel, *The Story*, p. 16.

⁹ Scheel, *The Story*, pp. 15, 18. Delos Hamilton Smith was a Washington, DC architect known for his church designs during the first half of the 20th century (John E. Wells and Robert E. Dalton. *The Virginia Architects 1835-1955*).

¹⁰ Scheel, *The Story*, p. 16.

¹¹ The 1933 Sanborn Map shows that the eastern section of the building was stone, not log. Detailed inspection is required to determine if which is the earliest section and whether its log or stone.

¹² See Scheel, *The Story*, p. 6.

¹³ Purcellville Preservation Association, "A Walking Tour of Purcellville," adapted from Eugene Scheel, "The Strangers' and Citizen's Guide to Purcellville" (Brochure, Purcellville, Va., n.d.), p. 9.

¹⁴ Scheel, pp. 4, 6.

¹⁵ Scheel, *The Story*, maps on reverse cover.

¹⁶ Purcellville Preservation Association, p. 4.

¹⁷ Scheel, *The Story*, p. 11. Prior to 1883, the only school in Purcellville was the privately run Dillon School on Joseph and Tammie Dillon's property.

¹⁸ Scheel, *The Story*, p. 22 and Purcellville Preservation Association, p. .

¹⁹ Purcellville Preservation Association, p. 2.

²⁰ McAlester, pp. 477-78.

²¹ McAlester, pp. 477, 479.

²² Thompson, Elaine, E., *Courage My Soul: Historic African American Churches and Mutual Aid Societies* (Leesburg, Virginia: Loudoun Museum, 2000), p. 22.

United States Department of the Interior
National Park Service

National Register of Historic Places
Continuation Sheet

Purcellville Historic District
Loudoun County, Virginia

Section 8 Page 96

8. Summary Statement of Significance

Purcellville is locally significant for its collection of historic buildings and structures that illustrate architectural and historical trends from circa 1830 to 1957 in Loudoun County, Virginia. The historic district, which encompasses 293 acres within the corporate limits of the town, maintains a diverse mix of residential, commercial, religious, institutional, and industrial properties that reflect architectural and building traditions and aesthetic trends that were characteristic of rural and small-town Virginia from 1830 to 1957 (Criterion C). The town is historically significant for its role as the commercial center of western Loudoun County in the 20th century. The town and its buildings show how a small, early-19th-century crossroads settlement developed into a thriving town serving farmers in Loudoun's prosperous agrarian region. Purcellville's history reflects local and regional trends during its period of significance; its growth was intimately linked to transportation developments in the 19th and 20th centuries and to municipal improvements in the early 20th century (Criterion A).

The town of Purcellville originated with a late-18th-century store and ordinary established at a crossroads near the foothills of the Blue Ridge Mountains. In 1835, the opening of the Leesburg and Snicker's Gap Turnpike brought additional traffic and new commercial growth to the small crossroads settlement, which was situated midway on the route that connected the burgeoning agricultural areas of the Shenandoah Valley to markets in the east. In 1874, the Washington and Ohio Railroad (later reorganized as the Washington and Old Dominion Railroad – the W&OD) arrived, adding direct rail service to Purcellville's transportation network and creating explosive growth. By 1920, Purcellville eclipsed neighboring towns to become the commercial center of western Loudoun and second only to Leesburg, the county seat, in total population. It did so by embracing early-20th-century municipal innovations, including owning its own dedicated water supply, instituting a town-wide building code, and improving local roads for use by motor vehicles.

United States Department of the Interior
National Park Service

National Register of Historic Places
Continuation Sheet

Purcellville Historic District
Loudoun County, Virginia

Section 8 Page 97

Historical Background

1740-1820

Purcellville lies in western Loudoun County, an area that was first settled by Europeans in the mid-18th century. In the early 1740s, the earliest land grants in what would later become Purcellville were issued to several grantees including Edmund Sands, John Mead, and Mahlon Kirkbride.¹ By the 1750s, a variety of ethnic groups, including English members of the Society of Friends or Quakers,² German and Scotch-Irish settlers from Pennsylvania, New Jersey, and New York, and descendents of English settlers from the Tidewater region of the Virginia colony were settling in the foothills of the Blue Ridge Mountains in what was then western Fairfax County. By far, Quakers were the largest group of early settlers. They first settled in the vicinity of present-day Waterford in the 1730s. Other Quaker groups later moved southwestward to settle unclaimed lands between the North and Beaverdam forks of Goose Creek in the vicinity of present-day Lincoln and Purcellville. In 1757, partly in response to the growing population, Loudoun County was formed from Fairfax County, its neighbor to the east. In 1758, the Virginia Assembly established the town of Leesburg on the eastern side of the county to serve as the county seat.

In 1763, settlement in the Blue Ridge and other western lands accelerated after the British were victorious in the Seven Years' War with the French for control of North America. In 1764, James and Rebekah Doane Dillon of Bucks County, Pennsylvania purchased 1,050 acres of John Mead's original land grant. Most of what is now Purcellville is located on the land that the Dillons purchased. One-third of Purcellville lies on lands settled by Mahlon Kirkbridge's grandsons, Stacy and Mahlon Taylor, who inherited the land in 1774.

Between 1759 and 1770, in order to facilitate travel to the Loudoun County courthouse, residents of the western region of Loudoun built roads that connected them to Leesburg. These east-west travel routes served as the central arteries of transportation and trade within the county and to points east and west. The road that led east-to-west through the Dillons' lands was referred to as "the Great Road." It connected the county seat at Leesburg to Williams' Gap (later named Snicker's Gap) in the Blue Ridge. Near the center of present-day Purcellville, the Great Road intersected with another route that led north to Hough's Mill (present-day Hillsboro). With American victory in the Revolutionary War (1775-1781) and Great Britain's ceding of land west of the Appalachian Mountains to the newly formed United States, travel from east to west greatly increased as thousands of Americans began to travel across the mountains in search of cheap land and better economic opportunities.

Between 1790 and 1801, a small collection of residences and commercial establishments emerged at the crossroad. By 1790, Stacy Taylor had built a house on the Great Road; by 1795, Loudoun County had appointed his brother Mahlon to be the road's overseer. By 1799, Abraham Vickers and his wife Sarah were operating a store and ordinary on land leased from

United States Department of the Interior
National Park Service

National Register of Historic Places
Continuation Sheet

Purcellville Historic District
Loudoun County, Virginia

Section 8 Page 98

Moses Dillon, the grandson of James and Rebecca Dillon.³ The Vickerses located their establishment near the intersection of the Great Road and the Hillsboro Road (present day Route 690) near what is now the center of Purcellville.⁴ In 1801, Dr. James Heaton (Heaton was western Loudoun County's first physician, the leader of supporters of Jeffersonian Democrats in the region, and one of the Loudoun's most prominent citizens) bought land and a frame building just south of the Great Road from Stacy Taylor to establish his farm. That same year, Stacy Taylor opened Purcellville's second ordinary.

Ordinaries were the hotels of their day. They provided lodging, food, and alcohol for travelers and a gathering place for local residents to meet and hear the latest news. One writer, using data gathered from Loudoun County court records from the early 19th century, calculated that: "guests of the Vickerses and Taylors paid about 26 cents for breakfast or supper, and 36 cents for "Hot dinner with Cyder of [sic] Beer;" "Lodging in clean sheets, ... cost 12 cents and 'Stableage and hay for twenty four hours' set you back 28 cents."⁵ The presence of two ordinaries made the crossroads a local gathering place, setting the stage for the development of the town of Purcellville.

1820-1860

Purcellville obtained its name from Valentine Purcell, its first postmaster, who started a general store sometime in the 1820s.⁶ By 1836, gazetteer Joseph Martin listed "Purcell's Store" as a post office village located 41 miles northwest of Washington, DC.⁷ Transportation improvements contributed to Purcellville's growth in the first quarter of the 19th century. Martin wrote of Purcell's Store the year after the Leesburg and Snicker's Gap Turnpike (what is now Virginia Route 7; also known locally in the 19th century as Leesburg Pike) opened, passing directly by Purcell's Store. The turnpike quickly became the major east-west route for commercial traffic through Loudoun County. Maintenance of the new turnpike was good enough to allow for greatly increased stage travel in Loudoun County. By the 1840s, Thomas J. Noland was running a mail and passenger stage service from Washington, DC to Winchester that stopped at Purcell's Store en route.⁸ By 1860, patrons could take a stage line based in Purcellville to various train lines located in larger towns, including Winchester to the west; Berlin (later renamed Brunswick), Maryland to the north; and Leesburg and Alexandria, Virginia and Georgetown and Washington, DC to the east.

1860-1910

Beginning in 1861, travel and all other social and economic activity in northwestern Virginia was disrupted by the advent of the American Civil War (1861-1865). During the conflict, skirmishing between Union and Confederate troops took place near to but not within the present day boundaries of Purcellville; however, both armies successively occupied Loudoun County throughout the war years. Both armies destroyed or confiscated residents' foodstuffs, livestock, and personal property in order to support their troops or to ensure that the supplies did not benefit enemy forces.⁹ Though Purcellville and western Loudoun did not extensively rely on

United States Department of the Interior
National Park Service

National Register of Historic Places
Continuation Sheet

Purcellville Historic District
Loudoun County, Virginia

Section 8 Page 99

slave labor of African Americans, the political economy of the area was profoundly changed with the 1865 passage of the 13th Amendment to the U.S. Constitution that banned slavery throughout the United States.¹⁰

In contrast to areas where heavy fighting took place, significant economic activity returned to Loudoun County relatively quickly after the war's end and western Loudoun farms quickly recommenced wheat and dairy production. By 1867, daily train service between Alexandria and Leesburg resumed. From Leesburg, one could take a stage coach to Purcellville or continue west to Winchester or Capon Springs, West Virginia.¹¹ Train service to Purcellville arrived in March 1874, when the Washington and Ohio Railroad, later operating as the Washington and Old Dominion (W&OD), extended its line from Alexandria another three miles west from Hamilton to Purcellville.¹² The goods that were shipped from Purcellville on the train indicate the town's role in the local agricultural economy. In May 1874, a local newspaper noted that the following loads were shipped from Purcellville: "8576 bus. of wheat; 110 bus. of potatoes; 37 bales of hay; 116 calves; 64 barrels of eggs; 3 barrels of brandy; 2 barrels of wine. In addition quantities of butter, lard, cider, vinegar, chickens and geese were 'sent off.'"¹³

The advent of the train service, in conjunction with its crossroads location, accelerated Purcellville's transformation from a small crossroads village to a full-fledged town. By the 1880s, visitors to Purcellville would have encountered "two general stores, a boarding house, a number of shops, a lumber yard, a livery stable and a manufactory of agricultural implements, which makes the "Loudoun plow."¹⁴ The town also contained a butcher shop, a cattle dealership, a corn and flour mill, and a stove, tin, and sheet iron dealership and attracted enough vacationers from Washington, DC to support at least four separate inns.¹⁵

A significant factor in Purcellville's economic growth was the opening of the Purcellville National Bank in 1902, the first bank to be established in western Loudoun. Two-thirds of the bank's investors lived in Purcellville.¹⁶ In addition, just prior to the bank's opening, two town merchants had begun Purcellville's first insurance agency.¹⁷ By 1908, the year that Virginia incorporated Purcellville as a town, Loudoun native James W. Head noted that it "has a population of 300, 17 merchants and a national bank."¹⁸ Purcellville had grown to equal the population of what had, until then, been the significantly larger towns of Round Hill and Hamilton. By 1911, it was the primary center for western Loudoun's dairy farmers to ship their products to markets as far east as Washington, DC.¹⁹

Improved transportation and Purcellville's growth as a commercial center also contributed to the town becoming a center for religious and reform activity. Soon after local train service became available, several residents joined together to found the Prohibition and Evangelical Association of Loudoun County (later renamed the Purcellville Chautauqua Association and the Bush Meeting Association) and began the first of what would become an annual Loudoun County event – the week-long "Bush Meetings."²⁰ The temperance movement in the United States

United States Department of the Interior
National Park Service

National Register of Historic Places
Continuation Sheet

Purcellville Historic District
Loudoun County, Virginia

Section 8 Page 100

spanned the 19th and continued into the early 20th century. Adherents of the temperance movement in Loudoun and the rest of the country perceived alcohol to be the cause of poverty, crime, violence, and what we now recognize as domestic violence, all of which were issues that Purcellville grappled with as it grew into a commercial center in a rapidly industrializing and connected nation.²¹

1910-1945

Between 1910 and 1940 Purcellville eclipsed its closest neighbors as a center of commerce and population in western Loudoun County. Why this happened is due to several factors. Emulating larger towns, Purcellville was quick to embrace and capitalize on new technology. Purcellville welcomed the appearance of the automobile and struggled to create the infrastructure to support it. In 1911, in addition to “the pike,” (Virginia Route 7) which served as Purcellville’s Main Street, two miles of macadamized (graveled) roads was laid south of Route 7 throughout the southwestern part of town.²² In 1912, Purcellville acquired electricity through the newly organized Loudoun Light and Power Company.²³

In 1914, after two destructive fires ruined portions of downtown, Purcellville continued to grow because its residents, finding the political and economic capital to do so, innovated in the face of adversity. Following the fires, Purcellville’s mayor and town council enacted one of Virginia’s earliest building codes, ruling that “no building is to be erected within boundary of the business district except same that it be built of stone, brick or concrete with mettle [sic ‘metal’] Cornish [sic ‘cornice’] and fire proof roof.”²⁴ Soon, new buildings constructed of brick and concrete block quickly replaced the frame buildings that lined North 21st Street (formerly Depot Street) that had been destroyed in the 1914 fire. In 1921, the town increased in physical size as well. That year, Purcellville annexed 150 acres of land adjacent to the town on the north side of Route 7, incorporating several houses that were built after 1913 when Purcellville resident J.V. Nichols bought the land.²⁵

In the 1920s, Purcellville continued to invest in improvements. In 1924, the town budgeted to install 58 streetlights along Main Street and North 21st Street. In the mid-1920s, Main Street was paved.²⁶ In early 1928, after another fire burned through a lumber yard and destroyed a neighboring building in Purcellville’s industrial district, the town council asked for a special election to be held in order to issue bonds to install a town water system. Within a few months, residents voted overwhelmingly to do so. In 1929, the town purchased 30 acres of land on the Blue Ridge to house the new system; in early 1930 the new water system was operational in time to provide relief for the town (though not the neighboring countryside) during the drought that struck the area in the early 1930s.²⁷

By 1933, Purcellville was a town with a population of nearly 1,000 and boasted a lumber and planing mill, a feed mill, a slaughterhouse, a power and ice plant, a creamery, an apple-packing warehouse, four auto repair shops, a cooper’s shop, a woodworking shop, a plumber, two

United States Department of the Interior
National Park Service

National Register of Historic Places
Continuation Sheet

Purcellville Historic District
Loudoun County, Virginia

Section 8 Page 101

blacksmiths, a mattress factory, a feed store, an automobile showroom, a movie theater, and at least twenty retail shops.²⁸

The Great Depression that followed the 1929 financial crash in the United States profoundly affected Purcellville's residents. Drought conditions in the early 1930s and a decade-long, world economic depression drastically reduced agricultural prices and exacerbated rural labor shortages as more Americans migrated to the cities in search of work. The federal government attempted to ameliorate these conditions with vast infusions of money for public works programs. Purcellville used money provided by the federal Public Works Administration (PWA) to fund street improvements and, in 1937, build a town library. The profound effects of the depression continued throughout the decade and did not end until the United States entered World War II (1941-1945).

In Purcellville, one of the most significant effects of the economic downturn of the 1930s was the cessation of passenger rail service. Faltering in the face of the rise of the automobile as a means of personal and commercial transportation and facing a drastic decline in passenger revenue during the 1920s and 1930s, the W&OD ceased all rail service on its Bluemont line past Purcellville in 1939. In 1941, the W&OD ceased all passenger service to Loudoun County. Though labor shortages continued during World War II (1941-1945), mobilization for the war drastically slashed unemployment rates and reduced farm surpluses. Loudoun County's income and farm production doubled during the war years.²⁹ In Purcellville, this meant that local merchants and mechanics continued to provide essential goods and services to surrounding farmers. Wartime gasoline and tire rationing forced the railroad to reopen to passengers on a limited basis in 1942, though the train never regained its popularity.³⁰

1945-Present

Following the war, Purcellville continued as the crux of western Loudoun County's agricultural economy even as fewer people in western Loudoun worked and lived on farms. In 1951, the W&OD ended passenger service to Purcellville after it lost its mail contract with the Post Office to commercial truckers.³¹ Despite the loss of rail service as the primary means for shipping goods short distances, Purcellville was able to retain its position as a commercial center due to expanded and improved roads that, by the late 1950s, included interstate highways funded by the federal government. Unlike its growth in the late 19th and early 20th centuries, after World War II, Purcellville's slow expansion in population matched patterns taking place throughout Loudoun and much of the country. Improvements to local roads and the ever-increasing use and affordability of automobiles caused a fundamental shift in the way all Loudouners lived and worked. Though the trend was more dramatic in the eastern part of the county, Purcellville began to witness a new demographic pattern as residents from nearby cities like Washington, DC began to make their homes there and commute to jobs in the region's larger urban areas. By 1970, forty percent of all residents commuted to jobs outside the county.³² Today, Loudoun County's development in the late 20th-century into a significant work and residential center in

United States Department of the Interior
National Park Service

National Register of Historic Places
Continuation Sheet

Purcellville Historic District
Loudoun County, Virginia

Section 8 Page 102

Northern Virginia has altered and continues to threaten some of Purcellville's historic building fabric; however, much of its residential, commercial, and industrial areas remains intact and illustrates nearly two centuries of change and continuity.

Endnotes

¹ Helen Hirst Marsh, *Plain Persevering People of Purcellville, Virginia* [unpublished manuscript, 1963], n.p.

² In the 17th and 18th centuries, "Quaker" was a pejorative term that other English Protestants used to describe members of the Society of Friends who dissented from the government-sanctioned Church of England. By the early 19th century, the term "Quaker" had lost its stigma.

³ Eugene M. Scheel, *The Story of Purcellville: Loudoun County, Virginia* [Purcellville, VA: First Virginia Bank, 1977; reprinted by the Town of Purcellville, 1983], p. 4.

⁴ "Purcellville Progress: One of Northern Virginia's Newest and Fastest Growing Communities," *Virginia and the Virginia County* (January 1953), p. 21. Descendants of the Vickers family continued to own the establishment as it developed from an inn of the late colonial period until it they were reputedly were forced to sell it at auction because in 1871 because they "sold bad whiskey." Scheel, *The Story*, p. 7.

⁵ Scheel, *The Story*, p. 6.

⁶ Andrew A. and Marie C. Rowberg, "The Post Offices of Loudoun County," *The Bulletin of the Historical Society of Loudoun County, Virginia, 1957-1976* [Leesburg, VA: Goose Creek Productions, 1997], p.89.

⁷ Joseph Martin, *A New and Comprehensive Gazetteer of Virginia, and the District of Columbia* [Charlottesville, VA: Mosely & Tompkins, 1836], p. 215.

⁸ Charles P. Poland, Jr., *From Frontier To Suburbia* [Marceline, MO: Walsworth Publishing Company, 1976], p. 122.

⁹ For a thorough discussion of Loudoun County's position during the Civil War see Poland, pp. 183-220. For a brief discussion of a July 1864 skirmish near Purcellville, see Scheel, *The Story*, pp. 8-9.

¹⁰ The passage of the 14th Amendment in 1866, which guaranteed due process and equal protection to all citizens, and of the 15th Amendment in 1869, which gave African-American men, but not women, the right to vote, brought even more change.

¹¹ After Virginia attempted to secede from the United States in 1861, several western Virginia counties succeeded from Virginia to form the state of West Virginia in 1862.

¹² In 1878, the Washington & Ohio Railroad declared bankruptcy. In 1882, the Washington and Western (W & W) Railroad Company took over the W & O's line that terminated in Round Hill. In 1884, the Washington and Western Railroad was consolidated into the Washington, Ohio, and Western Railroad Company. In 1894, the Southern Railway Corporation assumed operations of the Washington, Ohio, and Western line and would continue to do so until 1912. Ames W. Williams, *The Washington and Old Dominion Railroad* [Alexandria, Virginia: Meridian Sun Press, 1984], pp. 27-42.

¹³ *Democratic Mirror* (May 6, 1874) as quoted in Marsh, p.10.

¹⁴ H. H. Hardesty & Company, *Hardesty's Historical and Geographical Encyclopedia* [Richmond, VA: H.H. Hardesty & Company, 1884], p. 275.

¹⁵ *Chataigne's Virginia Gazetteer and Classified Business Directory, Loudoun County, 1888-89* [Richmond, VA: Baughman Brothers, 1889]; reproduction of advertisement for "Hotels and Boarding Houses in the Blue Ridge Mountains," [n.d.], in Thomas Balch Library Vertical File "Purcellville."

¹⁶ Scheel, *The Story*, p. 19.

Endnotes

¹⁷ During this era, most insurance agencies principally provided fire insurance policies. Drawing on such policies was a major reason Purcellville was able to rebuild during the 1914 fires.

¹⁸ James W. Head, *History and Comprehensive Description of Loudoun County Virginia* [Loudoun County: James W. Head, 1908], p. 76.

United States Department of the Interior
National Park Service

National Register of Historic Places
Continuation Sheet

Purcellville Historic District
Loudoun County, Virginia

Section 8 Page 103

¹⁹ *Virginia Business Directory and Gazetteer, 1911*, vol. 9. [Richmond, VA: 1911], p. 145.

²⁰ Poland, p. 301.

²¹ Many of its adherents were women especially as members of the Women's Christian Temperance Union (WCTU) and many were also active in the movement for women to obtain the right to vote, a success obtained in 1920 with the passage of the 19th Amendment.

²² Scheel, *The Story*, p. 14.

²³ Jean McDonald, "From Dark Streets To Bright Lives; The Saga of Ned Cockey in Purcellville," *The Blue Ridge Herald* (18 September 1952).

²⁴ Scheel, *The Story*, p. 21.

²⁵ Purcellville (Virginia) Town Council, Minutes, July 6, 1921, Town of Purcellville; Marsh, p. 39-A.

²⁶ Scheel, *The Story*, p. 21.

²⁷ Marsh, pp. 62-65.

²⁸ Sanborn Fire Insurance Maps, "Purcellville, Virginia," March 1933.

²⁹ Poland, pp. 336-337.

³⁰ Herbert H. Harwood, Jr., *Rails to the Blue Ridge: The Washington & Old Dominion Railroad, 1847-1963* [Falls Church, VA: Pioneer Society, 1969], pp. 43-47.

³¹ *Ibid.*, p. 49.

³² Poland, p. 342.

United States Department of the Interior
National Park Service

National Register of Historic Places
Continuation Sheet

Purcellville Historic District
Loudoun County, Virginia

Section 9 Page 104

9. Bibliography

Primary Sources

Manuscript Sources

Purcellville Town Hall
Town Council Minutes

Vertical Files at Thomas Balch Library, Loudoun County, Virginia
“Purcellville”
“Underground Railroad.”
“Civil War.”

U.S. Population Census, Loudoun County, Virginia, 1900, 1910.

Maps

Boye, Herman. *Map of the State of Virginia: Constructed in Conformity to Law, from the late Surveys authorized by the Legislature, and other Original and Authentic Documents.* Originally published in 1826; reprinted in part by the Fairfax County Board of Supervisors 1981.

Commonwealth of Virginia. Department of Highways. Division of Surveys and Plans. *Map of Loudoun County Showing Primary and Secondary Highways.* Richmond, Virginia, 1932.

Davis, George B., Leslie J. Perry, Joseph W. Kirkley, and Calvin D. Cowles. *The Official Military Atlas of the Civil War.* Originally published in 1891 as *Atlas to Accompany the Official Records of the Union and Confederate Armies* by the Government Printing Office, Washington, DC, New York: Gramercy Books, 1983.

Emerick, Oscar L., Superintendent of Schools. *Loudoun County, Virginia, 1923.*

Phillips, John T. and Wade C. Snyder. *Loudoun County, Virginia Circa July 1757.* n.d.
Sanborn Map Company, Purcellville, Virginia, March 1933.

Skinner, Margot L. “Tri” *Hunting Map Designed 1919 by Margot L. Skinner, Middleburg, Virginia.*
Courtesy of Grasty & Company Realty, n.d.

Stephenson, Richard W. *The Cartography of Northern Virginia: Facsimile Reproductions of Maps Dating From 1608-1915.* Fairfax, Virginia: History and Archaeology Section Office of Comprehensive Planning, 1981.

Taylor, Yardley. *Map of Loudoun County, Virginia from Actual Surveys by Yardley Taylor.*
Philadelphia, PA: Thomas Reynolds & Robert Pearsall Smith, 1853.

United States Department of the Interior
National Park Service

National Register of Historic Places
Continuation Sheet

Purcellville Historic District
Loudoun County, Virginia

Section 9 Page 105

Virginia Department of Highways. *Loudoun County, Virginia Showing Primary and Secondary Highways*, January 1, 1957.

Published Sources

Chataigne's Virginia Gazetteer and Classified Business Directory, Loudoun County, 1888-1889. Richmond, Virginia: Baughman Brothers, 1889.

Deck, Patrick A. and Henry Heaton. *An Economic and Social Survey of Loudoun County.* University of Virginia Record Extension Series. Charlottesville, Virginia, 1926.

H.H. Hardesty & Company. *Hardesty's Historical and Geographical Encyclopedia.* Richmond, Virginia: H.H. Hardesty & Company, 1884.

Head, James W. *History and Comprehensive Description of Loudoun County Virginia.* Loudoun County: James W. Head, 1908.

Martin, Joseph. *A New and Comprehensive Gazetteer of Virginia, and the District of Columbia.* Charlottesville, Virginia: Mosely & Tompkins, 1836.

"Purcellville Progress: One of Northern Virginia's Newest and Fastest Growing Communities," *Virginia and the Virginia County* (1953).

Sanders, H. R. and Eliza D. Lunceford. *Loudoun County Geography Supplement: "Know Your Own County."* Loudoun County School Board. University of Virginia, 1925.

"The Thriving Town of Purcellville" [no author, ca. 1922]. Thomas Balch Library Vertical File Collection, Loudoun County, Virginia.

Virginia Business Directory and Gazetteer, 1911. Richmond, VA: [n.p.], 1911.

Secondary Sources

Aron, Cindy S. *Working at Play: A History of Vacations in the United States.* New York: Oxford University Press, 1999.

Devine, John, Wilbur C. Hall, Marshall Andres, and Penelope M. Osburn. *Loudoun County and the Civil War: A History and Guide.* Ed. Fitzhugh Turner. Westminister, Virginia: Willow Bend Books, 1998.

Evans, Thomas J. and James M. Moyer. *Mosby's Confederacy: A Guide to the Roads and Sites of Colonel John Singleton Mosby.* Shippensburg, PA: White Mane Publishing, 1991.

"Faithful Came to Valley for Sobering Words." *The Washington Post.* (6 August 2000).

United States Department of the Interior
National Park Service

National Register of Historic Places
Continuation Sheet

Purcellville Historic District
Loudoun County, Virginia

Section 9 Page 106

- Fishback, Mary and Thomas Balch Library Commission. *Images of America: Loudoun County: 250 Years of Towns and Villages*. Charleston, SC: Arcadia, 1999.
- Harrison, Fairfax. *Landmarks of Old Prince William: A Study of Origins in Northern Virginia in Two Volumes*. Second reprint edition. Originally published in 1927 by the Old Dominion Press. Berryville, Virginia: Chesapeake Book Company, 1964.
- Harwood, Herbert H., Jr. *Rails to the Blue Ridge: The Washington and Old Dominion Railroad, 1847-1963*. Falls Church, Virginia: The Pioneer American Society, 1969.
- Hertz, Solange Strong. "Old Stone Houses of Loudoun County." *Echoes of History*, Vol. 1, No. 2 (January 1971): 25-27.
- Hofstra, Warren R., ed. *George Washington and the Virginia Backcountry*. Madison, Wisconsin: Madison House Publishers Inc., 1998.
- Jackson, Kenneth T. *Crabgrass Frontier: The Suburbanization of the United States*. New York: Oxford University Press, 1985.
- James, Geraldine P. "Purcellville: A Brief History of the Town, Schools, Library, etc." Unpublished manuscript, June 1959.
- Janney, Asa Moore. "A History of the Society of Friends in Loudoun." In *The Bulletin of the Historical Society of Loudoun County, Virginia, 1957-1976*. Leesburg, Virginia: Goose Creek Productions, 1997.
- Keen, Hugh C. and Horace Mewborn. *43rd Battalion Virginia Cavalry Mosby's Command*. Second Edition. Lynchburg, Virginia: H.E. Howard, 1993.
- Loudoun County and the Civil War: A History and a Guide*. First printing, Potomac Press 1961 Second printing, Leesburg, Virginia: Willow Bend Books, 1998.
- Loudoun County, Virginia Cemeteries: A Preliminary Index*. Compiled by the staff and volunteers of the Thomas Balch Library, Leesburg, Virginia. Lovettsville, Virginia: Willow Bend Books, 1996.
- Marsh, Helen Hirst. *Plain, Persevering People of Purcellville, Virginia*. Unpublished manuscript, 1963.
- McAlester, Virginia and Lee McAlester. *A Field Guide to American Houses*. New York: Alfred A. Knopf, 2002.
- McDonald, Jean. "From Dark Streets to Bright Lives; The Saga of Ned Cockey in Purcellville." *The Blue Ridge Herald*, (18 September 1952).
- Miller, Peter. "Remembering the Emancipation Association." *Loudoun Times-Mirror*. (30 June 1977).
- Nichols, Joseph V. *Legends of Loudoun Valley*. Lovettsville, Virginia: Willow Bend Books, 1996.

United States Department of the Interior
National Park Service

National Register of Historic Places
Continuation Sheet

Purcellville Historic District
Loudoun County, Virginia

Section 9 Page 107

- Poland, Charles P., Jr. *From Frontier to Suburbia*. Marceline, Missouri: Walsworth Publishing Company, 1976.
- Phillips, John T., Jr. *The Historians Guide to Loudoun County, Virginia: Volume One: Colonial Laws of Virginia and County Court Orders, 1757-1766*. Leesburg, Virginia: Goose Creek Publications, 1996.
- Purcellville Preservation Association. "A Walking Tour of Purcellville" [brochure]. Adapted from Eugene Scheel, "The Stranger's and Citizen's Guide to Purcellville." Purcellville, Virginia: The Purcellville Preservation Association, n.d.
- Rowberg, Andrew A. and Marie C. "The Post Offices of Loudoun County." *The Bulletin of the Historical Society of Loudoun County, Virginia, 1957-1976*. Leesburg, Virginia: Goose Creek Productions, 1997.
- Salmon, Emily J. and, Edward D.C. Campbell Jr., eds. *The Hornbook of Virginia History: A Ready-Reference Guide to the Old Dominion's People, Places, and Past*. Richmond, Virginia: The Library of Virginia, 1994.
- Scheel, Eugene. "Faithful Came to Valley for Sobering Words." *The Washington Post*. (6 August 2000): p. V03.
- . *The Guide to Loudoun County: A Survey of the Architecture and History of a Virginia County*. Leesburg, Virginia: Potomac Press, 1975.
- . "A History of Purcellville." *Loudoun Times-Mirror*. (21 June 1979).
- . [Untitled Article]. *The Washington Post*. (17 September 2000): p. V03.
- . *The Story of Purcellville, Loudoun County, Virginia*. Purcellville, Virginia: First Virginia Bank – First National Bank of Purcellville, 1977. Reprinted 1983.
- Souders, Bronwen C. "Notes on the Underground Railroad in Loudoun County." Unpublished Report. Waterford, Virginia, March 2000.
- Stevenson, Brenda E. *Life in Black and White: Family and Community in the Slave South*. New York: Oxford University Press, 1996.
- Strong, Solange. *Old Stone Houses of Loudoun County Virginia: An Illustrated Tour*. n.p., 1950.
- Thompson, Elaine E. *Courage My Soul: Historic African American Churches and Mutual Aid Societies*. Leesburg, Virginia: Loudoun Museum, 2000.
- The Train Station History Project. *Down At the Station: Purcellville and the W&OD Railroad, 1874-1999*. Purcellville, Virginia: The Train Station Project Committee, 1999.

United States Department of the Interior
National Park Service

National Register of Historic Places
Continuation Sheet

Purcellville Historic District
Loudoun County, Virginia

Section 9 Page 108

Wert, Jeffrey D. *Mosby's Rangers*. New York: Simon and Schuster, 1990.

Wells, John E. and Robert E. Dalton. *The Virginia Architects 1835-1955*. Richmond, Virginia: New South Architectural Press, 1997.

Williams, Ames W. *Washington & Old Dominion Railroad, 1847-1968*. Alexandria, Virginia: Meridian Sun Press, 1984.

Williams, Harrison. *Legends of Loudoun: An Account of the History and Homes of a Border County of Virginia's Northern Neck*. Richmond, Virginia: Garrett and Massie Inc., 1939.

Williamson, James J. *Mosby's Rangers: A Record of the Operations of the Forty-Third Battalion Virginia Cavalry*. New York: Ralph B. Kenyon, 1896.

Wilstach, Paul. *Potomac Landings*. New York: Tudor Publishing, 1937.

Works Progress Administration. Virginia Historical Inventory: "Loudoun County: Recollections of Hamilton by Richard Ruse," Researched by Elizabeth Morgan, April 4, 1938. (Available at Library of Virginia.)

United States Department of the Interior
National Park Service

National Register of Historic Places
Continuation Sheet

Purcellville Historic District
Loudoun County, Virginia

Section 10 Page 109

10. Geographic Data

Verbal Boundary Description

See the attached Purcellville Historic District Boundary Map, scaled at 1" = 200'.

Boundary Justification

The Purcellville Historic District boundary encompasses the central core of 19th- and 20th-century buildings that are associated with the town's initial establishment and development through the first half of the 20th century. The district incorporates the town's densest concentration of 19th- and early-20th-century commercial, institutional, industrial and residential buildings. The boundary line follows property lines and street rights-of-way and was drawn to avoid areas that were developed later or were extensively changed in the latter half of the 20th century. These areas include most of the 500 block of East Main Street, and the 600 to 700 blocks of East Main Street where several late-20th-century shopping centers have dramatically altered the historic streetscape. The boundary also excludes the Courts of St. Francis, an early-21st-century 62-unit residential subdivision constructed between 2005 and 2006 within the super block bounded by East Main Street, South 20th Street, South 12th Street, and East G Street in the town's southeast quadrant. Because of the large number of non-contributing resources encompassed in this new subdivision, the area has been excluded from the historic district.

**United States Department of the Interior
National Park Service**

**National Register of Historic Places
Continuation Sheet**

**Purcellville Historic District
Loudoun County, Virginia**

Section 10 Page 110

PHOTOGRAPHIC DOCUMENTATION

The following is the same for all photographs:

Property: Purcellville Historic District, Loudoun County, Virginia, VDHR File no. 286-5001

Photographer: History Matters, LLC

Date: July 19, 2006

Negatives filed at Virginia Department of Historic Resources, Richmond, Virginia

- Photo 1 of 12: View: White Palace Restaurant, Looking NW
Negative no. 22859 [3]
- Photo 2 of 12: View: Commercial District, Looking N onto 21st Street North
Negative no. 22859 [2]
- Photo 3 of 12: View: Looking NE at train depot and mill
Negative no. 22859 [4]
- Photo 4 of 12: View: Industrial District, Looking SE, north of W&OD right-of-way
Negative no. 22859 [6]
- Photo 5 of 12: View: Looking W at Dillon's Warehouse with residential in-fill in the rear
Negative no. 22859 [8]
- Photo 6 of 12: View: Commercial District, Looking S onto 21st Street North
Negative no. 22859 [13]
- Photo 7 of 12: View: "Teardrop," Looking SW onto intersection of Main Street and 20th
Street South
Negative no. 22859 [15]
- Photo 8 of 12: View: Residential, Looking SW onto Main Street East
Negative no. 22859 [16]
- Photo 9 of 12: View: Looking SW onto Main Street East, with Roman Catholic Church
in background
Negative no. 22859 [17]
- Photo 10 of 12: View: Commercial District, Looking NW onto Main Street East
Negative no. 22859 [20]
- Photo 11 of 12: View: Residential Neighborhood, Looking NW onto School Street West
Negative no. 23039 [3]
- Photo 12 of 12: View: Residential Neighborhood, Looking NE onto 29th Street South
Negative no. 23039 [7]

Purcellville Historic District
 Loudoun County, VA
 286-5001

- UTM References
- 1. 18 266275E 4335038N
 - 2. 18 266399E 4334593N
 - 3. 18 264286E 4334399N
 - 4. 18 264588E 4335512N
 - 5. 18 265044E 4335651N
 - 6. 18 265810E 4335302N
 - 7. 18 265946E 4334872N

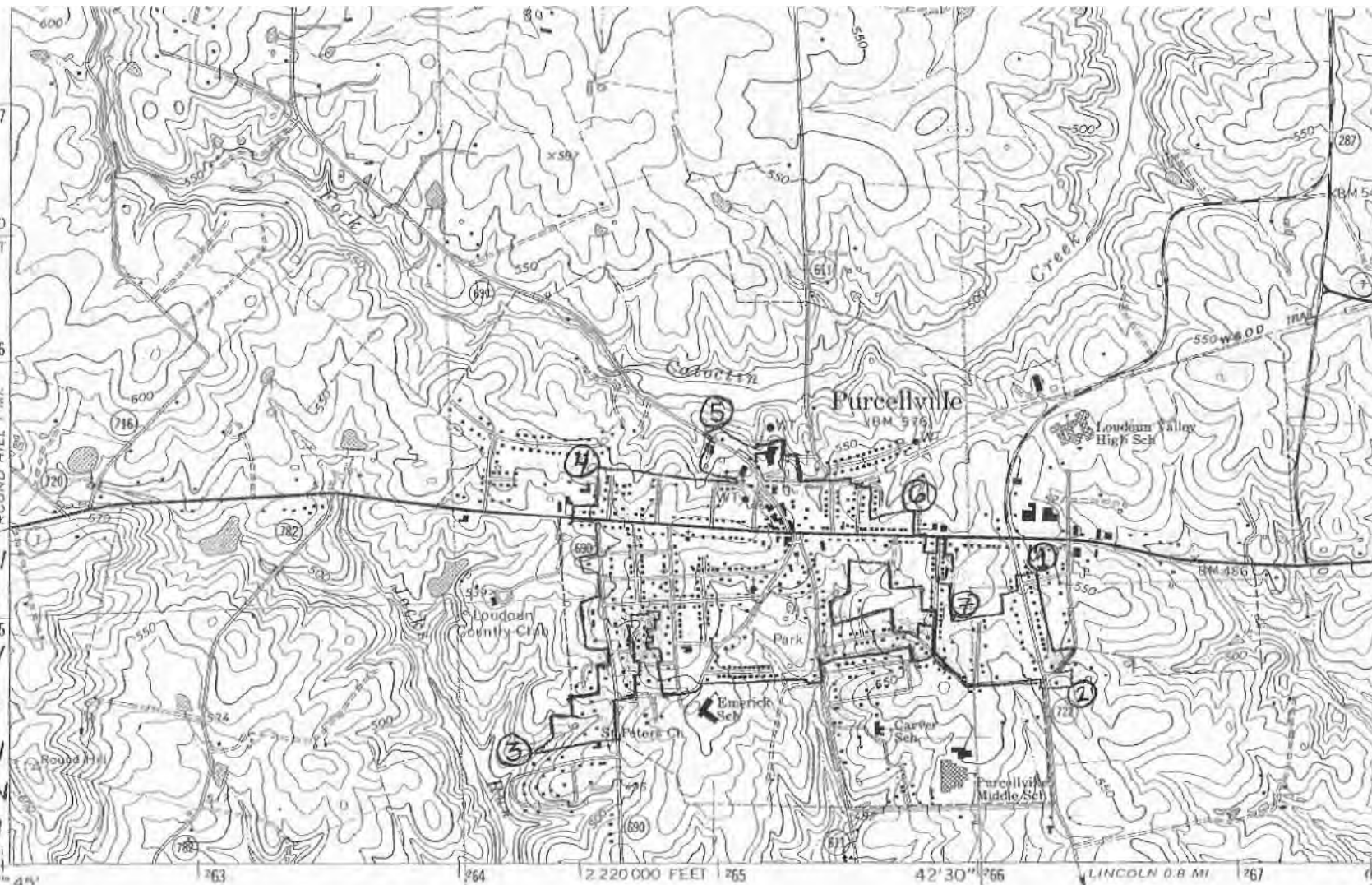

BLUEMONT
 5/6/02 10 SE

Mapped, edited, and published by the Geological Survey
 Control by USGS and NOS/NOAA
 Topography by photogrammetric methods from aerial photographs taken 1965 and 1969. Field checked 1970
 Supersedes Army Map Service map dated 1953
 Polyconic projection. 10,000-foot grid ticks based on Virginia coordinate system, north zone
 1000-meter Universal Transverse Mercator grid ticks, zone 18, shown in blue
 1927 North American Datum
 To place on the predicted North American Datum 1983 move the projection lines 8 meters south and 24 meters west as shown by dashed corner ticks
 Fine red dashed lines indicate selected fence and field lines where generally visible on aerial photographs. This information is unchecked

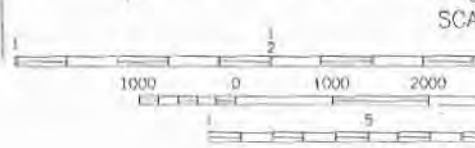
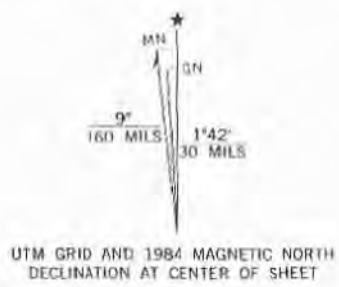

CONTOUR INTERVAL
 NATIONAL GEODETIC SURVEY
 THIS MAP COMPLIES WITH
 FOR SALE BY U.S. GEOLOGICAL SURVEY
 OR RESTRICTED SURVEY
 AND VIRGINIA DIVISION OF MINERAL RESOURCES
 A FOLDER DESCRIBING TOPOGRAPHIC