

United States Department of the Interior  
National Park Service

# National Register of Historic Places Registration Form

This form is for use in nominating or requesting determinations for individual properties and districts. See instructions in National Register Bulletin, *How to Complete the National Register of Historic Places Registration Form*. If any item does not apply to the property being documented, enter "N/A" for "not applicable." For functions, architectural classification, materials, and areas of significance, enter only categories and subcategories from the instructions.

## 1. Name of Property

Historic name: Highland Springs Historic DistrictOther names/site number: DHR no. 043-5334

Name of related multiple property listing:

N/A

(Enter "N/A" if property is not part of a multiple property listing)

## 2. Location

Street & number: W and E Nine Mile Rd, N and S Holly AveCity or town: Highland Springs State: VA County: HenricoNot For Publication:  Vicinity: 

## 3. State/Federal Agency Certification

As the designated authority under the National Historic Preservation Act, as amended,

I hereby certify that this X nomination     request for determination of eligibility meets the documentation standards for registering properties in the National Register of Historic Places and meets the procedural and professional requirements set forth in 36 CFR Part 60.

In my opinion, the property X meets     does not meet the National Register Criteria. I recommend that this property be considered significant at the following level(s) of significance:

    national     statewide X local

Applicable National Register Criteria:

X A     B X C     D

Signature of certifying official/Title:

Date

Virginia Department of Historic Resources

State or Federal agency/bureau or Tribal Government

In my opinion, the property     meets     does not meet the National Register criteria.

Signature of commenting official:

Date

Title :

State or Federal agency/bureau  
or Tribal Government

Highland Springs Historic District  
Name of Property

Henrico County, VA  
County and State

---

#### 4. National Park Service Certification

I hereby certify that this property is:

- ☐ entered in the National Register  
☐ determined eligible for the National Register  
☐ determined not eligible for the National Register  
☐ removed from the National Register  
☐ other (explain:) \_\_\_\_\_

---

Signature of the Keeper

Date of Action

---

#### 5. Classification

##### Ownership of Property

- Private: ☒
- Public – Local ☒
- Public – State ☐
- Public – Federal ☐

##### Category of Property

- Building(s) ☐
- District ☒
- Site ☐
- Structure ☐
- Object ☐

Highland Springs Historic District  
Name of Property

Henrico County, VA  
County and State

**Number of Resources within District**

(Do not include previously listed resources in the count)

Contributing	Noncontributing	
<u>1,017</u>	<u>1,263</u>	buildings
<u>1</u>	<u>83</u>	sites
<u>3</u>	<u>5</u>	structures
<u>5</u>	<u>15</u>	objects
<u>1</u>	<u>0</u>	other
<u>1,027</u>	<u>1,366</u>	Total

Number of contributing resources previously listed in the National Register 1

---

**6. Function or Use**

**Historic Functions**

(Enter categories from instructions.)

DOMESTIC: single dwelling, multiple dwelling, secondary structure

COMMERCE/TRADE: business, professional, organizational, financial institution, specialty store, department store, restaurant, warehouse

SOCIAL: meeting hall, civic

GOVERNMENT: fire station, post office, public works

EDUCATION: school

RELIGION: religious facility

RECREATION AND CULTURE: theater, outdoor recreation

HEALTH CARE: clinic, medical business

LANDSCAPE: parking lot, unoccupied land, street furniture/object

TRANSPORTATION: rail-related, road-related (vehicular), pedestrian-related

**Current Functions**

DOMESTIC: single dwelling, multiple dwelling, secondary structure

COMMERCE/TRADE: business, professional, organizational, financial institution, specialty store, department store, restaurant, warehouse

SOCIAL: meeting hall, civic

GOVERNMENT: post office, public works

EDUCATION: school

RELIGION: religious facility

RECREATION AND CULTURE: theater, outdoor recreation

HEALTH CARE: clinic, medical business

LANDSCAPE: parking lot, unoccupied land, street furniture/object

TRANSPORTATION: road-related (vehicular), pedestrian-related

Highland Springs Historic District  
Name of Property

Henrico County, VA  
County and State

---

## 7. Description

### Architectural Classification

LATE VICTORIAN: Folk Victorian, Italianate, Queen Anne

LATE 19<sup>TH</sup> AND 20<sup>TH</sup> CENTURY REVIVALS: Colonial Revival, Tudor Revival

LATE 19<sup>TH</sup> AND EARLY 20<sup>TH</sup> CENTURY AMERICAN MOVEMENTS:

Bungalow/Craftsman, Commercial Style

MODERN MOVEMENT: Art Deco, Miesian, Minimal Traditional, Modernistic, Post-Modern, Ranch, Streamlined Moderne

**Materials:** (enter categories from instructions.)

Principal exterior materials of the property:

WOOD: Weatherboard, Shingle, Plywood/particle board, Shake; BRICK; STONE: Marble, Slate; METAL: Aluminum, Steel, Cast iron; STUCCO; ASPHALT; ASBESTOS; CONCRETE; CERAMIC TILE; GLASS; SYNTHETICS: Vinyl, Plastic

### Narrative Description

(Describe the historic and current physical appearance and condition of the property. Describe contributing and noncontributing resources if applicable. Begin with a **summary paragraph** that briefly describes the general characteristics of the property, such as its location, type, style, method of construction, setting, size, and significant features. Indicate whether the property has historic integrity.)

---

### Summary Paragraph

Highland Springs is an unincorporated community of Henrico County located along Nine Mile Road about 4 miles east of the City of Richmond. Originally developed as a residential community along a trolley line that led from downtown Richmond to the Seven Pines National Cemetery, Highland Springs is considered a suburb of Richmond today. The principal resources of the historic district are its rich collection of residential architecture of a variety of styles and periods, along with its Art-Deco style Henrico Theatre, individually listed in the National Register in 2005. Nine Mile Road, the commercial corridor of Highland Springs, is lined with one- and two-story buildings of either frame or concrete block construction with brick, vinyl, wood, rusticated block, or stucco siding, displaying an assortment of styles including Colonial Revival, Commercial, Contemporary, Craftsman, Italianate, Minimal Traditional, Moderne, Modernist, Post-Modern, Queen Anne, and Tudor Revival styles.

Although originally established in 1890, Highland Springs developed relatively slowly until after World War I, and even then, really did not see a building boom until after World War II. Early houses reflect the Folk Victorian, Italianate, Queen Anne, and a variety of vernacular styles of the period from before World War I. After the war and before World War II, more houses were built in the Colonial Revival, Craftsman, Dutch Revival, Tudor Revival, and later, Minimal Traditional, styles. From 1946 to 1969, 63% of houses contributing to the district in Highland Springs were constructed. These reflect popular housing styles of the time, with Minimal

Highland Springs Historic District  
Name of Property

Henrico County, VA  
County and State

Traditional and Ranch comprising 87% of houses built during those 22 years. The district also includes seven undeveloped park preserves, a water tower, and a large lot containing the structures that protect Bonanza Springs, one of the many springs once located within the district that inspired the community's name. That lot also contains the trace of a road that once led from what is now Washington Street to the spring and beyond.

The district has high integrity to the period of significance, from 1890 to 1969.

---

## Narrative Description

### LOCATION

Highland Springs is an unincorporated community of Henrico County located about 4 miles east of the City of Richmond boundaries. The community was developed as one of several nineteenth-century "streetcar suburbs" in the Richmond area, and one of hundreds located throughout the country. Highland Springs began as a residential community established on a trolley line that led from downtown Richmond to the Seven Pines National Cemetery. The trolley ran down the middle of Nine Mile Road and, although its tracks have been either removed or paved over, the alignment of that section of the road as it leads through Highland Springs towards the cemetery betrays its origins.

Highland Springs Historic District is roughly trapezoidal in shape and oriented northwest to southeast along Nine Mile Road, its primary thoroughfare. The district is bounded by Washington Street to the northeast, generally Spruce and Fairpoint avenues to the southeast, generally East Nine Mile Road and then Read Street to the southwest, and the rear lot line of properties on the northwest side of Bridge Street. This boundary was based roughly on the first three plats of the community, drafted in 1890 for its founder Edmund S. Read, the plat drafted in 1895 for the expansion on the west side of Nine Mile Road, and the "Plan for Highland Springs," drafted in 1901 by T. Crawford Redd & Bro., Surveyors and Engineers (refer to additional information and graphics in Section 8).

### SETTING/LANDSCAPE

Highland Springs was laid out on the gentle slopes of the Chickahominy River valley, which fall from a ridge that divides the Chickahominy and James river watersheds. Between Highland Springs and the river to the northeast lie other residential subdivisions and some remnants of pre-Civil War historic farms. The district's sloping topography is dissected by two large tributaries to the Chickahominy and numerous small drainages, which give the district a varied and rolling character. Only a narrow section of Highland Springs on the southwest side of the ridge falls towards the James. Nine Mile Road follows the ridge before it descends to enter the hamlet of Sandston to the southeast.

Several springs emerge from the gravelly sandy loams that underlie most of the Highland Springs district, and their waters fall generally toward the Chickahominy. Two of these springs were protected by park reservations incorporated into the subdivision in 1890. Another, Bonanza Springs, located in the southeast corner of Highland Springs, was set aside as the community's waterworks and protected by a large surrounding tract of forest.

Highland Springs Historic District  
Name of Property

Henrico County, VA  
County and State

Mature trees are scattered throughout the district, although the greatest concentrations of tree cover are found in its stream valleys and particularly on undeveloped tracts, particularly in the district's east corner. There are many mature trees within the district that appear to pre-date the development and likely survive from the nineteenth century or earlier. Individual residential lots exhibit well-maintained plantings of small trees, shrubs, and other ornamental species.

## ARCHITECTURAL CHARACTER

### Introduction

Highland Springs Historic District contains 2,393 resources on 1,295 properties across approximately 390.6 acres.<sup>1</sup> The gridiron street layout of the community is oriented around the northwest to southeast axis represented by Nine Mile Road. Most buildings stand on 50-by-120-foot lots and face onto streets laid out perpendicular to Nine Mile Road and named for various species of trees and shrubs (Map 2). Any deviation from this pattern is the result of joined lots or odd-shaped lots along the edges of the original subdivision.

The following section describes the resources in the district and is divided into three sections. The first, Commercial/Civic/Religious, describes those resources directly fronting Nine Mile Road or immediately adjacent. Most of these resources are used for commercial or religious purposes, while only a handful are residential. The second section, Residential, describes the residential area of Highland Springs located mostly northeast of Nine Mile Road, although several blocks lie also southwest of Nine Mile Road. The third section, Parks and Public Lands, describes those lots set aside in the original subdivision as parkland or for water-related utilities.

### Commercial/Civic/Religious

Nine Mile Road is the primary thoroughfare through Highland Springs, and is lined with commercial, civic, religious, and a few residential buildings that vary widely in age and style (Figure 1). Some of the residential buildings have been remodeled for commercial purposes and some commercial buildings for religious use. A large majority of commercial uses are automobile-related, including sales, repair, and fuel. Other uses include restaurants and one bakery, retail, insurance and other professional services, a pharmacy, a dry cleaner, hair salons, construction offices, medical offices, and a flooring store. The urban pattern is most compact in the oldest section of the commercial strip of Nine Mile Road, just south east of its intersection with Holly Avenue, which is also the dividing line between East and West Nine Mile roads. From that point, buildings become spaced more widely apart. There are many open lots without buildings, including parking lots (Figure 2).

Many architectural styles and elements are represented along Nine Mile Road in these commercial, civic, and residential buildings, including Italianate, Tudor, Art Deco, Art Moderne, Modernist, International, and Colonial Revival styles. The Art Deco-style Henrico Theatre, completed in 1936, is one of the best examples of a particular style within the district; the theater was individually listed in the National Register in 2005 (Figure 3). The other buildings display elements of a variety of styles but are not strong representatives of any particular one. In general, the Nine Mile Road corridor is lined with one- and two-story buildings of either frame or concrete block construction with brick, vinyl, wood, rusticated block, or stucco siding.

Highland Springs Historic District  
Name of Property

Henrico County, VA  
County and State

Early notable buildings along Nine Mile Road include two Italianate commercial style buildings from around 1900; one was Henrick's Store (043-5408) (Figure 4), which has a shed roof displaying its original scalloped tin shingles, and the other has a parapet roof and its original plate glass display windows (043-0737) (Figure 5). The Tudor Revival style is expressed along or close to Nine Mile in Edmond S. Read's 1896 brick house (043-0731) (Figure 6), with its faux-stepped-gable details and crenellated tower, and the 1909 Highland Springs Methodist Church (043-0286) (Figure 7) on Holly Avenue, with its Gothic windows and shaped parapet over the front entrance. Also of particular note is the 1914 Babcock Masonic Lodge building (043-5413) (Figure 8), which features a Flemish gable on its Nine Mile Road side, and the ca. 1921, front-gabled, former grocery store, now housing the 9 Mile Grill (043-5416) (Figure 9).

Many buildings on Nine Mile Road were constructed in the ten years after World War II, including the ca. 1950, International-style, former Hechler Motor Company building (043-5403) (Figure 10) and the 1948, Modernist-style, former Dee & Bee Food Store, with its plate glass windows and aerodynamic marquee, that is now being used to house a church (043-5401) (Figure 11). Other notable mid-century commercial buildings include the Modernist auto repair building at 200 West Nine Mile Road (043-5407), with its original plate glass and canted awning, and the International-style former service station at 601 East Nine Mile Road (043-5396), with its blue and white tile siding. The Modernist-style canted plate glass windows of Heavenly Burgers add character to East Nine Mile Road (043-5395) (Figure 12). Also of note is the 1963 Modernist commercial building at 109 West Nine Mile Road, with its rounded front and two angled brick pylons (043-5415) (Figure 13).

Building setbacks along Nine Mile Road vary. Most purpose-built commercial buildings have no front setback, while others are set back to allow for a parking lot; still others were originally built as residences with deep front yards. Many of the commercial buildings also have no side setback, and at the original commercial core of Highland Springs many share common walls. As a result, the streetscape of Nine Mile Road is most compact at its intersection with Holly and becomes less dense as Nine Mile Road stretches to the northwest and southeast (See Figures 1 and 2).

Sidewalks line both sides of Nine Mile Road and sometimes extend to front doors of buildings that are set back as much as around 35' from the right-of-way. Parking lots front many lots or extend from the side to the front right-of-way. Utility lines extend along both sides of the street and often cross the street. There is no unifying stylistic theme to the streetscape, although attempts have been made towards that goal by lining Nine Mile Road with period lighting standards and using period posts and frames for street signs.

## Residential

The residential areas of Highland Springs that lie to the northeast and southwest of Nine Mile Road contain buildings representing every decade of development from 1890 to the present. From 1890 to the end of World War II, the residential areas of Highland Springs developed slowly. Today, houses constructed during that period represent only 37% of all contributing properties and only 24% of the entire district. The period between the end of World War II and the end of the period of significance, though, saw the development of 63% of the total number of

Highland Springs Historic District  
Name of Property

Henrico County, VA  
County and State

contributing properties, or 39% of total properties within the district. The other 37% of properties within the district were developed after 1969 and contain no contributing resources.

The residential portion of Highland Springs, which comprises most of the district, is characterized by the fairly consistent front setbacks—around 35’—of the buildings, most of which face the street. Most lots are 120’ deep, although a few lots are up to 240’ deep by the joining of two lots for one residence. Lot depths also vary along Bridge Street and Ash Avenue because Bridge Street is not aligned with the larger grid. Most lots are 50’ wide, except where two or more lots along one street have been joined to build one house. Most of the very few vacant lots within the district are likely so because of the many small streams that pass through them.

Most front yards within the residential sections of Highland Springs have well-maintained front lawns, planted sometimes with beds of ornamental shrubs or perennials, and often shaded with large trees and ornamented with flowering trees. Newer houses have driveways in the front, although many older houses on corners have side or rear driveways. Although in the original Highland Springs plats, alleys were planned to run down the middle of each block, the alleys were never improved and exist on paper only. Generally, cars are parked in a driveway or off the road surface, but within the right-of-way. There is usually a concrete walkway leading to the front door on most lots.

Streets are paved in asphalt, but have no curb-and-gutter system; stormwater is directed off the pavement into swales that parallel the street on both sides; steel pipe culverts convey the water under driveways. Running parallel to the avenues are alleys that extend between each lot. Some are paved in gravel, while others have been either abandoned or never paved. Many sections of these alleys have been incorporated into the adjacent lot or simply used as an extension of back yards.

### 1890-1916

The earliest houses, dating from 1890 to 1916, represent 3% of all contributing properties and 2% of the entire district. These were built in Folk Victorian (37%), Vernacular (26%), Queen Anne (16%) Italianate (11%), Colonial Revival, and Tudor Revival styles with floor plans ranging from complex to shotgun. One of the earliest buildings, the Folk Victorian-style Highland Springs former trolley station, was built in 1890, presumably at a central location on Nine Mile Road, and then later moved to its current location at 5 South Holly Avenue. The station building is now sandwiched between two later additions, the front addition possibly dating to the 1920s (043-5735) (Figure 14). Another notable Folk Victorian building is located at 121 North Beech (043-5444; 043-5334-0055); it features gingerbread porch posts (Figure 15).

The Vernacular-style houses from this period include three I-houses dating from 1900 (043-5752 and 043-5807) (Figure 16) to 1910 (043-5422). The I-house is a British folk form found throughout Virginia and is typically a two-story, minimum two-bay and often three-bay building that is one room deep and usually has a porch of some kind. It can also have porches or ornament in Greek Revival, Italianate, or Gothic styles. Most I-houses have later additions that form an L-shape off the back of the house.



Highland Springs Historic District  
Name of Property

Henrico County, VA  
County and State

Another type of Vernacular-style house seen in Highland Springs is rectangular in plan with a low-hipped roof. Houses with this plan appear with a variety of types of porches and ornament. In Highland Springs, one house sports a quirky, Second Empire-style, multi-colored slate roof, but only on its front façade (043-5801) (Figure 17).

There are only five Queen Anne-style houses in the district, with three constructed prior to 1916. One is the fanciful Nicholas J. Roope House (043-5492), built in 1900 of wood frame construction and displaying many decorative details that characterize the Queen Anne style (Figure 18). The lot on which the house stands is richly planted in ornamental trees and shrubs and still features its original, gabled, mortared-cobble gate posts and boundary wall. Another is the 1915 Schoenbaum House (043-5420), built of rusticated concrete block and facing Nine Mile Road.

In addition, there are only three houses in the district that represent the Italianate style used for a dwelling, with two of them constructed during this period: 116 North Elm Street (043-5502) and 9 North Oak Avenue (043-5814), both built in 1900 (Figure 19).

#### 1917-1945

The period between World War I and World War II in Highland Springs saw an increase in residential development; properties developed during this period comprise 34% of all contributing properties and 21% of the entire district.

Thirty-two percent of those houses were built in a Vernacular style and range between one and two stories with a variety of floor plans, additions, and porch types (Figures 20 and 21).

Twenty-six percent were built in the Craftsman style and most between 1935 and 1937 (Figures 22 and 23). This style is characterized by a low-pitched, gabled (and sometimes hipped) roof, with wide, unenclosed eaves with exposed roof rafters. Porches are either full or partial in width with roofs supported by tapered or square wood columns, or brick or native stone columns.<sup>2</sup> Many of these Craftsman-style houses can be found along Oak, New, and Kalmia avenues.

Another 23% of houses from this period were built in the Minimal Traditional style, with most constructed between 1935 and 1945 (Figures 24 and 25). The Minimal Traditional style was a simple and economical way to develop factory housing during, and veteran housing after, World War II. The style had its origins in a 1936 Federal Housing Administration publication, *Principles of Planning Small Houses*, which introduced the concept of the “minimum house.” Following this guide, one could realize maximum space with minimum investment through efficient design and construction. The publication provided guiding principles and several different variations on a standard 900-square-foot, one-story structure.<sup>3</sup> In Highland Springs, North Oak, Elm, and Daisy avenues have large concentrations of dwellings in this style.

Of the remaining, the Colonial Revival style is represented in 9% of the houses. During this period, Colonial Revival is expressed in large front porches with, usually, Doric-style columns, applied to large, rectangular, two-story buildings (Figure 26). Folk Victorian is represented in 2% of the houses and is expressed in an ornamented, asymmetrical façade, sometimes featuring a bay window, but all applied to the same rectangular, two-story building (Figure 27).

Highland Springs Historic District  
Name of Property

Henrico County, VA  
County and State

Other styles represented include Tudor Revival (1%), Queen Anne (0.5%), and Dutch Revival (0.5%). The remaining 8% of houses built during this time were either a mixture of styles, or were so featureless that they pointed to no distinct, discernible style.

One notable trend seen in many houses of this period is the use of rusticated concrete block for wall cladding, raised foundations, and other features. The use of this block for foundations only is seen in 11 of the 19 displaying rustication. It is also used in combination with smooth concrete block to create rusticated quoins as corner accents and rusticated porch posts. In addition, at least two examples also feature accent blocks of smooth concrete with molded ornament (refer Figure 23).

#### 1946-1969

The period between the end of World War II and the end of the period of significance saw a residential boom in Highland Springs. Buildings constructed during this time represent 63% of properties with contributing resources and 39% of the total properties within the district. Of the houses constructed during this time, 50% are Minimal Traditional in style, with Ranch style running a close second at 37%. Only 6% are Colonial Revival, and around 1% are either Vernacular, Craftsman, Modernist, or Contemporary in style. Five percent could not be identified as any distinct, discernible style.

The Ranch style began to be used in Highland Springs in 1950, but Minimal Traditional remained a favorite until the late 1950s; after 1959, Ranch became the predominant style for new homes (Figure 28). The Ranch style emerged from Southern California in the 1950s and spread throughout the U.S. as a symbol of relaxed, modern living. Generally, these houses are asymmetrical and one-story, with low-pitched roofs and wide eaves, giving an overall feeling of horizontality.<sup>4</sup> The form of such houses is simple, but they may be ornamented with Colonial Revival shutters, turned porch columns, wrought iron railing, or Colonial-style lanterns. The expression of the Ranch style in Highland Springs is closer to the Minimal Traditional in its one-story, side-gable, rectangular form, but typically has a brick base or full brick walls, asymmetrical door and window placements, and Colonial Revival details.

#### **Parks and Public Lands**

The site for Highland Springs was chosen, in addition to its relatively high altitude, for its many springs and woodlands. The subdivision was laid out with seven small park reserves, two of which once contained notable springs. Small creeks issue from local springs and pass through the other five parks. These park reserves have never been developed for public use and have been allowed to grow up in secondary growth forest and brush, including exotic bamboo; they are all nearly impenetrable during the summer months.

Also included in the subdivision, although not indicated for public use, was the Bonanza Spring Waterworks, containing Bonanza Spring (Figure 29). This large spring was known as “Tucker’s Spring” during the Civil War,<sup>5</sup> and also referred to as “Bonanza” Lithia Water Springs<sup>6</sup> at the turn of the twentieth century. It was described in 1913 as

[o]ne of the largest in the county...situated in a hollow near a small run that flows into the Chickahominy River. The water rises from sands and gravel...from near the contact

Highland Springs Historic District  
Name of Property

Henrico County, VA  
County and State

between the Chesapeake and the overlying Columbia sands. The flow, about 28 gallons per minutes, is said not to vary during the year. The water is soft, clear tasteless, and odorless, has been used for drinking purposes by several families at Highland Springs, and has been shipped to Richmond.<sup>7</sup>

Bonanza Spring is extant; its outlet protected by a large concrete pipe and the water is collected in a concrete spring box. The lot in which the spring lies also contains the trace of a road that once led from what is now Washington Street to the spring and beyond.

In addition to the park reserves, a lot was later set aside on West Vine Street between North Cedar and North Daisy avenues to house a water tower; it is surrounded by a chain-link fence (Figure 30).

## INVENTORY

The following is a list of resources located within the Highland Springs Historic District boundaries. The resources are listed alphabetically by street name and numerically by address number. VDHR ID numbers for resources previously surveyed also are listed. In the following inventory all resources, both primary and secondary, have been considered either contributing or non-contributing based upon the areas of significance identified under Criterion A, Community Planning and Development and/or Social History, and/or under Criterion C, Architecture; the period of significance identified as 1890-1969; and whether the resource retains integrity. All non-contributing resources have therefore been so noted for being less than fifty years old or as lacking integrity to represent the period and areas of significance, unless otherwise noted.

*Refer to Map 1, Location Map, and Map 2, Sketch Map*

### Ash Avenue

<b>North 105 Ash Avenue</b>	<b>043-5334-0645</b>	<i>Other DHR Id#:</i>	
<i>Primary Resource: Single Dwelling (Building), Stories 1, Style: Ranch, Ca 1975</i>		<b>Non-contributing</b>	<i>Total: 1</i>
<i>Secondary Resource: Aviary (Structure)</i>		<b>Non-contributing</b>	<i>Total: 1</i>
<i>Secondary Resource: Shed (Building)</i>		<b>Non-contributing</b>	<i>Total: 2</i>
<b>North 107 Ash Avenue</b>	<b>043-5334-0646</b>	<i>Other DHR Id#:</i>	
<i>Primary Resource: Single Dwelling (Building), Stories 1, Style: Minimal Traditional, Ca 1955</i>		<b>Contributing</b>	<i>Total: 1</i>
<i>Secondary Resource: Outbuilding, Domestic (Building)</i>		<b>Contributing</b>	<i>Total: 1</i>
<i>Secondary Resource: Shed (Building)</i>		<b>Non-contributing</b>	<i>Total: 1</i>
<b>North 113 Ash Avenue</b>	<b>043-5334-0647</b>	<i>Other DHR Id#:</i>	
<i>Primary Resource: Single Dwelling (Building), Stories 1, Style: Vernacular, Ca 1935</i>		<b>Contributing</b>	<i>Total: 1</i>
<i>Secondary Resource: Shed (Building)</i>		<b>Non-contributing</b>	<i>Total: 1</i>
<b>North 115 Ash Avenue</b>	<b>043-5334-0648</b>	<i>Other DHR Id#:</i>	

Highland Springs Historic District  
Name of Property

Henrico County, VA  
County and State

*Primary Resource: Single Dwelling (Building), Stories 1, Style: Ranch, Ca 1965*

**Contributing** *Total: 1*

*Secondary Resource: Shed (Building)*

**Non-contributing** *Total: 2*

**North 117 Ash Avenue** **043-5334-0649**

*Other DHR Id#:*

*Primary Resource: Single Dwelling (Building), Stories 1, Style: Ranch, Ca 1965*

**Contributing** *Total: 1*

**North 121 Ash Avenue** **043-5434**

*Other DHR Id#: 043-5334-0045*

*Primary Resource: Single Dwelling (Building), Stories 1, Style: Craftsman, Pre 1936*

**Contributing** *Total: 1*

**North 123 Ash Avenue** **043-5334-0650**

*Other DHR Id#:*

*Primary Resource: Single Dwelling (Building), Stories 1, Style: Ranch, Ca 1960*

**Contributing** *Total: 1*

*Secondary Resource: Shed (Building)*

**Non-contributing** *Total: 1*

**North 125 Ash Avenue** **043-5334-0651**

*Other DHR Id#:*

*Primary Resource: Single Dwelling (Building), Stories 1, Style: Ranch, Ca 1960*

**Contributing** *Total: 1*

*Secondary Resource: Shed (Building)*

**Non-contributing** *Total: 1*

**North 127 Ash Avenue** **043-5334-0652**

*Other DHR Id#:*

*Primary Resource: Single Dwelling (Building), Stories 1, Style: Ranch, Ca 1960*

**Contributing** *Total: 1*

*Secondary Resource: Shed (Building)*

**Non-contributing** *Total: 1*

**North 129 Ash Avenue** **043-5334-0653**

*Other DHR Id#:*

*Primary Resource: Single Dwelling (Building), Stories 1, Style: Ranch, Ca 1960*

**Contributing** *Total: 1*

*Secondary Resource: Garage (Building)*

**Contributing** *Total: 1*

**North 211 Ash Avenue** **043-5334-0656**

*Other DHR Id#:*

*Primary Resource: Single Dwelling (Building), Stories 1, Style: No discernible style, Ca 1980*

**Non-contributing** *Total: 1*

**North 212 Ash Avenue** **043-5334-0658**

*Other DHR Id#:*

*Primary Resource: Single Dwelling (Building), Stories 1, Style: No discernible style, Ca 2010*

**Non-contributing** *Total: 1*

**North 213 Ash Avenue** **043-5334-0657**

*Other DHR Id#:*

*Primary Resource: Single Dwelling (Building), Stories 1, Style: No discernible style, Ca 1980*

**Non-contributing** *Total: 1*

*Secondary Resource: Shed (Building)*

**Non-contributing** *Total: 1*

## Beech Avenue

**North 1 Beech Avenue** **043-5334-0275**

*Other DHR Id#:*

Highland Springs Historic District  
Name of Property

Henrico County, VA  
County and State

<i>Primary Resource: Single Dwelling (Building), Stories 1, Style: Ranch, Ca 1960</i>		
	<b>Contributing</b>	<i>Total: 1</i>
<i>Secondary Resource: Garage (Building)</i>		
	<b>Contributing</b>	<i>Total: 1</i>
<b>North 3 Beech Avenue</b>	<b>043-5334-0276</b>	<i>Other DHR Id#:</i>
<i>Primary Resource: Single Dwelling (Building), Stories 2, Style: No discernible style, Ca 1930</i>		
	<b>Contributing</b>	<i>Total: 1</i>
<b>North 4 Beech Avenue</b>	<b>043-5334-0271</b>	<i>Other DHR Id#:</i>
<i>Primary Resource: Single Dwelling (Building), Stories 2.5, Style: Vernacular, Ca 1920</i>		
	<b>Contributing</b>	<i>Total: 1</i>
<i>Secondary Resource: Multiple Dwelling (Building)</i>		
	<b>Non-contributing</b>	<i>Total: 1</i>
<b>North 5 Beech Avenue</b>	<b>043-5441</b>	<i>Other DHR Id#: 043-5334-0052</i>
<i>Primary Resource: Single Dwelling (Building), Stories 2.5, Style: Colonial Revival, Ca 1924</i>		
	<b>Contributing</b>	<i>Total: 1</i>
<b>North 8 Beech Avenue</b>	<b>043-5447</b>	<i>Other DHR Id#: 043-5334-0058</i>
<i>Primary Resource: Single Dwelling (Building), Stories 1.5, Style: Craftsman, Pre 1936</i>		
	<b>Contributing</b>	<i>Total: 1</i>
<b>North 9 Beech Avenue</b>	<b>043-5334-0277</b>	<i>Other DHR Id#:</i>
<i>Primary Resource: Single Dwelling (Building), Stories 1, Style: No discernible style, Ca 2000</i>		
	<b>Non-contributing</b>	<i>Total: 1</i>
<i>Secondary Resource: Shed (Building)</i>		
	<b>Non-contributing</b>	<i>Total: 1</i>
<b>North 10 Beech Avenue</b>	<b>043-5334-0274</b>	<i>Other DHR Id#:</i>
<i>Primary Resource: Single Dwelling (Building), Stories 1, Style: Minimal Traditional, Ca 1935</i>		
	<b>Contributing</b>	<i>Total: 1</i>
<i>Secondary Resource: Shed (Building)</i>		
	<b>Non-contributing</b>	<i>Total: 1</i>
<b>North 11 Beech Avenue</b>	<b>043-5334-0278</b>	<i>Other DHR Id#:</i>
<i>Primary Resource: Single Dwelling (Building), Stories 1, Style: No discernible style, Ca 2000</i>		
	<b>Non-contributing</b>	<i>Total: 1</i>
<i>Secondary Resource: Shed (Building)</i>		
	<b>Non-contributing</b>	<i>Total: 1</i>
<b>North 14 Beech Avenue</b>	<b>043-5334-0273</b>	<i>Other DHR Id#:</i>
<i>Primary Resource: Single Dwelling (Building), Stories 1, Style: Minimal Traditional, Ca 1955</i>		
	<b>Contributing</b>	<i>Total: 1</i>
<i>Secondary Resource: Garage (Building)</i>		
	<b>Non-contributing</b>	<i>Total: 1</i>
<b>North 15 Beech Avenue</b>	<b>043-5442</b>	<i>Other DHR Id#: 043-5334-0053</i>
<i>Primary Resource: Single Dwelling (Building), Stories 1.5, Style: Craftsman, Pre 1921</i>		
	<b>Contributing</b>	<i>Total: 1</i>
<b>North 17 Beech Avenue</b>	<b>043-5334-0279</b>	<i>Other DHR Id#:</i>
<i>Primary Resource: Single Dwelling (Building), Stories 1, Style: Minimal Traditional, Ca 1955</i>		
	<b>Contributing</b>	<i>Total: 1</i>

Highland Springs Historic District

Name of Property

Henrico County, VA

County and State

<i>Secondary Resource:</i> <b>Garage (Building)</b>	<b>Contributing</b>	<i>Total:</i> 1
<i>Secondary Resource:</i> <b>Shed (Building)</b>	<b>Non-contributing</b>	<i>Total:</i> 1
<b>North 18 Beech Avenue</b>	<b>043-5446</b>	<i>Other DHR Id#:</i> 043-5334-0057
<i>Primary Resource:</i> <b>Single Dwelling (Building), Stories 2, Style: Queen Anne, Pre 1921</b>		
	<b>Contributing</b>	<i>Total:</i> 1
<b>North 19 Beech Avenue</b>	<b>043-5334-0280</b>	<i>Other DHR Id#:</i>
<i>Primary Resource:</i> <b>Single Dwelling (Building), Stories 1, Style: Minimal Traditional, Ca 1950</b>		
	<b>Contributing</b>	<i>Total:</i> 1
<b>North 20 Beech Avenue</b>	<b>043-5334-0272</b>	<i>Other DHR Id#:</i>
<i>Primary Resource:</i> <b>Single Dwelling (Building), Stories 1, Style: Ranch, Ca 1965</b>		
	<b>Contributing</b>	<i>Total:</i> 1
<b>North 21 Beech Avenue</b>	<b>043-5334-0281</b>	<i>Other DHR Id#:</i>
<i>Primary Resource:</i> <b>Single Dwelling (Building), Stories 1, Style: Minimal Traditional, Ca 1950</b>		
	<b>Contributing</b>	<i>Total:</i> 1
<i>Secondary Resource:</i> <b>Shed (Building)</b>	<b>Contributing</b>	<i>Total:</i> 1
<b>North 101 Beech Avenue</b>	<b>043-5334-0676</b>	<i>Other DHR Id#:</i>
<i>Primary Resource:</i> <b>Single Dwelling (Building), Stories 1.5, Style: Minimal Traditional, Ca 1950</b>		
	<b>Contributing</b>	<i>Total:</i> 1
<i>Secondary Resource:</i> <b>Shed (Building)</b>	<b>Non-contributing</b>	<i>Total:</i> 2
<b>North 104 Beech Avenue</b>	<b>043-5334-0674</b>	<i>Other DHR Id#:</i>
<i>Primary Resource:</i> <b>Single Dwelling (Building), Stories 1, Style: Minimal Traditional, Ca 1960</b>		
	<b>Contributing</b>	<i>Total:</i> 1
<b>North 105 Beech Avenue</b>	<b>043-5334-0677</b>	<i>Other DHR Id#:</i>
<i>Primary Resource:</i> <b>Single Dwelling (Building), Stories 1, Style: Minimal Traditional, Ca 1950</b>		
	<b>Contributing</b>	<i>Total:</i> 1
<i>Secondary Resource:</i> <b>Shed (Building)</b>	<b>Contributing</b>	<i>Total:</i> 1
<i>Secondary Resource:</i> <b>Shed (Building)</b>	<b>Non-contributing</b>	<i>Total:</i> 1
<b>North 106 Beech Avenue</b>	<b>043-5334-0673</b>	<i>Other DHR Id#:</i>
<i>Primary Resource:</i> <b>Single Dwelling (Building), Stories 1, Style: Ranch, Ca 1960</b>		
	<b>Contributing</b>	<i>Total:</i> 1
<i>Secondary Resource:</i> <b>Shed (Building)</b>	<b>Non-contributing</b>	<i>Total:</i> 2
<b>North 107 Beech Avenue</b>	<b>043-5334-0678</b>	<i>Other DHR Id#:</i>
<i>Primary Resource:</i> <b>Single Dwelling (Building), Stories 1.5, Style: Minimal Traditional, Ca 1950</b>		
	<b>Contributing</b>	<i>Total:</i> 1
<i>Secondary Resource:</i> <b>Garage (Building)</b>	<b>Contributing</b>	<i>Total:</i> 1
<i>Secondary Resource:</i> <b>Shed (Building)</b>	<b>Non-contributing</b>	<i>Total:</i> 1
<b>North 113 Beech Avenue</b>	<b>043-5334-0679</b>	<i>Other DHR Id#:</i>
<i>Primary Resource:</i> <b>Single Dwelling (Building), Stories 1, Style: No discernible style, Ca 2010</b>		

Highland Springs Historic District  
Name of Property

Henrico County, VA  
County and State

		<b>Non-contributing</b>	<i>Total:</i> 1
<i>Secondary Resource:</i>	<b>Shed (Building)</b>	<b>Non-contributing</b>	<i>Total:</i> 1
<b>North 114 Beech Avenue</b>	<b>043-5334-0672</b>	<i>Other DHR Id#:</i>	
<i>Primary Resource:</i>	<b>Single Dwelling (Building), Stories 1, Style: Minimal Traditional, Ca 1945</b>		
		<b>Contributing</b>	<i>Total:</i> 1
<i>Secondary Resource:</i>	<b>Shed (Building)</b>	<b>Non-contributing</b>	<i>Total:</i> 1
<b>North 115 Beech Avenue</b>	<b>043-5334-0680</b>	<i>Other DHR Id#:</i>	
<i>Primary Resource:</i>	<b>Single Dwelling (Building), Stories 1, Style: No discernible style, Ca 2010</b>		
		<b>Non-contributing</b>	<i>Total:</i> 1
<i>Secondary Resource:</i>	<b>Shed (Building)</b>	<b>Non-contributing</b>	<i>Total:</i> 1
<b>North 116 Beech Avenue</b>	<b>043-5334-0671</b>	<i>Other DHR Id#:</i>	
<i>Primary Resource:</i>	<b>Single Dwelling (Building), Stories 1, Style: No discernible style, Ca 2010</b>		
		<b>Non-contributing</b>	<i>Total:</i> 1
<i>Secondary Resource:</i>	<b>Shed (Building)</b>	<b>Non-contributing</b>	<i>Total:</i> 1
<b>North 117 Beech Avenue</b>	<b>043-5334-0681</b>	<i>Other DHR Id#:</i>	
<i>Primary Resource:</i>	<b>Single Dwelling (Building), Stories 1, Style: No discernible style, Ca 2000</b>		
		<b>Non-contributing</b>	<i>Total:</i> 1
<b>North 119 Beech Avenue</b>	<b>043-5334-0682</b>	<i>Other DHR Id#:</i>	
<i>Primary Resource:</i>	<b>Single Dwelling (Building), Stories 1, Style: No discernible style, Ca 2000</b>		
		<b>Non-contributing</b>	<i>Total:</i> 1
<b>North 120 Beech Avenue</b>	<b>043-5334-0670</b>	<i>Other DHR Id#:</i>	
<i>Primary Resource:</i>	<b>Single Dwelling (Building), Stories 1, Style: No discernible style, Ca 2010</b>		
		<b>Non-contributing</b>	<i>Total:</i> 1
<b>North 121 Beech Avenue</b>	<b>043-5444</b>	<i>Other DHR Id#:</i> 043-5334-0055	
<i>Primary Resource:</i>	<b>Single Dwelling (Building), Stories 1.5, Style: Folk Victorian, 1900</b>		
		<b>Contributing</b>	<i>Total:</i> 1
<b>North 122 Beech Avenue</b>	<b>043-5334-0669</b>	<i>Other DHR Id#:</i>	
<i>Primary Resource:</i>	<b>Single Dwelling (Building), Stories 1, Style: Minimal Traditional, Ca 1960</b>		
		<b>Contributing</b>	<i>Total:</i> 1
<i>Secondary Resource:</i>	<b>Garage (Building)</b>	<b>Contributing</b>	<i>Total:</i> 1
<b>North 123 Beech Avenue</b>	<b>043-5334-0683</b>	<i>Other DHR Id#:</i>	
<i>Primary Resource:</i>	<b>Single Dwelling (Building), Stories 2, Style: No discernible style, Ca 1935</b>		
		<b>Contributing</b>	<i>Total:</i> 1
<i>Secondary Resource:</i>	<b>Foundation (Site)</b>	<b>Non-contributing</b>	<i>Total:</i> 1
<b>North 126 Beech Avenue</b>	<b>043-5443</b>	<i>Other DHR Id#:</i> 043-5334-0054	
<i>Primary Resource:</i>	<b>Single Dwelling (Building), Stories 1.5, Style: Mixed (more than 3 styles from different periods, 0), 1937</b>		
		<b>Contributing</b>	<i>Total:</i> 1

Highland Springs Historic District

Name of Property

Henrico County, VA

County and State

<i>Secondary Resource: Garage (Building)</i>		<b>Contributing</b>	<i>Total: 1</i>
<b>North 127 Beech Avenue</b>	<b>043-5334-0684</b>	<i>Other DHR Id#:</i>	
<i>Primary Resource: Single Dwelling (Building), Stories 1, Style: Ranch, Ca 1965</i>		<b>Contributing</b>	<i>Total: 1</i>
<i>Secondary Resource: Carport (Structure)</i>		<b>Non-contributing</b>	<i>Total: 1</i>
<i>Secondary Resource: Shed (Building)</i>		<b>Non-contributing</b>	<i>Total: 2</i>
<b>North 128 Beech Avenue</b>	<b>043-5334-0668</b>	<i>Other DHR Id#:</i>	
<i>Primary Resource: Single Dwelling (Building), Stories 1, Style: Minimal Traditional, Ca 1960</i>		<b>Contributing</b>	<i>Total: 1</i>
<i>Secondary Resource: Foundation (Site)</i>		<b>Non-contributing</b>	<i>Total: 1</i>
<b>North 129 Beech Avenue</b>	<b>043-5334-0685</b>	<i>Other DHR Id#:</i>	
<i>Primary Resource: Single Dwelling (Building), Stories 1, Style: Ranch, Ca 1965</i>		<b>Contributing</b>	<i>Total: 1</i>
<i>Secondary Resource: Garage (Building)</i>		<b>Non-contributing</b>	<i>Total: 1</i>
<b>North 130 Beech Avenue</b>	<b>043-5334-0667</b>	<i>Other DHR Id#:</i>	
<i>Primary Resource: Single Dwelling (Building), Stories 1, Style: Minimal Traditional, Ca 1965</i>		<b>Contributing</b>	<i>Total: 1</i>
<b>North 131 Beech Avenue</b>	<b>043-5334-0686</b>	<i>Other DHR Id#:</i>	
<i>Primary Resource: Single Dwelling (Building), Stories 1, Style: Ranch, Ca 1965</i>		<b>Contributing</b>	<i>Total: 1</i>
<i>Secondary Resource: Shed (Building)</i>		<b>Contributing</b>	<i>Total: 1</i>
<b>North 132 Beech Avenue</b>	<b>043-5334-0666</b>	<i>Other DHR Id#:</i>	
<i>Primary Resource: Single Dwelling (Building), Stories 1, Style: No discernible style, Ca 1950</i>		<b>Contributing</b>	<i>Total: 1</i>
<i>Secondary Resource: Shed (Building)</i>		<b>Non-contributing</b>	<i>Total: 1</i>
<b>North 133 Beech Avenue</b>	<b>043-5334-0687</b>	<i>Other DHR Id#:</i>	
<i>Primary Resource: Single Dwelling (Building), Stories 1, Style: Ranch, Ca 1965</i>		<b>Contributing</b>	<i>Total: 1</i>
<i>Secondary Resource: Garage (Building)</i>		<b>Non-contributing</b>	<i>Total: 1</i>
<b>North 134 Beech Avenue</b>	<b>043-5334-0665</b>	<i>Other DHR Id#:</i>	
<i>Primary Resource: Single Dwelling (Building), Stories 1, Style: Ranch, Ca 1980</i>		<b>Non-contributing</b>	<i>Total: 1</i>
<i>Secondary Resource: Carport (Structure)</i>		<b>Non-contributing</b>	<i>Total: 1</i>
<i>Secondary Resource: Shed (Building)</i>		<b>Non-contributing</b>	<i>Total: 1</i>
<b>North 200 Beech Avenue</b>	<b>043-5334-0664</b>	<i>Other DHR Id#:</i>	
<i>Primary Resource: Single Dwelling (Building), Stories 1, Style: No discernible style, Ca 1980</i>		<b>Non-contributing</b>	<i>Total: 1</i>
<i>Secondary Resource: Shed (Building)</i>		<b>Non-contributing</b>	<i>Total: 1</i>



Highland Springs Historic District  
Name of Property

Henrico County, VA  
County and State

<b>North 201 Beech Avenue</b>	<b>043-5334-0688</b>	<i>Other DHR Id#:</i>	
<i>Primary Resource: Single Dwelling (Building), Stories 1, Style: Ranch, Ca 1965</i>		<b>Contributing</b>	<i>Total: 1</i>
<i>Secondary Resource: Shed (Building)</i>		<b>Non-contributing</b>	<i>Total: 1</i>
<b>North 203 Beech Avenue</b>	<b>043-5334-0689</b>	<i>Other DHR Id#:</i>	
<i>Primary Resource: Single Dwelling (Building), Stories 1, Style: Ranch, Ca 1965</i>		<b>Contributing</b>	<i>Total: 1</i>
<i>Secondary Resource: Shed (Building)</i>		<b>Non-contributing</b>	<i>Total: 1</i>
<b>North 204 Beech Avenue</b>	<b>043-5334-0663</b>	<i>Other DHR Id#:</i>	
<i>Primary Resource: Single Dwelling (Building), Stories 1, Style: No discernible style, Ca 2005</i>		<b>Non-contributing</b>	<i>Total: 1</i>
<b>North 205 Beech Avenue</b>	<b>043-5334-0690</b>	<i>Other DHR Id#:</i>	
<i>Primary Resource: Single Dwelling (Building), Stories 1, Style: Ranch, Ca 1965</i>		<b>Contributing</b>	<i>Total: 1</i>
<b>North 206 Beech Avenue</b>	<b>043-5334-0662</b>	<i>Other DHR Id#:</i>	
<i>Primary Resource: Single Dwelling (Building), Stories 1, Style: No discernible style, Ca 2007</i>		<b>Non-contributing</b>	<i>Total: 1</i>
<i>Secondary Resource: Shed (Building)</i>		<b>Non-contributing</b>	<i>Total: 1</i>
<b>North 207 Beech Avenue</b>	<b>043-5334-0691</b>	<i>Other DHR Id#:</i>	
<i>Primary Resource: Single Dwelling (Building), Stories 1, Style: Ranch, Ca 1965</i>		<b>Contributing</b>	<i>Total: 1</i>
<i>Secondary Resource: Carport (Structure)</i>		<b>Non-contributing</b>	<i>Total: 1</i>
<i>Secondary Resource: Shed (Building)</i>		<b>Non-contributing</b>	<i>Total: 1</i>
<b>North 208 Beech Avenue</b>	<b>043-5334-0661</b>	<i>Other DHR Id#:</i>	
<i>Primary Resource: Single Dwelling (Building), Stories 1, Style: Minimal Traditional, Ca 1935</i>		<b>Contributing</b>	<i>Total: 1</i>
<b>North 209 Beech Avenue</b>	<b>043-5334-0692</b>	<i>Other DHR Id#:</i>	
<i>Primary Resource: Single Dwelling (Building), Stories 1, Style: Ranch, Ca 1965</i>		<b>Contributing</b>	<i>Total: 1</i>
<i>Secondary Resource: Shed (Building)</i>		<b>Non-contributing</b>	<i>Total: 1</i>
<b>North 210 Beech Avenue</b>	<b>043-5334-0660</b>	<i>Other DHR Id#:</i>	
<i>Primary Resource: Single Dwelling (Building), Stories 1, Style: Ranch, Ca 1975</i>		<b>Non-contributing</b>	<i>Total: 1</i>
<b>North 211 Beech Avenue</b>	<b>043-5334-0693</b>	<i>Other DHR Id#:</i>	
<i>Primary Resource: Single Dwelling (Building), Stories 1, Style: Ranch, Ca 1965</i>		<b>Contributing</b>	<i>Total: 1</i>
<i>Secondary Resource: Shed (Building)</i>		<b>Non-contributing</b>	<i>Total: 1</i>

Highland Springs Historic District  
Name of Property

Henrico County, VA  
County and State

<b>North 212 Beech Avenue</b>	<b>043-5334-0659</b>	<i>Other DHR Id#:</i>	
<i>Primary Resource: Single Dwelling (Building), Stories 1, Style: Ranch, Ca 1975</i>		<b>Non-contributing</b>	<i>Total: 1</i>
<i>Secondary Resource: Garage (Building)</i>		<b>Non-contributing</b>	<i>Total: 1</i>
<b>North 213 Beech Avenue</b>	<b>043-5334-0694</b>	<i>Other DHR Id#:</i>	
<i>Primary Resource: Single Dwelling (Building), Stories 1, Style: Ranch, Ca 1965</i>		<b>Contributing</b>	<i>Total: 1</i>
<i>Secondary Resource: Shed (Building)</i>		<b>Non-contributing</b>	<i>Total: 1</i>
<b>North 24 Beech Avenue</b>	<b>043-5445</b>	<i>Other DHR Id#:</i>	<i>043-5334-0056</i>
<i>Primary Resource: Single Dwelling (Building), Stories 1, Style: Minimal Traditional, 1948</i>		<b>Contributing</b>	<i>Total: 1</i>
<b>South 2 Beech Avenue</b>	<b>043-5448</b>	<i>Other DHR Id#:</i>	<i>043-5334-0059</i>
<i>Primary Resource: Single Dwelling (Building), Stories 2, Style: Colonial Revival, Pre 1936</i>		<b>Contributing</b>	<i>Total: 1</i>
<b>South 3 Beech Avenue</b>	<b>043-5334-0251</b>	<i>Other DHR Id#:</i>	
<i>Primary Resource: Single Dwelling (Building), Stories 1, Style: No discernible style, Ca 1980</i>		<b>Non-contributing</b>	<i>Total: 1</i>
<i>Secondary Resource: Shed (Building)</i>		<b>Non-contributing</b>	<i>Total: 1</i>
<b>South 4 Beech Avenue</b>	<b>043-5334-0248</b>	<i>Other DHR Id#:</i>	
<i>Primary Resource: Single Dwelling (Building), Stories 2, Style: Vernacular, Ca 1935</i>		<b>Contributing</b>	<i>Total: 1</i>
<i>Secondary Resource: Garage (Building)</i>		<b>Contributing</b>	<i>Total: 1</i>
<b>South 5 Beech Avenue</b>	<b>043-5334-0252</b>	<i>Other DHR Id#:</i>	
<i>Primary Resource: Single Dwelling (Building), Stories 1, Style: Vernacular, Ca 1935</i>		<b>Contributing</b>	<i>Total: 1</i>
<i>Secondary Resource: Outbuilding, Domestic (Building)</i>		<b>Contributing</b>	<i>Total: 1</i>
<b>South 6 Beech Avenue</b>	<b>043-5334-0247</b>	<i>Other DHR Id#:</i>	
<i>Primary Resource: Single Dwelling (Building), Stories 1, Style: No discernible style, Ca 1980</i>		<b>Non-contributing</b>	<i>Total: 1</i>
<i>Secondary Resource: Shed (Building)</i>		<b>Non-contributing</b>	<i>Total: 1</i>
<b>South 7 Beech Avenue</b>	<b>043-5334-0253</b>	<i>Other DHR Id#:</i>	
<i>Primary Resource: Single Dwelling (Building), Stories 1.5, Style: Vernacular, Ca 1935</i>		<b>Contributing</b>	<i>Total: 1</i>
<b>South 8 Beech Avenue</b>	<b>043-5334-0246</b>	<i>Other DHR Id#:</i>	
<i>Primary Resource: Single Dwelling (Building), Stories 2, Style: Vernacular, Ca 1935</i>		<b>Contributing</b>	<i>Total: 1</i>
<i>Secondary Resource: Carport (Structure)</i>		<b>Non-contributing</b>	<i>Total: 1</i>
<i>Secondary Resource: Shed (Building)</i>		<b>Non-contributing</b>	<i>Total: 1</i>

Highland Springs Historic District  
Name of Property

Henrico County, VA  
County and State

<b>South 9 Beech Avenue</b>	<b>043-5334-0254</b>	<i>Other DHR Id#:</i>	
<i>Primary Resource: Single Dwelling (Building), Stories 1, Style: Ranch, Ca 1970</i>		<b>Non-contributing</b>	<i>Total: 1</i>
<i>Secondary Resource: Shed (Building)</i>		<b>Non-contributing</b>	<i>Total: 1</i>
<b>South 10 Beech Avenue</b>	<b>043-5449</b>	<i>Other DHR Id#:</i> 043-5334-0060	
<i>Primary Resource: Single Dwelling (Building), Stories 1.5, Style: Craftsman, Pre 1936</i>		<b>Contributing</b>	<i>Total: 1</i>
<i>Secondary Resource: Garage (Building)</i>		<b>Contributing</b>	<i>Total: 1</i>
<b>South 11 Beech Avenue</b>	<b>043-5334-0255</b>	<i>Other DHR Id#:</i>	
<i>Primary Resource: Single Dwelling (Building), Stories 1, Style: Ranch, Ca 1955</i>		<b>Contributing</b>	<i>Total: 1</i>
<i>Secondary Resource: Garage (Building)</i>		<b>Contributing</b>	<i>Total: 1</i>
<b>South 13 Beech Avenue</b>	<b>043-5334-0256</b>	<i>Other DHR Id#:</i>	
<i>Primary Resource: Single Dwelling (Building), Stories 1, Style: Minimal Traditional, Ca 1960</i>		<b>Contributing</b>	<i>Total: 1</i>
<i>Secondary Resource: Carport (Structure)</i>		<b>Non-contributing</b>	<i>Total: 1</i>
<b>South 14 Beech Avenue</b>	<b>043-5334-0245</b>	<i>Other DHR Id#:</i>	
<i>Primary Resource: Single Dwelling (Building), Stories 1, Style: Minimal Traditional, Ca 1935</i>		<b>Contributing</b>	<i>Total: 1</i>
<i>Secondary Resource: Garage (Building)</i>		<b>Contributing</b>	<i>Total: 1</i>
<i>Secondary Resource: Shed (Building)</i>		<b>Contributing</b>	<i>Total: 2</i>
<b>South 15 Beech Avenue</b>	<b>043-5334-0257</b>	<i>Other DHR Id#:</i>	
<i>Primary Resource: Single Dwelling (Building), Stories 1, Style: Ranch, Ca 1965</i>		<b>Contributing</b>	<i>Total: 1</i>
<i>Secondary Resource: Shed (Building)</i>		<b>Contributing</b>	<i>Total: 2</i>
<b>South 16 Beech Avenue</b>	<b>043-5334-0244</b>	<i>Other DHR Id#:</i>	
<i>Primary Resource: Single Dwelling (Building), Stories 1, Style: Ranch, Ca 1955</i>		<b>Contributing</b>	<i>Total: 1</i>
<i>Secondary Resource: Garage (Building)</i>		<b>Non-contributing</b>	<i>Total: 1</i>
<b>South 17 Beech Avenue</b>	<b>043-5334-0258</b>	<i>Other DHR Id#:</i>	
<i>Primary Resource: Single Dwelling (Building), Stories 2, Style: No discernible style, Ca 2010</i>		<b>Non-contributing</b>	<i>Total: 1</i>
<b>South 19 Beech Avenue</b>	<b>043-5334-0259</b>	<i>Other DHR Id#:</i>	
<i>Primary Resource: Single Dwelling (Building), Stories 1, Style: No discernible style, Ca 2000</i>		<b>Non-contributing</b>	<i>Total: 1</i>
<i>Secondary Resource: Shed (Building)</i>		<b>Non-contributing</b>	<i>Total: 1</i>
<b>South 20 Beech Avenue</b>	<b>043-5334-0243</b>	<i>Other DHR Id#:</i>	
<i>Primary Resource: Single Dwelling (Building), Stories 1, Style: Minimal Traditional, Ca 1935</i>			

Highland Springs Historic District  
Name of Property

Henrico County, VA  
County and State

<i>Secondary Resource:</i> <b>Garage (Building)</b>	<b>Contributing</b>	<i>Total:</i> 1
	<b>Contributing</b>	<i>Total:</i> 1
<b>South 21 Beech Avenue</b>	<b>043-5334-0260</b>	<i>Other DHR Id#:</i>
<i>Primary Resource:</i> <b>Single Dwelling (Building), Stories 1.5, Style: Colonial Revival, Ca 1950</b>		
	<b>Contributing</b>	<i>Total:</i> 1
<i>Secondary Resource:</i> <b>Shed (Building)</b>	<b>Non-contributing</b>	<i>Total:</i> 1
<b>South 22 Beech Avenue</b>	<b>043-5334-0242</b>	<i>Other DHR Id#:</i>
<i>Primary Resource:</i> <b>Single Dwelling (Building), Stories 1, Style: No discernible style, Ca 1995</b>		
	<b>Non-contributing</b>	<i>Total:</i> 1
<i>Secondary Resource:</i> <b>Shed (Building)</b>	<b>Non-contributing</b>	<i>Total:</i> 1
<b>South 24 Beech Avenue</b>	<b>043-5334-0241</b>	<i>Other DHR Id#:</i>
<i>Primary Resource:</i> <b>Single Dwelling (Building), Stories 1, Style: No discernible style, Ca 1995</b>		
	<b>Non-contributing</b>	<i>Total:</i> 1
<i>Secondary Resource:</i> <b>Shed (Building)</b>	<b>Non-contributing</b>	<i>Total:</i> 1

## Bridge Street

<b>North 5 Bridge Street</b>	<b>043-5334-0270</b>	<i>Other DHR Id#:</i>
<i>Primary Resource:</i> <b>Single Dwelling (Building), Stories 1, Style: Minimal Traditional, Ca 1955</b>		
	<b>Contributing</b>	<i>Total:</i> 1
<i>Secondary Resource:</i> <b>Gazebo (Structure)</b>	<b>Non-contributing</b>	<i>Total:</i> 1
<i>Secondary Resource:</i> <b>Pergola (Structure)</b>	<b>Non-contributing</b>	<i>Total:</i> 1
<i>Secondary Resource:</i> <b>Shed (Building)</b>	<b>Contributing</b>	<i>Total:</i> 1
<b>North 8 Bridge Street</b>	<b>043-5334-0261</b>	<i>Other DHR Id#:</i>
<i>Primary Resource:</i> <b>Single Dwelling (Building), Stories 1, Style: Ranch, Ca 1955</b>		
	<b>Contributing</b>	<i>Total:</i> 1
<i>Secondary Resource:</i> <b>Shed (Building)</b>	<b>Non-contributing</b>	<i>Total:</i> 1
<b>North 11 Bridge Street</b>	<b>043-5334-0269</b>	<i>Other DHR Id#:</i>
<i>Primary Resource:</i> <b>Single Dwelling (Building), Stories 1, Style: No discernible style, Ca 2000</b>		
	<b>Non-contributing</b>	<i>Total:</i> 1
<b>North 13 Bridge Street</b>	<b>043-5334-0268</b>	<i>Other DHR Id#:</i>
<i>Primary Resource:</i> <b>Single Dwelling (Building), Stories 1, Style: Minimal Traditional, Ca 1955</b>		
	<b>Contributing</b>	<i>Total:</i> 1
<b>North 14 Bridge Street</b>	<b>043-5334-0262</b>	<i>Other DHR Id#:</i>
<i>Primary Resource:</i> <b>Single Dwelling (Building), Stories 1.5, Style: Craftsman, Ca 1930</b>		
	<b>Contributing</b>	<i>Total:</i> 1
<i>Secondary Resource:</i> <b>Garage (Building)</b>	<b>Contributing</b>	<i>Total:</i> 1
<b>North 14 1/2 Bridge Street</b>	<b>043-5334-0263</b>	<i>Other DHR Id#:</i>
<i>Primary Resource:</i> <b>Single Dwelling (Building), Stories 1, Style: Ranch, Ca 1955</b>		

Highland Springs Historic District  
Name of Property

Henrico County, VA  
County and State

		<b>Contributing</b>	<i>Total:</i> 1
<i>Secondary Resource:</i> Shed (Building)		<b>Contributing</b>	<i>Total:</i> 1
<b>North 15 Bridge Street</b>	<b>043-5334-0267</b>	<i>Other DHR Id#:</i>	
<i>Primary Resource:</i> Single Dwelling (Building), Stories 1, Style: Ranch, Ca 1965		<b>Contributing</b>	<i>Total:</i> 1
<i>Secondary Resource:</i> Shed (Building)		<b>Non-contributing</b>	<i>Total:</i> 1
<b>North 16 Bridge Street</b>	<b>043-5334-0264</b>	<i>Other DHR Id#:</i>	
<i>Primary Resource:</i> Single Dwelling (Building), Stories 1.5, Style: Vernacular, Ca 1930		<b>Contributing</b>	<i>Total:</i> 1
<b>North 18 Bridge Street</b>	<b>043-5334-0265</b>	<i>Other DHR Id#:</i>	
<i>Primary Resource:</i> Single Dwelling (Building), Stories 2, Style: Vernacular, Ca 1930		<b>Contributing</b>	<i>Total:</i> 1
<i>Secondary Resource:</i> Garage (Building)		<b>Contributing</b>	<i>Total:</i> 1
<i>Secondary Resource:</i> Shed (Building)		<b>Contributing</b>	<i>Total:</i> 1
<i>Secondary Resource:</i> Shed (Building)		<b>Non-contributing</b>	<i>Total:</i> 1
<b>North 25 Bridge Street</b>	<b>043-5435</b>	<i>Other DHR Id#:</i> 043-5334-0046	
<i>Primary Resource:</i> Single Dwelling (Building), Stories 1, Style: Ranch, 1964		<b>Contributing</b>	<i>Total:</i> 1
<b>North 27 Bridge Street</b>	<b>043-5334-0266</b>	<i>Other DHR Id#:</i>	
<i>Primary Resource:</i> Single Dwelling (Building), Stories 2, Style: Minimal Traditional, Ca 1950		<b>Contributing</b>	<i>Total:</i> 1
<i>Secondary Resource:</i> Garage (Building)		<b>Contributing</b>	<i>Total:</i> 1
<b>North 102 Bridge Street</b>	<b>043-5334-0625</b>	<i>Other DHR Id#:</i>	
<i>Primary Resource:</i> Single Dwelling (Building), Stories 1, Style: No discernible style, Ca 1995		<b>Non-contributing</b>	<i>Total:</i> 1
<i>Secondary Resource:</i> Shed (Building)		<b>Non-contributing</b>	<i>Total:</i> 3
<b>North 104 Bridge Street</b>	<b>043-5334-0626</b>	<i>Other DHR Id#:</i>	
<i>Primary Resource:</i> Single Dwelling (Building), Stories 1, Style: Ranch, Ca 1985		<b>Non-contributing</b>	<i>Total:</i> 1
<i>Secondary Resource:</i> Shed (Building)		<b>Non-contributing</b>	<i>Total:</i> 1
<b>North 110 Bridge Street</b>	<b>043-5440</b>	<i>Other DHR Id#:</i> 043-5334-0051	
<i>Primary Resource:</i> Single Dwelling (Building), Stories 1, Style: Ranch, Ca 1965		<b>Contributing</b>	<i>Total:</i> 1
<b>North 114 Bridge Street</b>	<b>043-5439</b>	<i>Other DHR Id#:</i> 043-5334-0050	
<i>Primary Resource:</i> Single Dwelling (Building), Stories 2, Style: No discernible style, Pre 1921		<b>Contributing</b>	<i>Total:</i> 1
<b>North 115 Bridge Street</b>	<b>043-5436</b>	<i>Other DHR Id#:</i> 043-5334-0047	
<i>Primary Resource:</i> Single Dwelling (Building), Stories 1.5, Style: Minimal Traditional, Ca 1945			

Highland Springs Historic District  
Name of Property

Henrico County, VA  
County and State

<i>Secondary Resource: Garage (Building)</i>		<b>Contributing</b>	<i>Total: 1</i>
		<b>Contributing</b>	<i>Total: 1</i>
<b>North 118 Bridge Street</b>	<b>043-5334-0627</b>	<i>Other DHR Id#:</i>	
<i>Primary Resource: Single Dwelling (Building), Stories 1, Style: No discernible style, Ca 1935</i>		<b>Contributing</b>	<i>Total: 1</i>
<i>Secondary Resource: Carport (Structure)</i>		<b>Non-contributing</b>	<i>Total: 1</i>
<b>North 120 Bridge Street</b>	<b>043-5334-0628</b>	<i>Other DHR Id#:</i>	
<i>Primary Resource: Single Dwelling (Building), Stories 1, Style: Ranch, Ca 1975</i>		<b>Non-contributing</b>	<i>Total: 1</i>
<i>Secondary Resource: Garage (Building)</i>		<b>Non-contributing</b>	<i>Total: 1</i>
<i>Secondary Resource: Pool/Swimming Pool (Structure)</i>		<b>Non-contributing</b>	<i>Total: 1</i>
<b>North 122 Bridge Street</b>	<b>043-5334-0629</b>	<i>Other DHR Id#:</i>	
<i>Primary Resource: Single Dwelling (Building), Stories 1, Style: Ranch, Ca 1960</i>		<b>Contributing</b>	<i>Total: 1</i>
<i>Secondary Resource: Garage (Building)</i>		<b>Non-contributing</b>	<i>Total: 1</i>
<i>Secondary Resource: Pool/Swimming Pool (Structure)</i>		<b>Non-contributing</b>	<i>Total: 1</i>
<i>Secondary Resource: Shed (Building)</i>		<b>Non-contributing</b>	<i>Total: 1</i>
<b>North 124 Bridge Street</b>	<b>043-5334-0630</b>	<i>Other DHR Id#:</i>	
<i>Primary Resource: Single Dwelling (Building), Stories 1, Style: No discernible style, Ca 1920</i>		<b>Contributing</b>	<i>Total: 1</i>
<i>Secondary Resource: Foundation (Site)</i>		<b>Non-contributing</b>	<i>Total: 1</i>
<i>Secondary Resource: Shed (Building)</i>		<b>Non-contributing</b>	<i>Total: 1</i>
<b>North 126 Bridge Street</b>	<b>043-5334-0631</b>	<i>Other DHR Id#:</i>	
<i>Primary Resource: Single Dwelling (Building), Stories 1, Style: No discernible style, Ca 1960</i>		<b>Contributing</b>	<i>Total: 1</i>
<i>Secondary Resource: Garage (Building)</i>		<b>Non-contributing</b>	<i>Total: 1</i>
<i>Secondary Resource: Outbuilding, Domestic (Building)</i>		<b>Non-contributing</b>	<i>Total: 1</i>
<b>North 127 Bridge Street</b>	<b>043-5334-0643</b>	<i>Other DHR Id#:</i>	
<i>Primary Resource: Single Dwelling (Building), Stories 1, Style: Minimal Traditional, Ca 1960</i>		<b>Contributing</b>	<i>Total: 1</i>
<i>Secondary Resource: Shed (Building)</i>		<b>Contributing</b>	<i>Total: 1</i>
<b>North 129 Bridge Street</b>	<b>043-5334-0642</b>	<i>Other DHR Id#:</i>	
<i>Primary Resource: Single Dwelling (Building), Stories 1, Style: No discernible style, Ca 1935</i>		<b>Contributing</b>	<i>Total: 1</i>
<i>Secondary Resource: Shed (Building)</i>		<b>Non-contributing</b>	<i>Total: 1</i>
<b>North 130 Bridge Street</b>	<b>043-5437</b>	<i>Other DHR Id#: 043-5334-0048</i>	
<i>Primary Resource: Single Dwelling (Building), Stories 1, Style: Vernacular, Pre 1921</i>		<b>Contributing</b>	<i>Total: 1</i>
<b>North 131 Bridge Street</b>	<b>043-5334-0641</b>	<i>Other DHR Id#:</i>	

Highland Springs Historic District  
Name of Property

Henrico County, VA  
County and State

<i>Primary Resource:</i> <b>Single Dwelling (Building), Stories 1, Style: Minimal Traditional, Ca 1955</b>		
	<b>Contributing</b>	<i>Total:</i> 1
<i>Secondary Resource:</i> <b>Outbuilding, Domestic (Building)</b>	<b>Non-contributing</b>	<i>Total:</i> 1
<i>Secondary Resource:</i> <b>Shed (Building)</b>	<b>Non-contributing</b>	<i>Total:</i> 1
<b>North 132 Bridge Street</b>	<b>043-5438</b>	<i>Other DHR Id#:</i> 043-5334-0049
<i>Primary Resource:</i> <b>Single Dwelling (Building), Stories 1, Style: Vernacular, Pre 1921</b>		
	<b>Contributing</b>	<i>Total:</i> 1
<b>North 133 Bridge Street</b>	<b>043-5334-0640</b>	<i>Other DHR Id#:</i>
<i>Primary Resource:</i> <b>Single Dwelling (Building), Stories 1, Style: No discernible style, Ca 1995</b>		
	<b>Non-contributing</b>	<i>Total:</i> 1
<i>Secondary Resource:</i> <b>Shed (Building)</b>	<b>Non-contributing</b>	<i>Total:</i> 1
<b>North 135 Bridge Street</b>	<b>043-5334-0639</b>	<i>Other DHR Id#:</i>
<i>Primary Resource:</i> <b>Single Dwelling (Building), Stories 1, Style: Minimal Traditional, Ca 1935</b>		
	<b>Contributing</b>	<i>Total:</i> 1
<i>Secondary Resource:</i> <b>Pergola (Structure)</b>	<b>Non-contributing</b>	<i>Total:</i> 1
<i>Secondary Resource:</i> <b>Pool/Swimming Pool (Structure)</b>	<b>Non-contributing</b>	<i>Total:</i> 1
<i>Secondary Resource:</i> <b>Shed (Building)</b>	<b>Non-contributing</b>	<i>Total:</i> 1
<b>North 136 Bridge Street</b>	<b>043-5334-0632</b>	<i>Other DHR Id#:</i>
<i>Primary Resource:</i> <b>Single Dwelling (Building), Stories 1, Style: No discernible style, Ca 1990</b>		
	<b>Non-contributing</b>	<i>Total:</i> 1
<i>Secondary Resource:</i> <b>Garage (Building)</b>	<b>Non-contributing</b>	<i>Total:</i> 1
<b>North 201 Bridge Street</b>	<b>043-5334-0638</b>	<i>Other DHR Id#:</i>
<i>Primary Resource:</i> <b>Single Dwelling (Building), Stories 1, Style: Ranch, Ca 1975</b>		
	<b>Non-contributing</b>	<i>Total:</i> 1
<i>Secondary Resource:</i> <b>Shed (Building)</b>	<b>Non-contributing</b>	<i>Total:</i> 1
<b>North 203 Bridge Street</b>	<b>043-5334-0637</b>	<i>Other DHR Id#:</i>
<i>Primary Resource:</i> <b>Single Dwelling (Building), Stories 1, Style: Ranch, Ca 1975</b>		
	<b>Non-contributing</b>	<i>Total:</i> 1
<i>Secondary Resource:</i> <b>Shed (Building)</b>	<b>Non-contributing</b>	<i>Total:</i> 2
<b>North 205 Bridge Street</b>	<b>043-5334-0636</b>	<i>Other DHR Id#:</i>
<i>Primary Resource:</i> <b>Single Dwelling (Building), Stories 1, Style: Ranch, Ca 1975</b>		
	<b>Non-contributing</b>	<i>Total:</i> 1
<i>Secondary Resource:</i> <b>Shed (Building)</b>	<b>Non-contributing</b>	<i>Total:</i> 1
<b>North 207 Bridge Street</b>	<b>043-5334-0635</b>	<i>Other DHR Id#:</i>
<i>Primary Resource:</i> <b>Single Dwelling (Building), Stories 1, Style: Ranch, Ca 1975</b>		
	<b>Non-contributing</b>	<i>Total:</i> 1
<i>Secondary Resource:</i> <b>Chicken House/Poultry House (Building)</b>	<b>Non-contributing</b>	<i>Total:</i> 1
<i>Secondary Resource:</i> <b>Shed (Building)</b>	<b>Non-contributing</b>	<i>Total:</i> 3
<b>North 209 Bridge Street</b>	<b>043-5334-0634</b>	<i>Other DHR Id#:</i>

Highland Springs Historic District  
Name of Property

Henrico County, VA  
County and State

*Primary Resource:* **Single Dwelling (Building), Stories 1, Style: No discernible style, Ca 1935**

**Contributing** *Total:* 1

*Secondary Resource:* **Shed (Building)**

**Non-contributing** *Total:* 1

## Cedar Avenue

**North 3 Cedar Avenue**

**043-5470**

*Other DHR Id#:* 043-5334-0064

*Primary Resource:* **Single Dwelling (Building), Stories 2, Style: Colonial Revival, Ca 1920**

**Contributing** *Total:* 1

**North 4 Cedar Avenue**

**043-5334-0284**

*Other DHR Id#:*

*Primary Resource:* **Single Dwelling (Building), Stories 1.5, Style: Minimal Traditional, Ca 1945**

**Contributing** *Total:* 1

*Secondary Resource:* **Shed (Building)**

**Contributing** *Total:* 1

**North 5 Cedar Avenue**

**043-5334-0288**

*Other DHR Id#:*

*Primary Resource:* **Single Dwelling (Building), Stories 1.5, Style: No discernible style, Ca 2005**

**Non-contributing** *Total:* 1

*Secondary Resource:* **Shed (Building)**

**Non-contributing** *Total:* 1

**North 7 Cedar Avenue**

**043-5334-0289**

*Other DHR Id#:*

*Primary Resource:* **Single Dwelling (Building), Stories 2, Style: No discernible style, Ca 1920**

**Contributing** *Total:* 1

*Secondary Resource:* **Shed (Building)**

**Non-contributing** *Total:* 1

**North 8 Cedar Avenue**

**043-5477**

*Other DHR Id#:* 043-5334-0071

*Primary Resource:* **Single Dwelling (Building), Stories 1.5, Style: Craftsman, Ca 1939**

**Contributing** *Total:* 1

**North 10 Cedar Avenue**

**043-5476**

*Other DHR Id#:* 043-5334-0070

*Primary Resource:* **Single Dwelling (Building), Stories 1, Style: Minimal Traditional, Ca 1950**

**Contributing** *Total:* 1

**North 11 Cedar Avenue**

**043-5334-0290**

*Other DHR Id#:*

*Primary Resource:* **Single Dwelling (Building), Stories 1, Style: Ranch, Ca 1955**

**Contributing** *Total:* 1

*Secondary Resource:* **Shed (Building)**

**Contributing** *Total:* 1

**North 12 Cedar Avenue**

**043-5334-0283**

*Other DHR Id#:*

*Primary Resource:* **Single Dwelling (Building), Stories 1, Style: Minimal Traditional, Ca 1955**

**Contributing** *Total:* 1

*Secondary Resource:* **Shed (Building)**

**Contributing** *Total:* 1

**North 13 Cedar Avenue**

**043-5334-0291**

*Other DHR Id#:*

*Primary Resource:* **Single Dwelling (Building), Stories 1, Style: Minimal Traditional, Ca 1950**

**Contributing** *Total:* 1

*Secondary Resource:* **Shed (Building)**

**Non-contributing** *Total:* 1



Highland Springs Historic District  
Name of Property

Henrico County, VA  
County and State

<b>North 14 Cedar Avenue</b>	<b>043-5475</b>	<i>Other DHR Id#:</i> 043-5334-0069
<i>Primary Resource:</i> <b>Single Dwelling (Building), Stories 1.5, Style: Colonial Revival, Ca 1946</b>		<b>Contributing</b> <i>Total:</i> 1
<b>North 15 Cedar Avenue</b>	<b>043-5334-0292</b>	<i>Other DHR Id#:</i>
<i>Primary Resource:</i> <b>Single Dwelling (Building), Stories 1, Style: Minimal Traditional, Ca 1950</b>		<b>Contributing</b> <i>Total:</i> 1
<i>Secondary Resource:</i> <b>Shed (Building)</b>		<b>Non-contributing</b> <i>Total:</i> 1
<b>North 17 Cedar Avenue</b>	<b>043-5334-0293</b>	<i>Other DHR Id#:</i>
<i>Primary Resource:</i> <b>Single Dwelling (Building), Stories 1, Style: Ranch, Ca 1969</b>		<b>Contributing</b> <i>Total:</i> 1
<i>Secondary Resource:</i> <b>Carport (Structure)</b>		<b>Non-contributing</b> <i>Total:</i> 1
<i>Secondary Resource:</i> <b>Garage (Building)</b>		<b>Non-contributing</b> <i>Total:</i> 1
<b>North 22 Cedar Avenue</b>	<b>043-5334-0282</b>	<i>Other DHR Id#:</i>
<i>Primary Resource:</i> <b>Single Dwelling (Building), Stories 1, Style: Minimal Traditional, Ca 1960</b>		<b>Contributing</b> <i>Total:</i> 1
<i>Secondary Resource:</i> <b>Shed (Building)</b>		<b>Contributing</b> <i>Total:</i> 1
<b>North 23 Cedar Avenue</b>	<b>043-5471</b>	<i>Other DHR Id#:</i> 043-5334-0065
<i>Primary Resource:</i> <b>Single Dwelling (Building), Stories 1.5, Style: Craftsman, Ca 1927</b>		<b>Contributing</b> <i>Total:</i> 1
<b>North 24 Cedar Avenue</b>	<b>043-5474</b>	<i>Other DHR Id#:</i> 043-5334-0068
<i>Primary Resource:</i> <b>Single Dwelling (Building), Stories 1.5, Style: Craftsman, Ca 1921</b>		<b>Contributing</b> <i>Total:</i> 1
<b>North 100 Cedar Avenue</b>	<b>043-5473</b>	<i>Other DHR Id#:</i> 043-5334-0067
<i>Primary Resource:</i> <b>Single Dwelling (Building), Stories 2, Style: No discernible style, Ca 1910</b>		<b>Contributing</b> <i>Total:</i> 1
<b>North 104 Cedar Avenue</b>	<b>043-5334-0714</b>	<i>Other DHR Id#:</i>
<i>Primary Resource:</i> <b>Single Dwelling (Building), Stories 1, Style: Ranch, Ca 1955</b>		<b>Contributing</b> <i>Total:</i> 1
<i>Secondary Resource:</i> <b>Shed (Building)</b>		<b>Non-contributing</b> <i>Total:</i> 1
<b>North 106 Cedar Avenue</b>	<b>043-5334-0713</b>	<i>Other DHR Id#:</i>
<i>Primary Resource:</i> <b>Single Dwelling (Building), Stories 1, Style: No discernible style, Ca 2007</b>		<b>Non-contributing</b> <i>Total:</i> 1
<i>Secondary Resource:</i> <b>Shed (Building)</b>		<b>Non-contributing</b> <i>Total:</i> 1
<b>North 108 Cedar Avenue</b>	<b>043-5334-0712</b>	<i>Other DHR Id#:</i>
<i>Primary Resource:</i> <b>Single Dwelling (Building), Stories 1, Style: No discernible style, Ca 2008</b>		<b>Non-contributing</b> <i>Total:</i> 1
<b>North 110 Cedar Avenue</b>	<b>043-5334-0711</b>	<i>Other DHR Id#:</i>

Highland Springs Historic District  
Name of Property

Henrico County, VA  
County and State

*Primary Resource: Single Dwelling (Building), Stories 1, Style: No discernible style, Ca 2008*  
*Non-contributing Total: 1*  
*Secondary Resource: Shed (Building)*  
*Non-contributing Total: 1*

**North 111 Cedar Avenue 043-5334-0715** *Other DHR Id#:*  
*Primary Resource: Single Dwelling (Building), Stories 1, Style: Minimal Traditional, Ca 1948*  
*Contributing Total: 1*  
*Secondary Resource: Garage (Building)*  
*Contributing Total: 1*

**North 113 Cedar Avenue 043-5334-0716** *Other DHR Id#:*  
*Primary Resource: Single Dwelling (Building), Stories 1, Style: Minimal Traditional, Ca 1948*  
*Contributing Total: 1*  
*Secondary Resource: Garage (Building)*  
*Contributing Total: 1*  
*Secondary Resource: Outbuilding, Domestic (Building)*  
*Non-contributing Total: 1*

**North 114 Cedar Avenue 043-5334-0710** *Other DHR Id#:*  
*Primary Resource: Single Dwelling (Building), Stories 1, Style: No discernible style, Ca 2008*  
*Non-contributing Total: 1*  
*Secondary Resource: Shed (Building)*  
*Non-contributing Total: 1*

**North 115 Cedar Avenue 043-5334-0717** *Other DHR Id#:*  
*Primary Resource: Single Dwelling (Building), Stories 1, Style: Minimal Traditional, Ca 1948*  
*Contributing Total: 1*  
*Secondary Resource: Shed (Building)*  
*Contributing Total: 1*

**North 116 Cedar Avenue 043-5472** *Other DHR Id#: 043-5334-0066*  
*Primary Resource: Single Dwelling (Building), Stories 1, Style: Folk Victorian, Ca 1910*  
*Contributing Total: 1*

**North 118 Cedar Avenue 043-5334-0709** *Other DHR Id#:*  
*Primary Resource: Single Dwelling (Building), Stories 1, Style: No discernible style, Ca 1998*  
*Non-contributing Total: 1*

**North 120 Cedar Avenue 043-5334-0708** *Other DHR Id#:*  
*Primary Resource: Single Dwelling (Building), Stories 1, Style: No discernible style, Ca 2005*  
*Non-contributing Total: 1*

**North 121 Cedar Avenue 043-5334-0718** *Other DHR Id#:*  
*Primary Resource: Single Dwelling (Building), Stories 1, Style: No discernible style, Ca 1995*  
*Non-contributing Total: 1*

**North 122 Cedar Avenue 043-5334-0707** *Other DHR Id#:*  
*Primary Resource: Single Dwelling (Building), Stories 1, Style: No discernible style, Ca 1998*  
*Non-contributing Total: 1*

**North 124 Cedar Avenue 043-5334-0706** *Other DHR Id#:*  
*Primary Resource: Single Dwelling (Building), Stories 1, Style: No discernible style, Ca 1998*  
*Non-contributing Total: 1*

Highland Springs Historic District  
Name of Property

Henrico County, VA  
County and State

<b>North 125 Cedar Avenue</b>	<b>043-5334-0719</b>	<i>Other DHR Id#:</i>	
<i>Primary Resource: Single Dwelling (Building), Stories 1, Style: Ranch, Ca 1965</i>	<b>Contributing</b>	<i>Total:</i>	1
<i>Secondary Resource: Shed (Building)</i>	<b>Non-contributing</b>	<i>Total:</i>	1
<b>North 126 Cedar Avenue</b>	<b>043-5334-0705</b>	<i>Other DHR Id#:</i>	
<i>Primary Resource: Single Dwelling (Building), Stories 1, Style: Ranch, Ca 1965</i>	<b>Contributing</b>	<i>Total:</i>	1
<b>North 127 Cedar Avenue</b>	<b>043-5334-0720</b>	<i>Other DHR Id#:</i>	
<i>Primary Resource: Single Dwelling (Building), Stories 1, Style: Ranch, Ca 1965</i>	<b>Contributing</b>	<i>Total:</i>	1
<b>North 128 Cedar Avenue</b>	<b>043-5334-0704</b>	<i>Other DHR Id#:</i>	
<i>Primary Resource: Single Dwelling (Building), Stories 1, Style: Ranch, Ca 1965</i>	<b>Contributing</b>	<i>Total:</i>	1
<i>Secondary Resource: Shed (Building)</i>	<b>Non-contributing</b>	<i>Total:</i>	1
<b>North 129 Cedar Avenue</b>	<b>043-5334-0721</b>	<i>Other DHR Id#:</i>	
<i>Primary Resource: Single Dwelling (Building), Stories 1, Style: Ranch, Ca 1965</i>	<b>Contributing</b>	<i>Total:</i>	1
<i>Secondary Resource: Shed (Building)</i>	<b>Non-contributing</b>	<i>Total:</i>	1
<b>North 130 Cedar Avenue</b>	<b>043-5334-0703</b>	<i>Other DHR Id#:</i>	
<i>Primary Resource: Single Dwelling (Building), Stories 1, Style: Ranch, Ca 1965</i>	<b>Contributing</b>	<i>Total:</i>	1
<i>Secondary Resource: Shed (Building)</i>	<b>Non-contributing</b>	<i>Total:</i>	1
<b>North 131 Cedar Avenue</b>	<b>043-5334-0722</b>	<i>Other DHR Id#:</i>	
<i>Primary Resource: Single Dwelling (Building), Stories 1, Style: No discernible style, Ca 1980</i>	<b>Non-contributing</b>	<i>Total:</i>	1
<i>Secondary Resource: Garage (Building)</i>	<b>Non-contributing</b>	<i>Total:</i>	1
<b>North 132 Cedar Avenue</b>	<b>043-5334-0702</b>	<i>Other DHR Id#:</i>	
<i>Primary Resource: Single Dwelling (Building), Stories 1, Style: Ranch, Ca 1965</i>	<b>Contributing</b>	<i>Total:</i>	1
<i>Secondary Resource: Shed (Building)</i>	<b>Contributing</b>	<i>Total:</i>	1
<b>North 133 Cedar Avenue</b>	<b>043-5334-0723</b>	<i>Other DHR Id#:</i>	
<i>Primary Resource: Single Dwelling (Building), Stories 1, Style: Ranch, Ca 1980</i>	<b>Non-contributing</b>	<i>Total:</i>	1
<i>Secondary Resource: Shed (Building)</i>	<b>Non-contributing</b>	<i>Total:</i>	2
<b>North 200 Cedar Avenue</b>	<b>043-5334-0701</b>	<i>Other DHR Id#:</i>	
<i>Primary Resource: Single Dwelling (Building), Stories 1, Style: Ranch, Ca 1969</i>	<b>Contributing</b>	<i>Total:</i>	1
<i>Secondary Resource: Shed (Building)</i>	<b>Non-contributing</b>	<i>Total:</i>	2

Highland Springs Historic District  
Name of Property

Henrico County, VA  
County and State

<b>North 202 Cedar Avenue</b>	<b>043-5334-0700</b>	<i>Other DHR Id#:</i>	
<i>Primary Resource: Single Dwelling (Building), Stories 1, Style: Ranch, Ca 1975</i>		<b>Non-contributing</b>	<i>Total: 1</i>
<i>Secondary Resource: Shed (Building)</i>		<b>Non-contributing</b>	<i>Total: 1</i>
<b>North 206 Cedar Avenue</b>	<b>043-5334-0699</b>	<i>Other DHR Id#:</i>	
<i>Primary Resource: Single Dwelling (Building), Stories 1, Style: Ranch, Ca 1965</i>		<b>Contributing</b>	<i>Total: 1</i>
<b>North 208 Cedar Avenue</b>	<b>043-5334-0698</b>	<i>Other DHR Id#:</i>	
<i>Primary Resource: Single Dwelling (Building), Stories 1, Style: Ranch, Ca 1965</i>		<b>Contributing</b>	<i>Total: 1</i>
<i>Secondary Resource: Shed (Building)</i>		<b>Non-contributing</b>	<i>Total: 1</i>
<b>North 209 Cedar Avenue</b>	<b>043-5334-0724</b>	<i>Other DHR Id#:</i>	
<i>Primary Resource: Single Dwelling (Building), Stories 1, Style: Colonial Revival, Ca 1930</i>		<b>Contributing</b>	<i>Total: 1</i>
<i>Secondary Resource: Garage (Building)</i>		<b>Contributing</b>	<i>Total: 1</i>
<b>North 210 Cedar Avenue</b>	<b>043-5334-0697</b>	<i>Other DHR Id#:</i>	
<i>Primary Resource: Single Dwelling (Building), Stories 1, Style: Ranch, Ca 1965</i>		<b>Contributing</b>	<i>Total: 1</i>
<i>Secondary Resource: Shed (Building)</i>		<b>Non-contributing</b>	<i>Total: 1</i>
<b>North 212 Cedar Avenue</b>	<b>043-5334-0696</b>	<i>Other DHR Id#:</i>	
<i>Primary Resource: Single Dwelling (Building), Stories 1, Style: Ranch, Ca 1965</i>		<b>Contributing</b>	<i>Total: 1</i>
<i>Secondary Resource: Outbuilding, Domestic (Building)</i>		<b>Contributing</b>	<i>Total: 1</i>
<b>North 214 Cedar Avenue</b>	<b>043-5334-0695</b>	<i>Other DHR Id#:</i>	
<i>Primary Resource: Single Dwelling (Building), Stories 1, Style: Ranch, Ca 1965</i>		<b>Contributing</b>	<i>Total: 1</i>
<i>Secondary Resource: Shed (Building)</i>		<b>Non-contributing</b>	<i>Total: 1</i>
<b>South 2 Cedar Avenue</b>	<b>043-5334-0294</b>	<i>Other DHR Id#:</i>	
<i>Primary Resource: Single Dwelling (Building), Stories 1, Style: Minimal Traditional, Ca 1930</i>		<b>Contributing</b>	<i>Total: 1</i>
<i>Secondary Resource: Shed (Building)</i>		<b>Contributing</b>	<i>Total: 1</i>
<b>South 4 Cedar Avenue</b>	<b>043-5334-0295</b>	<i>Other DHR Id#:</i>	
<i>Primary Resource: Single Dwelling (Building), Stories 1, Style: Craftsman, Ca 1930</i>		<b>Contributing</b>	<i>Total: 1</i>
<i>Secondary Resource: Outbuilding, Domestic (Building)</i>		<b>Contributing</b>	<i>Total: 1</i>
<b>South 8 Cedar Avenue</b>	<b>043-5334-0296</b>	<i>Other DHR Id#:</i>	
<i>Primary Resource: Single Dwelling (Building), Stories 1, Style: No discernible style, Ca 1995</i>		<b>Non-contributing</b>	<i>Total: 1</i>

Highland Springs Historic District  
Name of Property

Henrico County, VA  
County and State

<i>Secondary Resource:</i> <b>Shed (Building)</b>	<b>Non-contributing</b>	<i>Total:</i> 1
<b>South 9 Cedar Avenue</b> <b>043-5334-0306</b>	<i>Other DHR Id#:</i>	
<i>Primary Resource:</i> <b>Single Dwelling (Building), Stories 1, Style: Ranch, Ca 1969</b>	<b>Contributing</b>	<i>Total:</i> 1
<i>Secondary Resource:</i> <b>Garage (Building)</b>	<b>Contributing</b>	<i>Total:</i> 1
<b>South 10 Cedar Avenue</b> <b>043-5334-0297</b>	<i>Other DHR Id#:</i>	
<i>Primary Resource:</i> <b>Single Dwelling (Building), Stories 1, Style: No discernible style, Ca 1995</b>	<b>Non-contributing</b>	<i>Total:</i> 1
<b>South 12 Cedar Avenue</b> <b>043-5478</b>	<i>Other DHR Id#:</i> 043-5334-0072	
<i>Primary Resource:</i> <b>Single Dwelling (Building), Stories 2.5, Style: No discernible style, Pre 1921</b>	<b>Contributing</b>	<i>Total:</i> 1
<b>South 16 Cedar Avenue</b> <b>043-5334-0298</b>	<i>Other DHR Id#:</i>	
<i>Primary Resource:</i> <b>Single Dwelling (Building), Stories 2, Style: No discernible style, Ca 2010</b>	<b>Non-contributing</b>	<i>Total:</i> 1
<b>South 18 Cedar Avenue</b> <b>043-5479</b>	<i>Other DHR Id#:</i> 043-5334-0073	
<i>Primary Resource:</i> <b>Single Dwelling (Building), Stories 1.5, Style: Craftsman, Ca 1940</b>	<b>Contributing</b>	<i>Total:</i> 1
<b>South 20 Cedar Avenue</b> <b>043-5334-0299</b>	<i>Other DHR Id#:</i>	
<i>Primary Resource:</i> <b>Single Dwelling (Building), Stories 1.5, Style: Craftsman, Ca 1935</b>	<b>Contributing</b>	<i>Total:</i> 1
<b>South 21 Cedar Avenue</b> <b>043-5334-0305</b>	<i>Other DHR Id#:</i>	
<i>Primary Resource:</i> <b>Single Dwelling (Building), Stories 1, Style: No discernible style, Ca 2010</b>	<b>Non-contributing</b>	<i>Total:</i> 1
<b>South 27 Cedar Avenue</b> <b>043-5334-0304</b>	<i>Other DHR Id#:</i>	
<i>Primary Resource:</i> <b>Single Dwelling (Building), Stories 1.5, Style: Tudor Revival, Ca 1935</b>	<b>Contributing</b>	<i>Total:</i> 1
<i>Secondary Resource:</i> <b>Garage (Building)</b>	<b>Contributing</b>	<i>Total:</i> 1
<b>South 31 Cedar Avenue</b> <b>043-5334-0303</b>	<i>Other DHR Id#:</i>	
<i>Primary Resource:</i> <b>Single Dwelling (Building), Stories 1, Style: No discernible style, Ca 2010</b>	<b>Non-contributing</b>	<i>Total:</i> 1
<i>Secondary Resource:</i> <b>Shed (Building)</b>	<b>Non-contributing</b>	<i>Total:</i> 1
<b>South 32 Cedar Avenue</b> <b>043-5334-0300</b>	<i>Other DHR Id#:</i>	
<i>Primary Resource:</i> <b>Single Dwelling (Building), Stories 1, Style: No discernible style, Ca 1990</b>	<b>Non-contributing</b>	<i>Total:</i> 1
<i>Secondary Resource:</i> <b>Shed (Building)</b>	<b>Non-contributing</b>	<i>Total:</i> 1
<b>South 34 Cedar Avenue</b> <b>043-5334-0301</b>	<i>Other DHR Id#:</i>	
<i>Primary Resource:</i> <b>Single Dwelling (Building), Stories 1, Style: No discernible style, Ca 1990</b>		

Highland Springs Historic District  
Name of Property

Henrico County, VA  
County and State

<i>Secondary Resource: Shed (Building)</i>	<b>Non-contributing</b>	<i>Total: 1</i>
	<b>Non-contributing</b>	<i>Total: 1</i>
<b>South 35 Cedar Avenue</b>	<b>043-5334-0302</b>	<i>Other DHR Id#:</i>
<i>Primary Resource: Single Dwelling (Building), Stories 1, Style: No discernible style, Ca 2010</i>		
	<b>Non-contributing</b>	<i>Total: 1</i>
<i>Secondary Resource: Shed (Building)</i>	<b>Non-contributing</b>	<i>Total: 1</i>

## Daisy Avenue

<b>North 1 Daisy Avenue</b>	<b>043-5485</b>	<i>Other DHR Id#: 043-5334-0079</i>
<i>Primary Resource: Single Dwelling (Building), Stories 1, Style: Craftsman, Ca 1937</i>		
	<b>Contributing</b>	<i>Total: 1</i>
<b>North 2 Daisy Avenue</b>	<b>043-5334-0309</b>	<i>Other DHR Id#:</i>
<i>Primary Resource: Single Dwelling (Building), Stories 1, Style: Minimal Traditional, Ca 1950</i>		
	<b>Contributing</b>	<i>Total: 1</i>
<b>North 3 Daisy Avenue</b>	<b>043-5486</b>	<i>Other DHR Id#: 043-5334-0080</i>
<i>Primary Resource: Single Dwelling (Building), Stories 2.5, Style: No discernible style, Ca 1937</i>		
	<b>Contributing</b>	<i>Total: 1</i>
<b>North 5 Daisy Avenue</b>	<b>043-5487</b>	<i>Other DHR Id#: 043-5334-0081</i>
<i>Primary Resource: Single Dwelling (Building), Stories 2, Style: Colonial Revival, Ca 1937</i>		
	<b>Contributing</b>	<i>Total: 1</i>
<b>North 6 Daisy Avenue</b>	<b>043-5334-0310</b>	<i>Other DHR Id#:</i>
<i>Primary Resource: Single Dwelling (Building), Stories 1, Style: No discernible style, Ca 1985</i>		
	<b>Non-contributing</b>	<i>Total: 1</i>
<i>Secondary Resource: Shed (Building)</i>	<b>Non-contributing</b>	<i>Total: 1</i>
<b>North 7 Daisy Avenue</b>	<b>043-5334-0321</b>	<i>Other DHR Id#:</i>
<i>Primary Resource: Single Dwelling (Building), Stories 1, Style: Minimal Traditional, Ca 1950</i>		
	<b>Contributing</b>	<i>Total: 1</i>
<i>Secondary Resource: Shed (Building)</i>	<b>Non-contributing</b>	<i>Total: 1</i>
<b>North 8 Daisy Avenue</b>	<b>043-5334-0311</b>	<i>Other DHR Id#:</i>
<i>Primary Resource: Single Dwelling (Building), Stories 2, Style: No discernible style, Ca 1890</i>		
	<b>Contributing</b>	<i>Total: 1</i>
<i>Secondary Resource: Shed (Building)</i>	<b>Non-contributing</b>	<i>Total: 1</i>
<b>North 11 Daisy Avenue</b>	<b>043-5334-0320</b>	<i>Other DHR Id#:</i>
<i>Primary Resource: Single Dwelling (Building), Stories 1.5, Style: Minimal Traditional, Ca 1950</i>		
	<b>Contributing</b>	<i>Total: 1</i>
<i>Secondary Resource: Shed (Building)</i>	<b>Non-contributing</b>	<i>Total: 1</i>
<b>North 12 Daisy Avenue</b>	<b>043-5334-0312</b>	<i>Other DHR Id#:</i>

Highland Springs Historic District  
Name of Property

Henrico County, VA  
County and State

<i>Primary Resource: Single Dwelling (Building), Stories 2, Style: No discernible style, Ca 1935</i>		<b>Contributing</b>	<i>Total: 1</i>
<i>Secondary Resource: Shed (Building)</i>		<b>Non-contributing</b>	<i>Total: 1</i>
<b>North 13 Daisy Avenue</b>	<b>043-5334-0319</b>	<i>Other DHR Id#:</i>	
<i>Primary Resource: Single Dwelling (Building), Stories 1, Style: Minimal Traditional, Ca 1950</i>		<b>Contributing</b>	<i>Total: 1</i>
<i>Secondary Resource: Garage (Building)</i>		<b>Contributing</b>	<i>Total: 1</i>
<i>Secondary Resource: Shed (Building)</i>		<b>Contributing</b>	<i>Total: 1</i>
<b>North 14 Daisy Avenue</b>	<b>043-5491</b>	<i>Other DHR Id#: 043-5334-0085</i>	
<i>Primary Resource: Single Dwelling (Building), Stories 1.5, Style: Ranch, Ca 1952</i>		<b>Contributing</b>	<i>Total: 1</i>
<b>North 15 Daisy Avenue</b>	<b>043-5334-0318</b>	<i>Other DHR Id#:</i>	
<i>Primary Resource: Single Dwelling (Building), Stories 1, Style: Minimal Traditional, Ca 1950</i>		<b>Contributing</b>	<i>Total: 1</i>
<i>Secondary Resource: Shed (Building)</i>		<b>Contributing</b>	<i>Total: 1</i>
<i>Secondary Resource: Shed (Building)</i>		<b>Non-contributing</b>	<i>Total: 1</i>
<b>North 16 Daisy Avenue</b>	<b>043-5334-0313</b>	<i>Other DHR Id#:</i>	
<i>Primary Resource: Single Dwelling (Building), Stories 1, Style: Minimal Traditional, Ca 1950</i>		<b>Contributing</b>	<i>Total: 1</i>
<i>Secondary Resource: Shed (Building)</i>		<b>Contributing</b>	<i>Total: 1</i>
<b>North 18 Daisy Avenue</b>	<b>043-5334-0314</b>	<i>Other DHR Id#:</i>	
<i>Primary Resource: Single Dwelling (Building), Stories 1, Style: Minimal Traditional, Ca 1950</i>		<b>Contributing</b>	<i>Total: 1</i>
<i>Secondary Resource: Shed (Building)</i>		<b>Contributing</b>	<i>Total: 1</i>
<b>North 19 Daisy Avenue</b>	<b>043-5334-0317</b>	<i>Other DHR Id#:</i>	
<i>Primary Resource: Single Dwelling (Building), Stories 1.5, Style: No discernible style, Ca 1950</i>		<b>Contributing</b>	<i>Total: 1</i>
<i>Secondary Resource: Shed (Building)</i>		<b>Contributing</b>	<i>Total: 1</i>
<b>North 20 Daisy Avenue</b>	<b>043-5488</b>	<i>Other DHR Id#: 043-5334-0082</i>	
<i>Primary Resource: Single Dwelling (Building), Stories 2, Style: No discernible style, Ca 1937</i>		<b>Contributing</b>	<i>Total: 1</i>
<b>North 22 Daisy Avenue</b>	<b>043-5334-0315</b>	<i>Other DHR Id#:</i>	
<i>Primary Resource: Single Dwelling (Building), Stories 1, Style: Ranch, Ca 1970</i>		<b>Non-contributing</b>	<i>Total: 1</i>
<b>North 23 Daisy Avenue</b>	<b>043-5334-0316</b>	<i>Other DHR Id#:</i>	
<i>Primary Resource: Single Dwelling (Building), Stories 1, Style: Minimal Traditional, Ca 1950</i>		<b>Contributing</b>	<i>Total: 1</i>
<i>Secondary Resource: Carport (Structure)</i>		<b>Non-contributing</b>	<i>Total: 1</i>
<i>Secondary Resource: Garage (Building)</i>		<b>Contributing</b>	<i>Total: 1</i>

Highland Springs Historic District  
Name of Property

Henrico County, VA  
County and State

<i>Secondary Resource:</i> <b>Shed (Building)</b>	<b>Non-contributing</b>	<i>Total:</i> 1
<b>North 100 Daisy Avenue</b>	<b>043-5489</b>	<i>Other DHR Id#:</i> 043-5334-0083
<i>Primary Resource:</i> <b>Water Tower (Structure), Style: No discernible style, Ca 1950</b>	<b>Contributing</b>	<i>Total:</i> 1
<b>North 101 Daisy Avenue</b>	<b>043-5334-0735</b>	<i>Other DHR Id#:</i>
<i>Primary Resource:</i> <b>Single Dwelling (Building), Stories 1, Style: No discernible style, Ca 1990</b>	<b>Non-contributing</b>	<i>Total:</i> 1
<i>Secondary Resource:</i> <b>Shed (Building)</b>	<b>Non-contributing</b>	<i>Total:</i> 1
<b>North 103 Daisy Avenue</b>	<b>043-5334-0734</b>	<i>Other DHR Id#:</i>
<i>Primary Resource:</i> <b>Single Dwelling (Building), Stories 1, Style: No discernible style, Ca 1990</b>	<b>Non-contributing</b>	<i>Total:</i> 1
<i>Secondary Resource:</i> <b>Shed (Building)</b>	<b>Non-contributing</b>	<i>Total:</i> 1
<b>North 105 Daisy Avenue</b>	<b>043-5334-0733</b>	<i>Other DHR Id#:</i>
<i>Primary Resource:</i> <b>Single Dwelling (Building), Stories 1, Style: No discernible style, Ca 1990</b>	<b>Non-contributing</b>	<i>Total:</i> 1
<i>Secondary Resource:</i> <b>Garage (Building)</b>	<b>Non-contributing</b>	<i>Total:</i> 1
<i>Secondary Resource:</i> <b>Shed (Building)</b>	<b>Non-contributing</b>	<i>Total:</i> 1
<b>North 108 Daisy Avenue</b>	<b>043-5334-0725</b>	<i>Other DHR Id#:</i>
<i>Primary Resource:</i> <b>Single Dwelling (Building), Stories 1, Style: Minimal Traditional, Ca 1950</b>	<b>Contributing</b>	<i>Total:</i> 1
<b>North 109 Daisy Avenue</b>	<b>043-5334-0732</b>	<i>Other DHR Id#:</i>
<i>Primary Resource:</i> <b>Single Dwelling (Building), Stories 1, Style: No discernible style, Ca 1995</b>	<b>Non-contributing</b>	<i>Total:</i> 1
<b>North 113 Daisy Avenue</b>	<b>043-5334-0731</b>	<i>Other DHR Id#:</i>
<i>Primary Resource:</i> <b>Single Dwelling (Building), Stories 1, Style: No discernible style, Ca 1935</b>	<b>Contributing</b>	<i>Total:</i> 1
<i>Secondary Resource:</i> <b>Shed (Building)</b>	<b>Contributing</b>	<i>Total:</i> 1
<i>Secondary Resource:</i> <b>Shed (Building)</b>	<b>Non-contributing</b>	<i>Total:</i> 1
<b>North 114 Daisy Avenue</b>	<b>043-5334-0726</b>	<i>Other DHR Id#:</i>
<i>Primary Resource:</i> <b>Single Dwelling (Building), Stories 1, Style: Minimal Traditional, Ca 1950</b>	<b>Contributing</b>	<i>Total:</i> 1
<i>Secondary Resource:</i> <b>Shed (Building)</b>	<b>Non-contributing</b>	<i>Total:</i> 2
<b>North 115 Daisy Avenue</b>	<b>043-5334-0730</b>	<i>Other DHR Id#:</i>
<i>Primary Resource:</i> <b>Single Dwelling (Building), Stories 1, Style: No discernible style, Ca 1935</b>	<b>Contributing</b>	<i>Total:</i> 1
<i>Secondary Resource:</i> <b>Shed (Building)</b>	<b>Non-contributing</b>	<i>Total:</i> 1
<b>North 116 Daisy Avenue</b>	<b>043-5490</b>	<i>Other DHR Id#:</i> 043-5334-0084
<i>Primary Resource:</i> <b>Single Dwelling (Building), Stories 1.5, Style: Minimal Traditional, Ca 1948</b>		



Highland Springs Historic District  
Name of Property

Henrico County, VA  
County and State

		<b>Contributing</b>	<i>Total:</i> 1
<b>North 118 Daisy Avenue</b>	<b>043-5334-0727</b>	<i>Other DHR Id#:</i>	
<i>Primary Resource: Single Dwelling (Building), Stories 1, Style: Minimal Traditional, Ca 1950</i>		<b>Contributing</b>	<i>Total:</i> 1
<i>Secondary Resource: Carport (Structure)</i>		<b>Non-contributing</b>	<i>Total:</i> 1
<i>Secondary Resource: Garage (Building)</i>		<b>Contributing</b>	<i>Total:</i> 1
<i>Secondary Resource: Shed (Building)</i>		<b>Non-contributing</b>	<i>Total:</i> 3
<b>North 119 Daisy Avenue</b>	<b>043-5334-0729</b>	<i>Other DHR Id#:</i>	
<i>Primary Resource: Single Dwelling (Building), Stories 1, Style: Minimal Traditional, Ca 1960</i>		<b>Contributing</b>	<i>Total:</i> 1
<i>Secondary Resource: Garage (Building)</i>		<b>Contributing</b>	<i>Total:</i> 1
<b>North 221 Daisy Avenue</b>	<b>043-5334-0728</b>	<i>Other DHR Id#:</i>	
<i>Primary Resource: Single Dwelling (Building), Stories 1, Style: Contemporary, Ca 1960</i>		<b>Contributing</b>	<i>Total:</i> 1
<i>Secondary Resource: Shed (Building)</i>		<b>Non-contributing</b>	<i>Total:</i> 1
<b>South 1 Daisy Avenue</b>	<b>043-5334-0334</b>	<i>Other DHR Id#:</i>	
<i>Primary Resource: Single Dwelling (Building), Stories 1, Style: Minimal Traditional, Ca 1950</i>		<b>Contributing</b>	<i>Total:</i> 1
<i>Secondary Resource: Shed (Building)</i>		<b>Non-contributing</b>	<i>Total:</i> 1
<b>South 3 Daisy Avenue</b>	<b>043-5493</b>	<i>Other DHR Id#: 043-5334-0087</i>	
<i>Primary Resource: Single Dwelling (Building), Stories 1, Style: Minimal Traditional, Ca 1950</i>		<b>Contributing</b>	<i>Total:</i> 1
<b>South 4 Daisy Avenue</b>	<b>043-5492</b>	<i>Other DHR Id#: 043-5334-0086</i>	
<i>Primary Resource: Single Dwelling (Building), Stories 2.5, Style: Queen Anne, Ca 1900</i>		<b>Contributing</b>	<i>Total:</i> 1
<b>South 5 Daisy Avenue</b>	<b>043-5334-0333</b>	<i>Other DHR Id#:</i>	
<i>Primary Resource: Single Dwelling (Building), Stories 1, Style: Minimal Traditional, Ca 1950</i>		<b>Contributing</b>	<i>Total:</i> 1
<i>Secondary Resource: Shed (Building)</i>		<b>Contributing</b>	<i>Total:</i> 1
<b>South 7 Daisy Avenue</b>	<b>043-5334-0332</b>	<i>Other DHR Id#:</i>	
<i>Primary Resource: Single Dwelling (Building), Stories 1, Style: Minimal Traditional, Ca 1950</i>		<b>Contributing</b>	<i>Total:</i> 1
<i>Secondary Resource: Garage (Building)</i>		<b>Contributing</b>	<i>Total:</i> 1
<i>Secondary Resource: Shed (Building)</i>		<b>Contributing</b>	<i>Total:</i> 1
<b>South 9 Daisy Avenue</b>	<b>043-5334-0331</b>	<i>Other DHR Id#:</i>	
<i>Primary Resource: Single Dwelling (Building), Stories 1, Style: No discernible style, Ca 1980</i>		<b>Non-contributing</b>	<i>Total:</i> 1
<i>Secondary Resource: Pool/Swimming Pool (Structure)</i>		<b>Non-contributing</b>	<i>Total:</i> 1
<i>Secondary Resource: Shed (Building)</i>		<b>Non-contributing</b>	<i>Total:</i> 1

Highland Springs Historic District  
Name of Property

Henrico County, VA  
County and State

<b>South 10 Daisy Avenue</b>	<b>043-5334-0322</b>	<i>Other DHR Id#:</i>
<i>Primary Resource: Single Dwelling (Building), Stories 1, Style: Ranch, Ca 1965</i>		
	<b>Contributing</b>	<i>Total: 1</i>
<i>Secondary Resource: Carport (Structure)</i>	<b>Non-contributing</b>	<i>Total: 1</i>
<i>Secondary Resource: Shed (Building)</i>	<b>Contributing</b>	<i>Total: 1</i>
<i>Secondary Resource: Shed (Building)</i>	<b>Non-contributing</b>	<i>Total: 1</i>
<b>South 12 Daisy Avenue</b>	<b>043-5334-0323</b>	<i>Other DHR Id#:</i>
<i>Primary Resource: Single Dwelling (Building), Stories 1, Style: Minimal Traditional, Ca 1950</i>		
	<b>Contributing</b>	<i>Total: 1</i>
<i>Secondary Resource: Shed (Building)</i>	<b>Contributing</b>	<i>Total: 1</i>
<b>South 13 Daisy Avenue</b>	<b>043-5334-0330</b>	<i>Other DHR Id#:</i>
<i>Primary Resource: Single Dwelling (Building), Stories 1, Style: Minimal Traditional, Ca 1950</i>		
	<b>Contributing</b>	<i>Total: 1</i>
<i>Secondary Resource: Shed (Building)</i>	<b>Non-contributing</b>	<i>Total: 1</i>
<b>South 14 Daisy Avenue</b>	<b>043-5334-0324</b>	<i>Other DHR Id#:</i>
<i>Primary Resource: Single Dwelling (Building), Stories 1, Style: Minimal Traditional, Ca 1950</i>		
	<b>Contributing</b>	<i>Total: 1</i>
<b>South 16 Daisy Avenue</b>	<b>043-5334-0325</b>	<i>Other DHR Id#:</i>
<i>Primary Resource: Single Dwelling (Building), Stories 1.5, Style: Minimal Traditional, Ca 1950</i>		
	<b>Contributing</b>	<i>Total: 1</i>
<b>South 17 Daisy Avenue</b>	<b>043-5334-0329</b>	<i>Other DHR Id#:</i>
<i>Primary Resource: Single Dwelling (Building), Stories 1, Style: No discernible style, Ca 1985</i>		
	<b>Non-contributing</b>	<i>Total: 1</i>
<i>Secondary Resource: Shed (Building)</i>	<b>Non-contributing</b>	<i>Total: 1</i>
<b>South 18 Daisy Avenue</b>	<b>043-5334-0326</b>	<i>Other DHR Id#:</i>
<i>Primary Resource: Single Dwelling (Building), Stories 1, Style: Minimal Traditional, Ca 1950</i>		
	<b>Contributing</b>	<i>Total: 1</i>
<i>Secondary Resource: Garage (Building)</i>	<b>Contributing</b>	<i>Total: 1</i>
<b>South 19 Daisy Avenue</b>	<b>043-5494</b>	<i>Other DHR Id#: 043-5334-0088</i>
<i>Primary Resource: Single Dwelling (Building), Stories 1.5, Style: Craftsman, Ca 1937</i>		
	<b>Contributing</b>	<i>Total: 1</i>
<b>South 23 Daisy Avenue</b>	<b>043-5334-0328</b>	<i>Other DHR Id#:</i>
<i>Primary Resource: Single Dwelling (Building), Stories 1, Style: Minimal Traditional, Ca 1935</i>		
	<b>Contributing</b>	<i>Total: 1</i>
<i>Secondary Resource: Garage (Building)</i>	<b>Contributing</b>	<i>Total: 1</i>
<b>South 24 Daisy Avenue</b>	<b>043-5334-0327</b>	<i>Other DHR Id#:</i>
<i>Primary Resource: Single Dwelling (Building), Stories 1.5, Style: Minimal Traditional, Ca 1950</i>		
	<b>Contributing</b>	<i>Total: 1</i>

Highland Springs Historic District  
Name of Property

Henrico County, VA  
County and State

*Secondary Resource:* **Garage (Building)** **Contributing** *Total:* 1

## Elm Avenue

**North 2 Elm Avenue** **043-5507** *Other DHR Id#:* 043-5334-0101

*Primary Resource:* **Single Dwelling (Building), Stories 1.5, Style: Craftsman, Ca 1937**  
**Contributing** *Total:* 1

**North 3 Elm Avenue** **043-5334-0353** *Other DHR Id#:*

*Primary Resource:* **Single Dwelling (Building), Stories 2, Style: Folk Victorian, Ca 1910**  
**Contributing** *Total:* 1

*Secondary Resource:* **Shed (Building)** **Contributing** *Total:* 1

**North 4 Elm Avenue** **043-5334-0343** *Other DHR Id#:*

*Primary Resource:* **Single Dwelling (Building), Stories 2, Style: No discernible style, Ca 1937**  
**Contributing** *Total:* 1

*Secondary Resource:* **Animal Shelter/Kennel (Building)** **Non-contributing** *Total:* 1

*Secondary Resource:* **Shed (Building)** **Non-contributing** *Total:* 2

**North 5 Elm Avenue** **043-5495** *Other DHR Id#:* 043-5334-0089

*Primary Resource:* **Single Dwelling (Building), Stories 2.5, Style: Folk Victorian, Ca 1921**  
**Contributing** *Total:* 1

**North 8 Elm Avenue** **043-5506** *Other DHR Id#:* 043-5334-0100

*Primary Resource:* **Single Dwelling (Building), Stories 1, Style: Ranch, Ca 1951**  
**Contributing** *Total:* 1

**North 9 Elm Avenue** **043-5496** *Other DHR Id#:* 043-5334-0090

*Primary Resource:* **Single Dwelling (Building), Stories 1.5, Style: No discernible style, Ca 1937**  
**Contributing** *Total:* 1

**North 10 Elm Avenue** **043-5334-0344** *Other DHR Id#:*

*Primary Resource:* **Single Dwelling (Building), Stories 1, Style: Minimal Traditional, Ca 1950**  
**Contributing** *Total:* 1

**North 12 Elm Avenue** **043-5334-0345** *Other DHR Id#:*

*Primary Resource:* **Single Dwelling (Building), Stories 1, Style: Minimal Traditional, Ca 1950**  
**Contributing** *Total:* 1

*Secondary Resource:* **Shed (Building)** **Contributing** *Total:* 1

**North 14 Elm Avenue** **043-5334-0346** *Other DHR Id#:*

*Primary Resource:* **Single Dwelling (Building), Stories 1, Style: Minimal Traditional, Ca 1950**  
**Contributing** *Total:* 1

*Secondary Resource:* **Garage (Building)** **Non-contributing** *Total:* 1

**North 15 Elm Avenue** **043-5334-0352** *Other DHR Id#:*

*Primary Resource:* **Single Dwelling (Building), Stories 1, Style: Ranch, Ca 1980**

Highland Springs Historic District  
Name of Property

Henrico County, VA  
County and State

		<b>Non-contributing</b>	<i>Total:</i> 1
<i>Secondary Resource:</i>	<b>Shed (Building)</b>	<b>Non-contributing</b>	<i>Total:</i> 1
<b>North 16 Elm Avenue</b>	<b>043-5334-0347</b>	<i>Other DHR Id#:</i>	
<i>Primary Resource:</i> <b>Single Dwelling (Building), Stories 1, Style: No discernible style, Ca 1990</b>		<b>Non-contributing</b>	<i>Total:</i> 1
<b>North 17 Elm Avenue</b>	<b>043-5497</b>	<i>Other DHR Id#:</i> 043-5334-0091	
<i>Primary Resource:</i> <b>Single Dwelling (Building), Stories 2, Style: Folk Victorian, Ca 1937</b>		<b>Contributing</b>	<i>Total:</i> 1
<b>North 18 Elm Avenue</b>	<b>043-5334-0348</b>	<i>Other DHR Id#:</i>	
<i>Primary Resource:</i> <b>Single Dwelling (Building), Stories 1, Style: No discernible style, Ca 1990</b>		<b>Non-contributing</b>	<i>Total:</i> 1
	<i>Secondary Resource:</i> <b>Shed (Building)</b>	<b>Non-contributing</b>	<i>Total:</i> 1
<b>North 20 Elm Avenue</b>	<b>043-5334-0349</b>	<i>Other DHR Id#:</i>	
<i>Primary Resource:</i> <b>Single Dwelling (Building), Stories 1, Style: No discernible style, Ca 1990</b>		<b>Non-contributing</b>	<i>Total:</i> 1
<b>North 21 Elm Avenue</b>	<b>043-5334-0351</b>	<i>Other DHR Id#:</i>	
<i>Primary Resource:</i> <b>Single Dwelling (Building), Stories 1, Style: No discernible style, Ca 2000</b>		<b>Non-contributing</b>	<i>Total:</i> 1
	<i>Secondary Resource:</i> <b>Shed (Building)</b>	<b>Non-contributing</b>	<i>Total:</i> 1
<b>North 23 Elm Avenue</b>	<b>043-5334-0350</b>	<i>Other DHR Id#:</i>	
<i>Primary Resource:</i> <b>Single Dwelling (Building), Stories 1, Style: No discernible style, Ca 2000</b>		<b>Non-contributing</b>	<i>Total:</i> 1
	<i>Secondary Resource:</i> <b>Shed (Building)</b>	<b>Non-contributing</b>	<i>Total:</i> 1
<b>North 24 Elm Avenue</b>	<b>043-5505</b>	<i>Other DHR Id#:</i> 043-5334-0099	
<i>Primary Resource:</i> <b>Single Dwelling (Building), Stories 1.5, Style: Colonial Revival, 1940</b>		<b>Contributing</b>	<i>Total:</i> 1
<b>North 100 Elm Avenue</b>	<b>043-5504</b>	<i>Other DHR Id#:</i> 043-5334-0098	
<i>Primary Resource:</i> <b>Single Dwelling (Building), Stories 1.5, Style: Colonial Revival, Ca 1937</b>		<b>Contributing</b>	<i>Total:</i> 1
<b>North 101 Elm Avenue</b>	<b>043-5498</b>	<i>Other DHR Id#:</i> 043-5334-0092	
<i>Primary Resource:</i> <b>Single Dwelling (Building), Stories 1, Style: No discernible style, Ca 1937</b>		<b>Contributing</b>	<i>Total:</i> 1
<b>North 103 Elm Avenue</b>	<b>043-5334-0773</b>	<i>Other DHR Id#:</i>	
<i>Primary Resource:</i> <b>Single Dwelling (Building), Stories 1, Style: Minimal Traditional, Ca 1949</b>		<b>Contributing</b>	<i>Total:</i> 1
	<i>Secondary Resource:</i> <b>Garage (Building)</b>	<b>Contributing</b>	<i>Total:</i> 2
<b>North 104 Elm Avenue</b>	<b>043-5334-0736</b>	<i>Other DHR Id#:</i>	

Highland Springs Historic District  
Name of Property

Henrico County, VA  
County and State

<i>Primary Resource: Single Dwelling (Building), Stories 1, Style: Minimal Traditional, Ca 1950</i>		
	<b>Contributing</b>	<i>Total: 1</i>
<i>Secondary Resource: Shed (Building)</i>		
	<b>Non-contributing</b>	<i>Total: 2</i>
<b>North 106 Elm Avenue</b>	<b>043-5334-0737</b>	<i>Other DHR Id#:</i>
<i>Primary Resource: Single Dwelling (Building), Stories 1, Style: Minimal Traditional, Ca 1950</i>		
	<b>Contributing</b>	<i>Total: 1</i>
<b>North 107 Elm Avenue</b>	<b>043-5334-0772</b>	<i>Other DHR Id#:</i>
<i>Primary Resource: Single Dwelling (Building), Stories 1, Style: No discernible style, Ca 1991</i>		
	<b>Non-contributing</b>	<i>Total: 1</i>
<i>Secondary Resource: Shed (Building)</i>		
	<b>Non-contributing</b>	<i>Total: 2</i>
<b>North 108 Elm Avenue</b>	<b>043-5334-0738</b>	<i>Other DHR Id#:</i>
<i>Primary Resource: Single Dwelling (Building), Stories 1, Style: No discernible style, Ca 1995</i>		
	<b>Non-contributing</b>	<i>Total: 1</i>
<b>North 109 Elm Avenue</b>	<b>043-5334-0771</b>	<i>Other DHR Id#:</i>
<i>Primary Resource: Single Dwelling (Building), Stories 1, Style: Minimal Traditional, Ca 1935</i>		
	<b>Contributing</b>	<i>Total: 1</i>
<i>Secondary Resource: Shed (Building)</i>		
	<b>Contributing</b>	<i>Total: 1</i>
<b>North 110 Elm Avenue</b>	<b>043-5334-0739</b>	<i>Other DHR Id#:</i>
<i>Primary Resource: Single Dwelling (Building), Stories 1, Style: No discernible style, Ca 1995</i>		
	<b>Non-contributing</b>	<i>Total: 1</i>
<b>North 112 Elm Avenue</b>	<b>043-5334-0740</b>	<i>Other DHR Id#:</i>
<i>Primary Resource: Single Dwelling (Building), Stories 1, Style: Vernacular, Ca 1935</i>		
	<b>Contributing</b>	<i>Total: 1</i>
<i>Secondary Resource: Shed (Building)</i>		
	<b>Contributing</b>	<i>Total: 1</i>
<b>North 113 Elm Avenue</b>	<b>043-5334-0770</b>	<i>Other DHR Id#:</i>
<i>Primary Resource: Single Dwelling (Building), Stories 1, Style: Minimal Traditional, Ca 1935</i>		
	<b>Contributing</b>	<i>Total: 1</i>
<b>North 114 Elm Avenue</b>	<b>043-5503</b>	<i>Other DHR Id#: 043-5334-0097</i>
<i>Primary Resource: Single Dwelling (Building), Stories 1.5, Style: Craftsman, Ca 1937</i>		
	<b>Contributing</b>	<i>Total: 1</i>
<b>North 115 Elm Avenue</b>	<b>043-5334-0769</b>	<i>Other DHR Id#:</i>
<i>Primary Resource: Single Dwelling (Building), Stories 1, Style: Ranch, Ca 1960</i>		
	<b>Contributing</b>	<i>Total: 1</i>
<i>Secondary Resource: Garage (Building)</i>		
	<b>Contributing</b>	<i>Total: 1</i>
<b>North 116 Elm Avenue</b>	<b>043-5502</b>	<i>Other DHR Id#: 043-5334-0096</i>
<i>Primary Resource: Single Dwelling (Building), Stories 2, Style: Italianate, Ca 1900</i>		
	<b>Contributing</b>	<i>Total: 1</i>

Highland Springs Historic District  
Name of Property

Henrico County, VA  
County and State

<b>North 117 Elm Avenue</b>	<b>043-5334-0768</b>	<i>Other DHR Id#:</i>	
<i>Primary Resource: Single Dwelling (Building), Stories 2, Style: Vernacular, Ca 1935</i>		<b>Contributing</b>	<i>Total: 1</i>
<i>Secondary Resource: Foundation (Site)</i>		<b>Contributing</b>	<i>Total: 1</i>
<b>North 119 Elm Avenue</b>	<b>043-5499</b>	<i>Other DHR Id#:</i>	<i>043-5334-0093</i>
<i>Primary Resource: Single Dwelling (Building), Stories 1, Style: No discernible style, Ca 1951</i>		<b>Contributing</b>	<i>Total: 1</i>
<b>North 120 Elm Avenue</b>	<b>043-5334-0741</b>	<i>Other DHR Id#:</i>	
<i>Primary Resource: Single Dwelling (Building), Stories 1, Style: Ranch, Ca 1960</i>		<b>Contributing</b>	<i>Total: 1</i>
<b>North 121 Elm Avenue</b>	<b>043-5334-0767</b>	<i>Other DHR Id#:</i>	
<i>Primary Resource: Single Dwelling (Building), Stories 1, Style: Ranch, Ca 1965</i>		<b>Contributing</b>	<i>Total: 1</i>
<i>Secondary Resource: Shed (Building)</i>		<b>Non-contributing</b>	<i>Total: 1</i>
<b>North 122 Elm Avenue</b>	<b>043-5501</b>	<i>Other DHR Id#:</i>	<i>043-5334-0095</i>
<i>Primary Resource: Single Dwelling (Building), Stories 1, Style: Craftsman, Ca 1937</i>		<b>Contributing</b>	<i>Total: 1</i>
<b>North 123 Elm Avenue</b>	<b>043-5334-0766</b>	<i>Other DHR Id#:</i>	
<i>Primary Resource: Single Dwelling (Building), Stories 1, Style: No discernible style, Ca 1987</i>		<b>Non-contributing</b>	<i>Total: 1</i>
<i>Secondary Resource: Shed (Building)</i>		<b>Non-contributing</b>	<i>Total: 1</i>
<b>North 124 Elm Avenue</b>	<b>043-5334-0742</b>	<i>Other DHR Id#:</i>	
<i>Primary Resource: Single Dwelling (Building), Stories 1, Style: No discernible style, Ca 1998</i>		<b>Non-contributing</b>	<i>Total: 1</i>
<i>Secondary Resource: Shed (Building)</i>		<b>Non-contributing</b>	<i>Total: 1</i>
<b>North 125 Elm Avenue</b>	<b>043-5334-0765</b>	<i>Other DHR Id#:</i>	
<i>Primary Resource: Single Dwelling (Building), Stories 1, Style: Ranch, Ca 1965</i>		<b>Contributing</b>	<i>Total: 1</i>
<i>Secondary Resource: Shed (Building)</i>		<b>Non-contributing</b>	<i>Total: 1</i>
<b>North 126 Elm Avenue</b>	<b>043-5334-0743</b>	<i>Other DHR Id#:</i>	
<i>Primary Resource: Single Dwelling (Building), Stories 1, Style: No discernible style, Ca 1998</i>		<b>Non-contributing</b>	<i>Total: 1</i>
<b>North 128 Elm Avenue</b>	<b>043-5334-0744</b>	<i>Other DHR Id#:</i>	
<i>Primary Resource: Single Dwelling (Building), Stories 1, Style: Ranch, Ca 1960</i>		<b>Contributing</b>	<i>Total: 1</i>
<i>Secondary Resource: Shed (Building)</i>		<b>Non-contributing</b>	<i>Total: 1</i>
<b>North 129 Elm Avenue</b>	<b>043-5334-0764</b>	<i>Other DHR Id#:</i>	

Highland Springs Historic District  
Name of Property

Henrico County, VA  
County and State

*Primary Resource:* **Single Dwelling (Building), Stories 1, Style: Minimal Traditional, Ca 1949**  
**Contributing** *Total:* 1

*Secondary Resource:* **Outbuilding, Domestic (Building)** **Non-contributing** *Total:* 1

*Secondary Resource:* **Shed (Building)** **Non-contributing** *Total:* 1

**North 130 Elm Avenue** **043-5334-0745** *Other DHR Id#:*

*Primary Resource:* **Single Dwelling (Building), Stories 1, Style: No discernible style, Ca 1960**  
**Contributing** *Total:* 1

*Secondary Resource:* **Shed (Building)** **Contributing** *Total:* 1

**North 131 Elm Avenue** **043-5334-0763** *Other DHR Id#:*

*Primary Resource:* **Single Dwelling (Building), Stories 1, Style: Minimal Traditional, Ca 1949**  
**Contributing** *Total:* 1

*Secondary Resource:* **Shed (Building)** **Non-contributing** *Total:* 1

**North 132 Elm Avenue** **043-5334-0746** *Other DHR Id#:*

*Primary Resource:* **Single Dwelling (Building), Stories 1, Style: Ranch, Ca 1960**  
**Contributing** *Total:* 1

**North 133 Elm Avenue** **043-5500** *Other DHR Id#:* 043-5334-0094

*Primary Resource:* **Single Dwelling (Building), Stories 1, Style: No discernible style, Ca 1937**  
**Contributing** *Total:* 1

**North 134 Elm Avenue** **043-5334-0747** *Other DHR Id#:*

*Primary Resource:* **Single Dwelling (Building), Stories 1, Style: Ranch, Ca 1955**  
**Contributing** *Total:* 1

**North 135 Elm Avenue** **043-5334-0762** *Other DHR Id#:*

*Primary Resource:* **Single Dwelling (Building), Stories 1, Style: Ranch, Ca 1965**  
**Contributing** *Total:* 1

*Secondary Resource:* **Shed (Building)** **Non-contributing** *Total:* 1

**North 200 Elm Avenue** **043-5334-0748** *Other DHR Id#:*

*Primary Resource:* **Single Dwelling (Building), Stories 1, Style: No discernible style, Ca 1940**  
**Contributing** *Total:* 1

*Secondary Resource:* **Carport (Structure)** **Non-contributing** *Total:* 1

*Secondary Resource:* **Garage (Building)** **Contributing** *Total:* 1

*Secondary Resource:* **Garage (Building)** **Non-contributing** *Total:* 1

*Secondary Resource:* **Shed (Building)** **Non-contributing** *Total:* 3

**North 203 Elm Avenue** **043-5334-0761** *Other DHR Id#:*

*Primary Resource:* **Single Dwelling (Building), Stories 1.5, Style: Craftsman, Ca 1935**  
**Contributing** *Total:* 1

*Secondary Resource:* **Barbecue Pit (Object)** **Contributing** *Total:* 1

*Secondary Resource:* **Garage (Building)** **Contributing** *Total:* 1

**North 208 Elm Avenue** **043-5334-0749** *Other DHR Id#:*

*Primary Resource:* **Single Dwelling (Building), Stories 1, Style: Minimal Traditional, Ca 1940**

Highland Springs Historic District  
Name of Property

Henrico County, VA  
County and State

<i>Secondary Resource:</i> <b>Shed (Building)</b>	<b>Contributing</b>	<i>Total:</i> 1
	<b>Contributing</b>	<i>Total:</i> 1
<b>North 209 Elm Avenue</b>	<b>043-5334-0760</b>	<i>Other DHR Id#:</i>
<i>Primary Resource:</i> <b>Single Dwelling (Building), Stories 1, Style: No discernible style, Ca 1999</b>		
	<b>Non-contributing</b>	<i>Total:</i> 1
<i>Secondary Resource:</i> <b>Shed (Building)</b>	<b>Non-contributing</b>	<i>Total:</i> 1
<b>North 210 Elm Avenue</b>	<b>043-5334-0750</b>	<i>Other DHR Id#:</i>
<i>Primary Resource:</i> <b>Single Dwelling (Building), Stories 1, Style: No discernible style, Ca 1995</b>		
	<b>Non-contributing</b>	<i>Total:</i> 1
<b>North 212 Elm Avenue</b>	<b>043-5334-0751</b>	<i>Other DHR Id#:</i>
<i>Primary Resource:</i> <b>Single Dwelling (Building), Stories 1, Style: Ranch, Ca 1960</b>		
	<b>Contributing</b>	<i>Total:</i> 1
<b>North 213 Elm Avenue</b>	<b>043-5334-0759</b>	<i>Other DHR Id#:</i>
<i>Primary Resource:</i> <b>Single Dwelling (Building), Stories 1, Style: No discernible style, Ca 1935</b>		
	<b>Contributing</b>	<i>Total:</i> 1
<i>Secondary Resource:</i> <b>Garage (Building)</b>	<b>Contributing</b>	<i>Total:</i> 1
<i>Secondary Resource:</i> <b>Shed (Building)</b>	<b>Non-contributing</b>	<i>Total:</i> 1
<b>North 214 Elm Avenue</b>	<b>043-5334-0752</b>	<i>Other DHR Id#:</i>
<i>Primary Resource:</i> <b>Single Dwelling (Building), Stories 1, Style: Minimal Traditional, Ca 1935</b>		
	<b>Contributing</b>	<i>Total:</i> 1
<i>Secondary Resource:</i> <b>Shed (Building)</b>	<b>Contributing</b>	<i>Total:</i> 1
<b>North 216 Elm Avenue</b>	<b>043-5334-0753</b>	<i>Other DHR Id#:</i>
<i>Primary Resource:</i> <b>Single Dwelling (Building), Stories 1, Style: Ranch, Ca 1960</b>		
	<b>Contributing</b>	<i>Total:</i> 1
<b>North 218 Elm Avenue</b>	<b>043-5334-0754</b>	<i>Other DHR Id#:</i>
<i>Primary Resource:</i> <b>Single Dwelling (Building), Stories 1, Style: Ranch, Ca 1960</b>		
	<b>Contributing</b>	<i>Total:</i> 1
<i>Secondary Resource:</i> <b>Outbuilding, Domestic (Building)</b>	<b>Contributing</b>	<i>Total:</i> 1
<b>North 219 Elm Avenue</b>	<b>043-5334-0758</b>	<i>Other DHR Id#:</i>
<i>Primary Resource:</i> <b>Single Dwelling (Building), Stories 1, Style: Ranch, Ca 1960</b>		
	<b>Contributing</b>	<i>Total:</i> 1
<b>North 221 Elm Avenue</b>	<b>043-5334-0757</b>	<i>Other DHR Id#:</i>
<i>Primary Resource:</i> <b>Single Dwelling (Building), Stories 1, Style: Ranch, Ca 1960</b>		
	<b>Contributing</b>	<i>Total:</i> 1
<b>North 223 Elm Avenue</b>	<b>043-5334-0756</b>	<i>Other DHR Id#:</i>
<i>Primary Resource:</i> <b>Single Dwelling (Building), Stories 1, Style: Ranch, Ca 1960</b>		
	<b>Contributing</b>	<i>Total:</i> 1



Highland Springs Historic District  
Name of Property

Henrico County, VA  
County and State

<b>North 224 Elm Avenue</b>	<b>043-5334-0755</b>	<i>Other DHR Id#:</i>
<i>Primary Resource: Single Dwelling (Building), Stories 1, Style: No discernible style, Ca 1960</i>		
	<b>Contributing</b>	<i>Total: 1</i>
<i>Secondary Resource: Shed (Building)</i>	<b>Non-contributing</b>	<i>Total: 1</i>
<b>South 1 Elm Avenue</b>	<b>043-5334-0360</b>	<i>Other DHR Id#:</i>
<i>Primary Resource: Single Dwelling (Building), Stories 1.5, Style: Craftsman, Ca 1930</i>		
	<b>Contributing</b>	<i>Total: 1</i>
<i>Secondary Resource: Single Dwelling (Building)</i>	<b>Non-contributing</b>	<i>Total: 1</i>
<b>South 5 Elm Avenue</b>	<b>043-5334-0359</b>	<i>Other DHR Id#:</i>
<i>Primary Resource: Single Dwelling (Building), Stories 1, Style: No discernible style, Ca 1955</i>		
	<b>Contributing</b>	<i>Total: 1</i>
<i>Secondary Resource: Shed (Building)</i>	<b>Contributing</b>	<i>Total: 1</i>
<i>Secondary Resource: Shed (Building)</i>	<b>Non-contributing</b>	<i>Total: 1</i>
<b>South 6 Elm Avenue</b>	<b>043-5334-0336</b>	<i>Other DHR Id#:</i>
<i>Primary Resource: Single Dwelling (Building), Stories 1, Style: Ranch, Ca 1965</i>		
	<b>Contributing</b>	<i>Total: 1</i>
<i>Secondary Resource: Shed (Building)</i>	<b>Non-contributing</b>	<i>Total: 1</i>
<b>South 8 Elm Avenue</b>	<b>043-5508</b>	<i>Other DHR Id#: 043-5334-0102</i>
<i>Primary Resource: Single Dwelling (Building), Stories 1.5, Style: Craftsman, Ca 1937</i>		
	<b>Contributing</b>	<i>Total: 1</i>
<b>South 9 Elm Avenue</b>	<b>043-5334-0358</b>	<i>Other DHR Id#:</i>
<i>Primary Resource: Single Dwelling (Building), Stories 1, Style: Ranch, Ca 1970</i>		
	<b>Non-contributing</b>	<i>Total: 1</i>
<i>Secondary Resource: Garage (Building)</i>	<b>Non-contributing</b>	<i>Total: 1</i>
<b>South 10 Elm Avenue</b>	<b>043-5334-0337</b>	<i>Other DHR Id#:</i>
<i>Primary Resource: Single Dwelling (Building), Stories 1, Style: No discernible style, Ca 1935</i>		
	<b>Contributing</b>	<i>Total: 1</i>
<i>Secondary Resource: Garage (Building)</i>	<b>Non-contributing</b>	<i>Total: 1</i>
<i>Secondary Resource: Shed (Building)</i>	<b>Non-contributing</b>	<i>Total: 1</i>
<b>South 12 Elm Avenue</b>	<b>043-5334-0338</b>	<i>Other DHR Id#:</i>
<i>Primary Resource: Single Dwelling (Building), Stories 1, Style: Minimal Traditional, Ca 1950</i>		
	<b>Contributing</b>	<i>Total: 1</i>
<b>South 14 Elm Avenue</b>	<b>043-5702</b>	<i>Other DHR Id#: 043-5334-0104</i>
<i>Primary Resource: Single Dwelling (Building), Stories 2, Style: No discernible style, Ca 1920</i>		
	<b>Contributing</b>	<i>Total: 1</i>

Highland Springs Historic District  
Name of Property

Henrico County, VA  
County and State

<b>South 15 Elm Avenue</b>	<b>043-5334-0357</b>	<i>Other DHR Id#:</i>
<i>Primary Resource: Single Dwelling (Building), Stories 1, Style: No discernible style, Ca 1935</i>		
	<b>Contributing</b>	<i>Total: 1</i>
<i>Secondary Resource: Garage (Building)</i>	<b>Contributing</b>	<i>Total: 1</i>
<b>South 19 Elm Avenue</b>	<b>043-5334-0356</b>	<i>Other DHR Id#:</i>
<i>Primary Resource: Single Dwelling (Building), Stories 1, Style: No discernible style, Ca 1935</i>		
	<b>Contributing</b>	<i>Total: 1</i>
<i>Secondary Resource: Shed (Building)</i>	<b>Contributing</b>	<i>Total: 1</i>
<b>South 20 Elm Avenue</b>	<b>043-5334-0339</b>	<i>Other DHR Id#:</i>
<i>Primary Resource: Single Dwelling (Building), Stories 1, Style: Tudor Revival, Ca 1950</i>		
	<b>Contributing</b>	<i>Total: 1</i>
<b>South 21 Elm Avenue</b>	<b>043-5334-0355</b>	<i>Other DHR Id#:</i>
<i>Primary Resource: Single Dwelling (Building), Stories 1, Style: Minimal Traditional, Ca 1950</i>		
	<b>Contributing</b>	<i>Total: 1</i>
<i>Secondary Resource: Shed (Building)</i>	<b>Non-contributing</b>	<i>Total: 1</i>
<b>South 22 Elm Avenue</b>	<b>043-5701</b>	<i>Other DHR Id#: 043-5334-0103</i>
<i>Primary Resource: Single Dwelling (Building), Stories 1.5, Style: Craftsman, Ca 1937</i>		
	<b>Contributing</b>	<i>Total: 1</i>
<b>South 23 Elm Avenue</b>	<b>043-5334-0340</b>	<i>Other DHR Id#:</i>
<i>Primary Resource: Single Dwelling (Building), Stories 1, Style: Minimal Traditional, Ca 1950</i>		
	<b>Contributing</b>	<i>Total: 1</i>
<i>Secondary Resource: Shed (Building)</i>	<b>Contributing</b>	<i>Total: 1</i>

**Fern Avenue**

<b>North 3 Fern Avenue</b>	<b>043-5334-0375</b>	<i>Other DHR Id#:</i>
<i>Primary Resource: Single Dwelling (Building), Stories 1, Style: No discernible style, Ca 1980</i>		
	<b>Non-contributing</b>	<i>Total: 1</i>
<i>Secondary Resource: Shed (Building)</i>	<b>Non-contributing</b>	<i>Total: 1</i>
<b>North 5 Fern Avenue</b>	<b>043-5334-0374</b>	<i>Other DHR Id#:</i>
<i>Primary Resource: Single Dwelling (Building), Stories 1, Style: No discernible style, Ca 1980</i>		
	<b>Non-contributing</b>	<i>Total: 1</i>
<i>Secondary Resource: Secondary Dwelling (Building)</i>	<b>Non-contributing</b>	<i>Total: 1</i>
<b>North 6 Fern Avenue</b>	<b>043-5334-0362</b>	<i>Other DHR Id#:</i>
<i>Primary Resource: Single Dwelling (Building), Stories 1, Style: No discernible style, Ca 1980</i>		
	<b>Non-contributing</b>	<i>Total: 1</i>

Highland Springs Historic District  
Name of Property

Henrico County, VA  
County and State

<b>North 7 Fern Avenue</b>	<b>043-5334-0373</b>	<i>Other DHR Id#:</i>
<i>Primary Resource: Single Dwelling (Building), Stories 1, Style: No discernible style, Ca 1980</i>		
	<b>Non-contributing</b>	<b>Total: 1</b>
<b>North 8 Fern Avenue</b>	<b>043-5713</b>	<i>Other DHR Id#: 043-5334-0115</i>
<i>Primary Resource: Single Dwelling (Building), Stories 1, Style: Ranch, Ca 1960</i>		
	<b>Contributing</b>	<b>Total: 1</b>
<b>North 9 Fern Avenue</b>	<b>043-5334-0372</b>	<i>Other DHR Id#:</i>
<i>Primary Resource: Single Dwelling (Building), Stories 1, Style: No discernible style, Ca 1980</i>		
	<b>Non-contributing</b>	<b>Total: 1</b>
<i>Secondary Resource: Shed (Building)</i>		
	<b>Non-contributing</b>	<b>Total: 1</b>
<b>North 10 Fern Avenue</b>	<b>043-5334-0363</b>	<i>Other DHR Id#:</i>
<i>Primary Resource: Single Dwelling (Building), Stories 1, Style: Ranch, Ca 1970</i>		
	<b>Non-contributing</b>	<b>Total: 1</b>
<i>Secondary Resource: Garage (Building)</i>		
	<b>Non-contributing</b>	<b>Total: 1</b>
<b>North 11 Fern Avenue</b>	<b>043-5334-0371</b>	<i>Other DHR Id#:</i>
<i>Primary Resource: Single Dwelling (Building), Stories 1, Style: Ranch, Ca 1975</i>		
	<b>Non-contributing</b>	<b>Total: 1</b>
<i>Secondary Resource: Shed (Building)</i>		
	<b>Non-contributing</b>	<b>Total: 1</b>
<b>North 12 Fern Avenue</b>	<b>043-5715</b>	<i>Other DHR Id#: 043-5334-0117</i>
<i>Primary Resource: Single Dwelling (Building), Stories 2, Style: No discernible style, Ca 1925</i>		
	<b>Contributing</b>	<b>Total: 1</b>
<b>North 13 Fern Avenue</b>	<b>043-5704</b>	<i>Other DHR Id#: 043-5334-0106</i>
<i>Primary Resource: Single Dwelling (Building), Stories 2, Style: No discernible style, Ca 1937</i>		
	<b>Contributing</b>	<b>Total: 1</b>
<b>North 14 Fern Avenue</b>	<b>043-5334-0364</b>	<i>Other DHR Id#:</i>
<i>Primary Resource: Single Dwelling (Building), Stories 1, Style: Minimal Traditional, Ca 1955</i>		
	<b>Contributing</b>	<b>Total: 1</b>
<i>Secondary Resource: Shed (Building)</i>		
	<b>Non-contributing</b>	<b>Total: 1</b>
<b>North 15 Fern Avenue</b>	<b>043-5334-0370</b>	<i>Other DHR Id#:</i>
<i>Primary Resource: Single Dwelling (Building), Stories 1, Style: No discernible style, Ca 2010</i>		
	<b>Non-contributing</b>	<b>Total: 1</b>
<b>North 16 Fern Avenue</b>	<b>043-5334-0365</b>	<i>Other DHR Id#:</i>
<i>Primary Resource: Single Dwelling (Building), Stories 1, Style: No discernible style, Ca 1955</i>		
	<b>Contributing</b>	<b>Total: 1</b>
<i>Secondary Resource: Outbuilding, Domestic (Building)</i>		
	<b>Contributing</b>	<b>Total: 1</b>

Highland Springs Historic District  
Name of Property

Henrico County, VA  
County and State

<b>North 17 Fern Avenue</b>	<b>043-5334-0369</b>	<i>Other DHR Id#:</i>
<i>Primary Resource: Single Dwelling (Building), Stories 1, Style: Minimal Traditional, Ca 1950</i>		
	<b>Contributing</b>	<b>Total: 1</b>
<b>North 19 Fern Avenue</b>	<b>043-5334-0368</b>	<i>Other DHR Id#:</i>
<i>Primary Resource: Single Dwelling (Building), Stories 1, Style: No discernible style, Ca 1950</i>		
	<b>Contributing</b>	<b>Total: 1</b>
<b>North 20-22 Fern Avenue</b>	<b>043-5714</b>	<i>Other DHR Id#: 043-5334-0116</i>
<i>Primary Resource: Single Dwelling (Building), Stories 2, Style: Craftsman, Ca 1922</i>		
	<b>Contributing</b>	<b>Total: 1</b>
<b>North 21 Fern Avenue</b>	<b>043-5334-0367</b>	<i>Other DHR Id#:</i>
<i>Primary Resource: Single Dwelling (Building), Stories 1, Style: No discernible style, Ca 1985</i>		
	<b>Non-contributing</b>	<b>Total: 1</b>
<i>Secondary Resource: Shed (Building)</i>	<b>Non-contributing</b>	<b>Total: 1</b>
<b>North 23 Fern Avenue</b>	<b>043-5334-0366</b>	<i>Other DHR Id#:</i>
<i>Primary Resource: Single Dwelling (Building), Stories 2, Style: No discernible style, Ca 1935</i>		
	<b>Contributing</b>	<b>Total: 1</b>
<i>Secondary Resource: Carport (Structure)</i>	<b>Non-contributing</b>	<b>Total: 1</b>
<i>Secondary Resource: Shed (Building)</i>	<b>Non-contributing</b>	<b>Total: 1</b>
<b>North 24 Fern Avenue</b>	<b>043-5712</b>	<i>Other DHR Id#: 043-5334-0114</i>
<i>Primary Resource: Single Dwelling (Building), Stories 2.5, Style: Folk Victorian, Ca 1895</i>		
	<b>Contributing</b>	<b>Total: 1</b>
<b>North 100 Fern Avenue</b>	<b>043-0729</b>	<i>Other DHR Id#: 043-5334-0002</i>
<i>Primary Resource: Single Dwelling (Building), Stories 1.5, Style: Craftsman, Ca 1921</i>		
	<b>Contributing</b>	<b>Total: 1</b>
<b>North 101 Fern Avenue</b>	<b>043-5334-0812</b>	<i>Other DHR Id#:</i>
<i>Primary Resource: Single Dwelling (Building), Stories 1, Style: Minimal Traditional, Ca 1955</i>		
	<b>Contributing</b>	<b>Total: 1</b>
<b>North 103 Fern Avenue</b>	<b>043-5705</b>	<i>Other DHR Id#: 043-5334-0107</i>
<i>Primary Resource: Single Dwelling (Building), Stories 1, Style: No discernible style, Ca 1937</i>		
	<b>Contributing</b>	<b>Total: 1</b>
<b>North 104 Fern Avenue</b>	<b>043-5334-0774</b>	<i>Other DHR Id#:</i>
<i>Primary Resource: Single Dwelling (Building), Stories 1, Style: No discernible style, Ca 1994</i>		
	<b>Non-contributing</b>	<b>Total: 1</b>
<i>Secondary Resource: Shed (Building)</i>	<b>Non-contributing</b>	<b>Total: 2</b>
<b>North 105 Fern Avenue</b>	<b>043-5706</b>	<i>Other DHR Id#: 043-5334-0108</i>
<i>Primary Resource: Single Dwelling (Building), Stories 1, Style: Ranch, Ca 1964</i>		
	<b>Contributing</b>	<b>Total: 1</b>

Highland Springs Historic District  
Name of Property

Henrico County, VA  
County and State

<b>North 106 Fern Avenue</b>	<b>043-5334-0775</b>	<i>Other DHR Id#:</i>	
<i>Primary Resource: Single Dwelling (Building), Stories 1, Style: Minimal Traditional, Ca 1955</i>		<b>Contributing</b>	<i>Total: 1</i>
<i>Secondary Resource: Garage (Building)</i>		<b>Non-contributing</b>	<i>Total: 1</i>
<i>Secondary Resource: Shed (Building)</i>		<b>Non-contributing</b>	<i>Total: 1</i>
<b>North 107 Fern Avenue</b>	<b>043-5707</b>	<i>Other DHR Id#:</i>	<i>043-5334-0109</i>
<i>Primary Resource: Single Dwelling (Building), Stories 1, Style: Craftsman, Ca 1937</i>		<b>Contributing</b>	<i>Total: 1</i>
<b>North 108 Fern Avenue</b>	<b>043-5334-0776</b>	<i>Other DHR Id#:</i>	
<i>Primary Resource: Single Dwelling (Building), Stories 1, Style: Ranch, Ca 1960</i>		<b>Contributing</b>	<i>Total: 1</i>
<i>Secondary Resource: Garage (Building)</i>		<b>Contributing</b>	<i>Total: 1</i>
<b>North 109 Fern Avenue</b>	<b>043-5334-0811</b>	<i>Other DHR Id#:</i>	
<i>Primary Resource: Single Dwelling (Building), Stories 1, Style: Ranch, Ca 1980</i>		<b>Non-contributing</b>	<i>Total: 1</i>
<b>North 111 Fern Avenue</b>	<b>043-5334-0810</b>	<i>Other DHR Id#:</i>	
<i>Primary Resource: Single Dwelling (Building), Stories 1, Style: Ranch, Ca 1980</i>		<b>Non-contributing</b>	<i>Total: 1</i>
<i>Secondary Resource: Shed (Building)</i>		<b>Non-contributing</b>	<i>Total: 1</i>
<b>North 112 Fern Avenue</b>	<b>043-5334-0777</b>	<i>Other DHR Id#:</i>	
<i>Primary Resource: Single Dwelling (Building), Stories 1, Style: Ranch, Ca 1975</i>		<b>Non-contributing</b>	<i>Total: 1</i>
<i>Secondary Resource: Outbuilding, Domestic (Building)</i>		<b>Non-contributing</b>	<i>Total: 1</i>
<i>Secondary Resource: Shed (Building)</i>		<b>Non-contributing</b>	<i>Total: 1</i>
<b>North 113 Fern Avenue</b>	<b>043-5334-0809</b>	<i>Other DHR Id#:</i>	
<i>Primary Resource: Single Dwelling (Building), Stories 1, Style: Minimal Traditional, Ca 1950</i>		<b>Contributing</b>	<i>Total: 1</i>
<i>Secondary Resource: Shed (Building)</i>		<b>Contributing</b>	<i>Total: 1</i>
<b>North 114 Fern Avenue</b>	<b>043-5334-0778</b>	<i>Other DHR Id#:</i>	
<i>Primary Resource: Single Dwelling (Building), Stories 1, Style: Ranch, Ca 1955</i>		<b>Contributing</b>	<i>Total: 1</i>
<b>North 115 Fern Avenue</b>	<b>043-5334-0808</b>	<i>Other DHR Id#:</i>	
<i>Primary Resource: Single Dwelling (Building), Stories 1, Style: Minimal Traditional, Ca 1950</i>		<b>Contributing</b>	<i>Total: 1</i>
<i>Secondary Resource: Shed (Building)</i>		<b>Non-contributing</b>	<i>Total: 1</i>
<b>North 116 Fern Avenue</b>	<b>043-5334-0779</b>	<i>Other DHR Id#:</i>	
<i>Primary Resource: Single Dwelling (Building), Stories 1, Style: No discernible style, Ca 1956</i>		<b>Contributing</b>	<i>Total: 1</i>

Highland Springs Historic District  
Name of Property

Henrico County, VA  
County and State

<b>North 117 Fern Avenue</b>	<b>043-5708</b>	<i>Other DHR Id#:</i> 043-5334-0110
<i>Primary Resource: Single Dwelling (Building), Stories 1.5, Style: Ranch, Ca 1951</i>		
	<b>Contributing</b>	<i>Total: 1</i>
<b>North 118 Fern Avenue</b>	<b>043-5334-0780</b>	<i>Other DHR Id#:</i>
<i>Primary Resource: Single Dwelling (Building), Stories 1, Style: Ranch, Ca 1955</i>		
	<b>Contributing</b>	<i>Total: 1</i>
<i>Secondary Resource: Shed (Building)</i>	<b>Non-contributing</b>	<i>Total: 1</i>
<b>North 119 Fern Avenue</b>	<b>043-5709</b>	<i>Other DHR Id#:</i> 043-5334-0111
<i>Primary Resource: Single Dwelling (Building), Stories 1.5, Style: Ranch, Ca 1954</i>		
	<b>Contributing</b>	<i>Total: 1</i>
<b>North 120 Fern Avenue</b>	<b>043-5334-0781</b>	<i>Other DHR Id#:</i>
<i>Primary Resource: Single Dwelling (Building), Stories 1, Style: Ranch, Ca 1955</i>		
	<b>Contributing</b>	<i>Total: 1</i>
<i>Secondary Resource: Shed (Building)</i>	<b>Non-contributing</b>	<i>Total: 1</i>
<b>North 121 Fern Avenue</b>	<b>043-5334-0807</b>	<i>Other DHR Id#:</i>
<i>Primary Resource: Single Dwelling (Building), Stories 1, Style: Minimal Traditional, Ca 1955</i>		
	<b>Contributing</b>	<i>Total: 1</i>
<i>Secondary Resource: Garage (Building)</i>	<b>Non-contributing</b>	<i>Total: 1</i>
<b>North 123 Fern Avenue</b>	<b>043-5334-0806</b>	<i>Other DHR Id#:</i>
<i>Primary Resource: Single Dwelling (Building), Stories 1, Style: Ranch, Ca 1965</i>		
	<b>Contributing</b>	<i>Total: 1</i>
<i>Secondary Resource: Shed (Building)</i>	<b>Non-contributing</b>	<i>Total: 1</i>
<b>North 124 Fern Avenue</b>	<b>043-5334-0782</b>	<i>Other DHR Id#:</i>
<i>Primary Resource: Single Dwelling (Building), Stories 2, Style: Vernacular, Ca 1935</i>		
	<b>Contributing</b>	<i>Total: 1</i>
<i>Secondary Resource: Shed (Building)</i>	<b>Non-contributing</b>	<i>Total: 1</i>
<b>North 125 Fern Avenue</b>	<b>043-5334-0805</b>	<i>Other DHR Id#:</i>
<i>Primary Resource: Single Dwelling (Building), Stories 1, Style: Ranch, Ca 1965</i>		
	<b>Contributing</b>	<i>Total: 1</i>
<i>Secondary Resource: Shed (Building)</i>	<b>Contributing</b>	<i>Total: 1</i>
<i>Secondary Resource: Shed (Building)</i>	<b>Non-contributing</b>	<i>Total: 1</i>
<b>North 126 Fern Avenue</b>	<b>043-5334-0783</b>	<i>Other DHR Id#:</i>
<i>Primary Resource: Single Dwelling (Building), Stories 1, Style: No discernible style, Ca 2005</i>		
	<b>Non-contributing</b>	<i>Total: 1</i>
<b>North 127 Fern Avenue</b>	<b>043-5334-0804</b>	<i>Other DHR Id#:</i>
<i>Primary Resource: Single Dwelling (Building), Stories 2, Style: No discernible style, Ca 1935</i>		
	<b>Contributing</b>	<i>Total: 1</i>
<i>Secondary Resource: Shed (Building)</i>	<b>Non-contributing</b>	<i>Total: 1</i>

Highland Springs Historic District  
Name of Property

Henrico County, VA  
County and State

<b>North 128 Fern Avenue</b>	<b>043-5711</b>	<i>Other DHR Id#:</i> 043-5334-0113
<i>Primary Resource: Single Dwelling (Building), Stories 2.5, Style: Craftsman, Ca 1937</i>		<b>Contributing</b> <i>Total: 1</i>
<b>North 129 Fern Avenue</b>	<b>043-5334-0803</b>	<i>Other DHR Id#:</i>
<i>Primary Resource: Single Dwelling (Building), Stories 1, Style: Ranch, Ca 1977</i>		<b>Non-contributing</b> <i>Total: 1</i>
<i>Secondary Resource: Shed (Building)</i>		<b>Non-contributing</b> <i>Total: 1</i>
<b>North 130 Fern Avenue</b>	<b>043-5334-0784</b>	<i>Other DHR Id#:</i>
<i>Primary Resource: Single Dwelling (Building), Stories 1, Style: Minimal Traditional, Ca 1935</i>		<b>Contributing</b> <i>Total: 1</i>
<b>North 131 Fern Avenue</b>	<b>043-5334-0802</b>	<i>Other DHR Id#:</i>
<i>Primary Resource: Single Dwelling (Building), Stories 1, Style: Ranch, Ca 1960</i>		<b>Contributing</b> <i>Total: 1</i>
<i>Secondary Resource: Carport (Structure)</i>		<b>Non-contributing</b> <i>Total: 1</i>
<i>Secondary Resource: Shed (Building)</i>		<b>Contributing</b> <i>Total: 1</i>
<b>North 132 Fern Avenue</b>	<b>043-5334-0785</b>	<i>Other DHR Id#:</i>
<i>Primary Resource: Single Dwelling (Building), Stories 1, Style: Minimal Traditional, Ca 1950</i>		<b>Contributing</b> <i>Total: 1</i>
<i>Secondary Resource: Shed (Building)</i>		<b>Non-contributing</b> <i>Total: 1</i>
<b>North 133 Fern Avenue</b>	<b>043-5334-0801</b>	<i>Other DHR Id#:</i>
<i>Primary Resource: Single Dwelling (Building), Stories 1.5, Style: Minimal Traditional, Ca 1955</i>		<b>Contributing</b> <i>Total: 1</i>
<i>Secondary Resource: Garage (Building)</i>		<b>Contributing</b> <i>Total: 1</i>
<b>North 134 Fern Avenue</b>	<b>043-5710</b>	<i>Other DHR Id#:</i> 043-5334-0112
<i>Primary Resource: Single Dwelling (Building), Stories 1, Style: No discernible style, Ca 1937</i>		<b>Contributing</b> <i>Total: 1</i>
<b>North 200 Fern Avenue</b>	<b>043-5334-0786</b>	<i>Other DHR Id#:</i>
<i>Primary Resource: Single Dwelling (Building), Stories 1, Style: Minimal Traditional, Ca 1955</i>		<b>Contributing</b> <i>Total: 1</i>
<i>Secondary Resource: Garage (Building)</i>		<b>Contributing</b> <i>Total: 1</i>
<b>North 201 Fern Avenue</b>	<b>043-5334-0800</b>	<i>Other DHR Id#:</i>
<i>Primary Resource: Single Dwelling (Building), Stories 1, Style: Minimal Traditional, Ca 1935</i>		<b>Contributing</b> <i>Total: 1</i>
<i>Secondary Resource: Garage (Building)</i>		<b>Non-contributing</b> <i>Total: 1</i>
<b>North 202 Fern Avenue</b>	<b>043-5334-0787</b>	<i>Other DHR Id#:</i>
<i>Primary Resource: Single Dwelling (Building), Stories 1, Style: No discernible style, Ca 1980</i>		<b>Non-contributing</b> <i>Total: 1</i>
<i>Secondary Resource: Shed (Building)</i>		<b>Non-contributing</b> <i>Total: 1</i>

Highland Springs Historic District  
Name of Property

Henrico County, VA  
County and State

<b>North 203 Fern Avenue</b>	<b>043-5334-0799</b>	<i>Other DHR Id#:</i>	
<i>Primary Resource: Single Dwelling (Building), Stories 1, Style: No discernible style, Ca 1980</i>		<b>Non-contributing</b>	<b>Total: 1</b>
<b>North 205 Fern Avenue</b>	<b>043-5334-0798</b>	<i>Other DHR Id#:</i>	
<i>Primary Resource: Single Dwelling (Building), Stories 1, Style: Minimal Traditional, Ca 1935</i>		<b>Contributing</b>	<b>Total: 1</b>
<i>Secondary Resource: Garage (Building)</i>		<b>Non-contributing</b>	<b>Total: 1</b>
<b>North 207 Fern Avenue</b>	<b>043-5334-0797</b>	<i>Other DHR Id#:</i>	
<i>Primary Resource: Single Dwelling (Building), Stories 1, Style: Ranch, Ca 1975</i>		<b>Non-contributing</b>	<b>Total: 1</b>
<i>Secondary Resource: Shed (Building)</i>		<b>Non-contributing</b>	<b>Total: 1</b>
<b>North 209 Fern Avenue</b>	<b>043-5334-0796</b>	<i>Other DHR Id#:</i>	
<i>Primary Resource: Single Dwelling (Building), Stories 1, Style: Ranch, Ca 1975</i>		<b>Non-contributing</b>	<b>Total: 1</b>
<i>Secondary Resource: Shed (Building)</i>		<b>Non-contributing</b>	<b>Total: 2</b>
<b>North 211 Fern Avenue</b>	<b>043-5334-0795</b>	<i>Other DHR Id#:</i>	
<i>Primary Resource: Single Dwelling (Building), Stories 1, Style: No discernible style, Ca 2005</i>		<b>Non-contributing</b>	<b>Total: 1</b>
<b>North 213 Fern Avenue</b>	<b>043-5334-0794</b>	<i>Other DHR Id#:</i>	
<i>Primary Resource: Single Dwelling (Building), Stories 1, Style: No discernible style, Ca 2005</i>		<b>Non-contributing</b>	<b>Total: 1</b>
<i>Secondary Resource: Shed (Building)</i>		<b>Non-contributing</b>	<b>Total: 1</b>
<b>North 214 Fern Avenue</b>	<b>043-5334-0788</b>	<i>Other DHR Id#:</i>	
<i>Primary Resource: Single Dwelling (Building), Stories 1, Style: Ranch, Ca 1975</i>		<b>Non-contributing</b>	<b>Total: 1</b>
<i>Secondary Resource: Shed (Building)</i>		<b>Non-contributing</b>	<b>Total: 3</b>
<b>North 215 Fern Avenue</b>	<b>043-5334-0793</b>	<i>Other DHR Id#:</i>	
<i>Primary Resource: Single Dwelling (Building), Stories 1, Style: No discernible style, Ca 2005</i>		<b>Non-contributing</b>	<b>Total: 1</b>
<b>North 216 Fern Avenue</b>	<b>043-5334-0789</b>	<i>Other DHR Id#:</i>	
<i>Primary Resource: Single Dwelling (Building), Stories 1, Style: No discernible style, Ca 1975</i>		<b>Non-contributing</b>	<b>Total: 1</b>
<b>North 217 Fern Avenue</b>	<b>043-5334-0792</b>	<i>Other DHR Id#:</i>	
<i>Primary Resource: Single Dwelling (Building), Stories 1, Style: No discernible style, Ca 1999</i>		<b>Non-contributing</b>	<b>Total: 1</b>
<i>Secondary Resource: Carport (Structure)</i>		<b>Non-contributing</b>	<b>Total: 1</b>
<i>Secondary Resource: Outbuilding, Domestic (Building)</i>		<b>Non-contributing</b>	<b>Total: 1</b>



Highland Springs Historic District  
Name of Property

Henrico County, VA  
County and State

<b>North 218 Fern Avenue</b>	<b>043-5334-0790</b>	<i>Other DHR Id#:</i>
<i>Primary Resource: Single Dwelling (Building), Stories 1, Style: No discernible style, Ca 1975</i>		
	<b>Non-contributing</b>	<i>Total: 1</i>
<i>Secondary Resource: Shed (Building)</i>	<b>Non-contributing</b>	<i>Total: 1</i>
<b>South 1 Fern Avenue</b>	<b>043-5334-0389</b>	<i>Other DHR Id#:</i>
<i>Primary Resource: Single Dwelling (Building), Stories 2, Style: No discernible style, Ca 1935</i>		
	<b>Contributing</b>	<i>Total: 1</i>
<i>Secondary Resource: Outbuilding, Domestic (Building)</i>	<b>Non-contributing</b>	<i>Total: 1</i>
<b>South 3 Fern Avenue</b>	<b>043-5334-0388</b>	<i>Other DHR Id#:</i>
<i>Primary Resource: Single Dwelling (Building), Stories 1, Style: No discernible style, Ca 1990</i>		
	<b>Non-contributing</b>	<i>Total: 1</i>
<i>Secondary Resource: Shed (Building)</i>	<b>Non-contributing</b>	<i>Total: 1</i>
<b>South 7 Fern Avenue</b>	<b>043-5334-0387</b>	<i>Other DHR Id#:</i>
<i>Primary Resource: Single Dwelling (Building), Stories 1.5, Style: Minimal Traditional, Ca 1945</i>		
	<b>Contributing</b>	<i>Total: 1</i>
<b>South 9 Fern Avenue</b>	<b>043-5716</b>	<i>Other DHR Id#: 043-5334-0118</i>
<i>Primary Resource: Single Dwelling (Building), Stories 2, Style: No discernible style, Ca 1925</i>		
	<b>Contributing</b>	<i>Total: 1</i>
<b>South 10 Fern Avenue</b>	<b>043-5334-0377</b>	<i>Other DHR Id#:</i>
<i>Primary Resource: Single Dwelling (Building), Stories 1, Style: No discernible style, Ca 2016</i>		
	<b>Non-contributing</b>	<i>Total: 1</i>
<b>South 11 Fern Avenue</b>	<b>043-5334-0386</b>	<i>Other DHR Id#:</i>
<i>Primary Resource: Single Dwelling (Building), Stories 1, Style: No discernible style, Ca 1990</i>		
	<b>Non-contributing</b>	<i>Total: 1</i>
<i>Secondary Resource: Foundation (Site)</i>	<b>Non-contributing</b>	<i>Total: 1</i>
<i>Secondary Resource: Shed (Building)</i>	<b>Non-contributing</b>	<i>Total: 1</i>
<b>South 12 Fern Avenue</b>	<b>043-5334-0376</b>	<i>Other DHR Id#:</i>
<i>Primary Resource: Single Dwelling (Building), Stories 1, Style: Ranch, Ca 1975</i>		
	<b>Non-contributing</b>	<i>Total: 1</i>
<i>Secondary Resource: Shed (Building)</i>	<b>Contributing</b>	<i>Total: 1</i>
<b>South 13 Fern Avenue</b>	<b>043-5334-0385</b>	<i>Other DHR Id#:</i>
<i>Primary Resource: Single Dwelling (Building), Stories 1, Style: Minimal Traditional, Ca 1950</i>		
	<b>Contributing</b>	<i>Total: 1</i>
<i>Secondary Resource: Garage (Building)</i>	<b>Contributing</b>	<i>Total: 1</i>
<b>South 14 Fern Avenue</b>	<b>043-5334-0378</b>	<i>Other DHR Id#:</i>
<i>Primary Resource: Single Dwelling (Building), Stories 1, Style: No discernible style, Ca 1995</i>		
	<b>Non-contributing</b>	<i>Total: 1</i>

Highland Springs Historic District  
Name of Property

Henrico County, VA  
County and State

**South 16 Fern Avenue**                      **043-5717**                      *Other DHR Id#: 043-5334-0119*

*Primary Resource: Single Dwelling (Building), Stories 2, Style: No discernible style, Ca 1937*  
**Contributing**                      *Total: 1*

**South 17 Fern Avenue**                      **043-5334-0384**                      *Other DHR Id#:*

*Primary Resource: Single Dwelling (Building), Stories 2, Style: No discernible style, Ca 1950*  
**Contributing**                      *Total: 1*

**South 18 Fern Avenue**                      **043-5334-0379**                      *Other DHR Id#:*

*Primary Resource: Single Dwelling (Building), Stories 1, Style: No discernible style, Ca 1955*  
**Contributing**                      *Total: 1*  
*Secondary Resource: Shed (Building)*                      **Contributing**                      *Total: 1*  
*Secondary Resource: Shed (Building)*                      **Non-contributing**                      *Total: 1*

**South 19 Fern Avenue**                      **043-5334-0383**                      *Other DHR Id#:*

*Primary Resource: Single Dwelling (Building), Stories 1, Style: Minimal Traditional, Ca 1950*  
**Contributing**                      *Total: 1*  
*Secondary Resource: Garage (Building)*                      **Contributing**                      *Total: 1*

**South 22 Fern Avenue**                      **043-5334-0380**                      *Other DHR Id#:*

*Primary Resource: Single Dwelling (Building), Stories 1, Style: Minimal Traditional, Ca 1955*  
**Contributing**                      *Total: 1*  
*Secondary Resource: Shed (Building)*                      **Non-contributing**                      *Total: 2*

**South 23 Fern Avenue**                      **043-5334-0382**                      *Other DHR Id#:*

*Primary Resource: Single Dwelling (Building), Stories 1.5, Style: No discernible style, Ca 1950*  
**Contributing**                      *Total: 1*  
*Secondary Resource: Garage (Building)*                      **Contributing**                      *Total: 1*  
*Secondary Resource: Shed (Building)*                      **Non-contributing**                      *Total: 1*

**South 24 Fern Avenue**                      **043-5334-0381**                      *Other DHR Id#:*

*Primary Resource: Single Dwelling (Building), Stories 1.5, Style: Minimal Traditional, Ca 1950*  
**Contributing**                      *Total: 1*  
*Secondary Resource: Garage (Building)*                      **Contributing**                      *Total: 1*  
*Secondary Resource: Shed (Building)*                      **Non-contributing**                      *Total: 1*

## Grove Avenue

**North 1 Grove Avenue**                      **043-5718**                      *Other DHR Id#: 043-5334-0120*

*Primary Resource: Single Dwelling (Building), Stories 2.5, Style: Folk Victorian, Ca 1900*  
**Contributing**                      *Total: 1*

**North 2 Grove Avenue**                      **043-5724**                      *Other DHR Id#: 043-5334-0126*

*Primary Resource: Single Dwelling (Building), Stories 2.5, Style: No discernible style, Ca 1928*  
**Contributing**                      *Total: 1*

Highland Springs Historic District  
Name of Property

Henrico County, VA  
County and State

<b>North 3 Grove Avenue</b>	<b>043-5334-0399</b>	<i>Other DHR Id#:</i>
<i>Primary Resource: Single Dwelling (Building), Stories 1.5, Style: Minimal Traditional, Ca 1955</i>		
	<b>Contributing</b>	<i>Total: 1</i>
<i>Secondary Resource: Shed (Building)</i>	<b>Non-contributing</b>	<i>Total: 3</i>
<b>North 7 Grove Avenue</b>	<b>043-5334-0398</b>	<i>Other DHR Id#:</i>
<i>Primary Resource: Single Dwelling (Building), Stories 1, Style: Minimal Traditional, Ca 1965</i>		
	<b>Contributing</b>	<i>Total: 1</i>
<i>Secondary Resource: Shed (Building)</i>	<b>Non-contributing</b>	<i>Total: 1</i>
<b>North 8 Grove Avenue</b>	<b>043-5723</b>	<i>Other DHR Id#: 043-5334-0125</i>
<i>Primary Resource: Single Dwelling (Building), Stories 2.5, Style: Folk Victorian, 1920</i>		
	<b>Contributing</b>	<i>Total: 1</i>
<b>North 9 Grove Avenue</b>	<b>043-5334-0397</b>	<i>Other DHR Id#:</i>
<i>Primary Resource: Single Dwelling (Building), Stories 1, Style: Minimal Traditional, Ca 1965</i>		
	<b>Contributing</b>	<i>Total: 1</i>
<i>Secondary Resource: Shed (Building)</i>	<b>Non-contributing</b>	<i>Total: 1</i>
<b>North 11 Grove Avenue</b>	<b>043-5334-0396</b>	<i>Other DHR Id#:</i>
<i>Primary Resource: Single Dwelling (Building), Stories 1, Style: Minimal Traditional, Ca 1965</i>		
	<b>Contributing</b>	<i>Total: 1</i>
<i>Secondary Resource: Shed (Building)</i>	<b>Non-contributing</b>	<i>Total: 1</i>
<i>Secondary Resource: Shed (Building)</i>	<b>Non-contributing</b>	<i>Total: 1</i>
<b>North 12 Grove Avenue</b>	<b>043-5722</b>	<i>Other DHR Id#: 043-5334-0124</i>
<i>Primary Resource: Single Dwelling (Building), Stories 2.5, Style: Colonial Revival, Ca 1928</i>		
	<b>Contributing</b>	<i>Total: 1</i>
<b>North 13 Grove Avenue</b>	<b>043-5334-0395</b>	<i>Other DHR Id#:</i>
<i>Primary Resource: Single Dwelling (Building), Stories 2, Style: No discernible style, Ca 1940</i>		
	<b>Contributing</b>	<i>Total: 1</i>
<i>Secondary Resource: Carport (Structure)</i>	<b>Non-contributing</b>	<i>Total: 1</i>
<i>Secondary Resource: Garage (Building)</i>	<b>Non-contributing</b>	<i>Total: 1</i>
<b>North 16 Grove Avenue</b>	<b>043-5334-0390</b>	<i>Other DHR Id#:</i>
<i>Primary Resource: Single Dwelling (Building), Stories 1, Style: Minimal Traditional, Ca 1940</i>		
	<b>Contributing</b>	<i>Total: 1</i>
<b>North 17 Grove Avenue</b>	<b>043-5334-0394</b>	<i>Other DHR Id#:</i>
<i>Primary Resource: Single Dwelling (Building), Stories 1, Style: Minimal Traditional, Ca 1930</i>		
	<b>Contributing</b>	<i>Total: 1</i>
<i>Secondary Resource: Outbuilding, Domestic (Building)</i>	<b>Non-contributing</b>	<i>Total: 1</i>
<b>North 18 Grove Avenue</b>	<b>043-5721</b>	<i>Other DHR Id#: 043-5334-0123</i>
<i>Primary Resource: Single Dwelling (Building), Stories 1, Style: No discernible style, 1937</i>		
	<b>Contributing</b>	<i>Total: 1</i>

Highland Springs Historic District  
Name of Property

Henrico County, VA  
County and State

<b>North 20 Grove Avenue</b>	<b>043-5334-0391</b>	<i>Other DHR Id#:</i>	
<i>Primary Resource: Single Dwelling (Building), Stories 1, Style: Minimal Traditional, Ca 1956</i>		<b>Contributing</b>	<i>Total: 1</i>
<b>North 22 Grove Avenue</b>	<b>043-5334-0392</b>	<i>Other DHR Id#:</i>	
<i>Primary Resource: Single Dwelling (Building), Stories 1, Style: Minimal Traditional, Ca 1950</i>		<b>Contributing</b>	<i>Total: 1</i>
<b>North 23 Grove Avenue</b>	<b>043-5719</b>	<i>Other DHR Id#:</i>	<i>043-5334-0121</i>
<i>Primary Resource: Single Dwelling (Building), Stories 2, Style: Colonial Revival, Ca 1929</i>		<b>Contributing</b>	<i>Total: 1</i>
<b>North 24 Grove Avenue</b>	<b>043-5334-0393</b>	<i>Other DHR Id#:</i>	
<i>Primary Resource: Single Dwelling (Building), Stories 1, Style: Minimal Traditional, Ca 1950</i>		<b>Contributing</b>	<i>Total: 1</i>
<i>Secondary Resource: Garage (Building)</i>		<b>Non-contributing</b>	<i>Total: 1</i>
<b>North 100 Grove Avenue</b>	<b>043-5334-0813</b>	<i>Other DHR Id#:</i>	
<i>Primary Resource: Single Dwelling (Building), Stories 1, Style: Ranch, Ca 1968</i>		<b>Contributing</b>	<i>Total: 1</i>
<i>Secondary Resource: Garage (Building)</i>		<b>Non-contributing</b>	<i>Total: 1</i>
<b>North 102 Grove Avenue</b>	<b>043-5334-0814</b>	<i>Other DHR Id#:</i>	
<i>Primary Resource: Single Dwelling (Building), Stories 1, Style: Ranch, Ca 1967</i>		<b>Contributing</b>	<i>Total: 1</i>
<b>North 104 Grove Avenue</b>	<b>043-5334-0815</b>	<i>Other DHR Id#:</i>	
<i>Primary Resource: Single Dwelling (Building), Stories 1, Style: Ranch, Ca 1967</i>		<b>Contributing</b>	<i>Total: 1</i>
<i>Secondary Resource: Shed (Building)</i>		<b>Non-contributing</b>	<i>Total: 1</i>
<b>North 106 Grove Avenue</b>	<b>043-5334-0816</b>	<i>Other DHR Id#:</i>	
<i>Primary Resource: Single Dwelling (Building), Stories 1, Style: Ranch, Ca 1967</i>		<b>Contributing</b>	<i>Total: 1</i>
<i>Secondary Resource: Shed (Building)</i>		<b>Non-contributing</b>	<i>Total: 2</i>
<b>North 108 Grove Avenue</b>	<b>043-5334-0817</b>	<i>Other DHR Id#:</i>	
<i>Primary Resource: Single Dwelling (Building), Stories 1, Style: Ranch, Ca 1967</i>		<b>Contributing</b>	<i>Total: 1</i>
<i>Secondary Resource: Carport (Structure)</i>		<b>Non-contributing</b>	<i>Total: 1</i>
<i>Secondary Resource: Shed (Building)</i>		<b>Non-contributing</b>	<i>Total: 1</i>
<b>North 109 Grove Avenue</b>	<b>043-5334-0831</b>	<i>Other DHR Id#:</i>	
<i>Primary Resource: Single Dwelling (Building), Stories 1, Style: No discernible style, Ca 1990</i>		<b>Non-contributing</b>	<i>Total: 1</i>

Highland Springs Historic District  
Name of Property

Henrico County, VA  
County and State

<b>North 111 Grove Avenue</b>	<b>043-5334-0832</b>	<i>Other DHR Id#:</i>
<i>Primary Resource: Single Dwelling (Building), Stories 1, Style: No discernible style, Ca 1990</i>		
	<b>Non-contributing</b>	<b>Total: 1</b>
<b>North 113 Grove Avenue</b>	<b>043-5334-0833</b>	<i>Other DHR Id#:</i>
<i>Primary Resource: Single Dwelling (Building), Stories 1, Style: No discernible style, Ca 1990</i>		
	<b>Non-contributing</b>	<b>Total: 1</b>
<b>North 115 Grove Avenue</b>	<b>043-5334-0834</b>	<i>Other DHR Id#:</i>
<i>Primary Resource: Single Dwelling (Building), Stories 1, Style: No discernible style, Ca 1990</i>		
	<b>Non-contributing</b>	<b>Total: 1</b>
<b>North 116 Grove Avenue</b>	<b>043-5334-0818</b>	<i>Other DHR Id#:</i>
<i>Primary Resource: Single Dwelling (Building), Stories 1, Style: Ranch, Ca 1955</i>		
	<b>Contributing</b>	<b>Total: 1</b>
<i>Secondary Resource: Shed (Building)</i>	<b>Non-contributing</b>	<b>Total: 1</b>
<b>North 117 Grove Avenue</b>	<b>043-5334-0835</b>	<i>Other DHR Id#:</i>
<i>Primary Resource: Single Dwelling (Building), Stories 1, Style: No discernible style, Ca 1990</i>		
	<b>Non-contributing</b>	<b>Total: 1</b>
<b>North 119 Grove Avenue</b>	<b>043-5720</b>	<i>Other DHR Id#: 043-5334-0122</i>
<i>Primary Resource: Single Dwelling (Building), Stories 1.5, Style: Craftsman, Ca 1935</i>		
	<b>Contributing</b>	<b>Total: 1</b>
<b>North 120 Grove Avenue</b>	<b>043-5334-0819</b>	<i>Other DHR Id#:</i>
<i>Primary Resource: Single Dwelling (Building), Stories 1, Style: Minimal Traditional, Ca 1950</i>		
	<b>Contributing</b>	<b>Total: 1</b>
<i>Secondary Resource: Outbuilding, Domestic (Building)</i>	<b>Contributing</b>	<b>Total: 1</b>
<b>North 121 Grove Avenue</b>	<b>043-5334-0836</b>	<i>Other DHR Id#:</i>
<i>Primary Resource: Single Dwelling (Building), Stories 1, Style: No discernible style, Ca 1985</i>		
	<b>Non-contributing</b>	<b>Total: 1</b>
<i>Secondary Resource: Carport (Structure)</i>	<b>Non-contributing</b>	<b>Total: 1</b>
<b>North 122 Grove Avenue</b>	<b>043-5334-0820</b>	<i>Other DHR Id#:</i>
<i>Primary Resource: Single Dwelling (Building), Stories 1, Style: No discernible style, Ca 2010</i>		
	<b>Non-contributing</b>	<b>Total: 1</b>
<i>Secondary Resource: Outbuilding, Domestic (Building)</i>	<b>Non-contributing</b>	<b>Total: 1</b>
<b>North 123 Grove Avenue</b>	<b>043-5334-0837</b>	<i>Other DHR Id#:</i>
<i>Primary Resource: Single Dwelling (Building), Stories 1, Style: No discernible style, Ca 1980</i>		
	<b>Non-contributing</b>	<b>Total: 1</b>
<i>Secondary Resource: Carport (Structure)</i>	<b>Non-contributing</b>	<b>Total: 1</b>
<i>Secondary Resource: Shed (Building)</i>	<b>Contributing</b>	<b>Total: 1</b>

Highland Springs Historic District  
Name of Property

Henrico County, VA  
County and State

<b>North 124 Grove Avenue</b>	<b>043-5334-0821</b>	<i>Other DHR Id#:</i>	
<i>Primary Resource: Single Dwelling (Building), Stories 1, Style: No discernible style, Ca 2010</i>		<b>Non-contributing</b>	<b>Total: 1</b>
<b>North 125 Grove Avenue</b>	<b>043-5334-0838</b>	<i>Other DHR Id#:</i>	
<i>Primary Resource: Single Dwelling (Building), Stories 1.5, Style: Craftsman, Ca 1935</i>		<b>Contributing</b>	<b>Total: 1</b>
<i>Secondary Resource: Shed (Building)</i>		<b>Contributing</b>	<b>Total: 1</b>
<b>North 126 Grove Avenue</b>	<b>043-5334-0822</b>	<i>Other DHR Id#:</i>	
<i>Primary Resource: Single Dwelling (Building), Stories 1, Style: Ranch, Ca 1975</i>		<b>Non-contributing</b>	<b>Total: 1</b>
<i>Secondary Resource: Shed (Building)</i>		<b>Non-contributing</b>	<b>Total: 1</b>
<b>North 127 Grove Avenue</b>	<b>043-5334-0839</b>	<i>Other DHR Id#:</i>	
<i>Primary Resource: Single Dwelling (Building), Stories 1, Style: No discernible style, Ca 1980</i>		<b>Non-contributing</b>	<b>Total: 1</b>
<b>North 128 Grove Avenue</b>	<b>043-5334-0823</b>	<i>Other DHR Id#:</i>	
<i>Primary Resource: Single Dwelling (Building), Stories 1, Style: Craftsman, Ca 1935</i>		<b>Contributing</b>	<b>Total: 1</b>
<i>Secondary Resource: Shed (Building)</i>		<b>Non-contributing</b>	<b>Total: 1</b>
<b>North 129 Grove Avenue</b>	<b>043-5334-0840</b>	<i>Other DHR Id#:</i>	
<i>Primary Resource: Single Dwelling (Building), Stories 1, Style: No discernible style, Ca 1980</i>		<b>Non-contributing</b>	<b>Total: 1</b>
<i>Secondary Resource: Carport (Structure)</i>		<b>Non-contributing</b>	<b>Total: 1</b>
<i>Secondary Resource: Shed (Building)</i>		<b>Non-contributing</b>	<b>Total: 1</b>
<b>North 131 Grove Avenue</b>	<b>043-5334-0868</b>	<i>Other DHR Id#:</i>	
<i>Primary Resource: Single Dwelling (Building), Stories 1, Style: Minimal Traditional, 1978</i>		<b>Non-contributing</b>	<b>Total: 1</b>
<i>Secondary Resource: Shed (Building)</i>		<b>Non-contributing</b>	<b>Total: 1</b>
<b>North 133 Grove Avenue</b>	<b>043-5334-0869</b>	<i>Other DHR Id#:</i>	
<i>Primary Resource: Single Dwelling (Building), Stories 1, Style: Minimal Traditional, 1974</i>		<b>Non-contributing</b>	<b>Total: 1</b>
<b>North 134 Grove Avenue</b>	<b>043-5334-0824</b>	<i>Other DHR Id#:</i>	
<i>Primary Resource: Single Dwelling (Building), Stories 1, Style: Ranch, Ca 1975</i>		<b>Non-contributing</b>	<b>Total: 1</b>
<b>North 135 Grove Avenue</b>	<b>043-5334-0870</b>	<i>Other DHR Id#:</i>	
<i>Primary Resource: Single Dwelling (Building), Stories 1, Style: Minimal Traditional, 1974</i>		<b>Non-contributing</b>	<b>Total: 1</b>
<i>Secondary Resource: Shed (Building)</i>		<b>Non-contributing</b>	<b>Total: 1</b>

Highland Springs Historic District  
Name of Property

Henrico County, VA  
County and State

<b>North 136 Grove Avenue</b>	<b>043-5334-0825</b>	<i>Other DHR Id#:</i>	
<i>Primary Resource: Single Dwelling (Building), Stories 1, Style: Ranch, Ca 1975</i>	<b>Non-contributing</b>	<i>Total:</i>	1
<i>Secondary Resource: Outbuilding, Domestic (Building)</i>	<b>Non-contributing</b>	<i>Total:</i>	1
<i>Secondary Resource: Shed (Building)</i>	<b>Non-contributing</b>	<i>Total:</i>	2
<b>North 200 Grove Avenue</b>	<b>043-5334-0826</b>	<i>Other DHR Id#:</i>	
<i>Primary Resource: Single Dwelling (Building), Stories 1, Style: Ranch, Ca 1960</i>	<b>Contributing</b>	<i>Total:</i>	1
<i>Secondary Resource: Shed (Building)</i>	<b>Non-contributing</b>	<i>Total:</i>	1
<b>North 201 Grove Avenue</b>	<b>043-5334-0871</b>	<i>Other DHR Id#:</i>	
<i>Primary Resource: Single Dwelling (Building), Stories 1, Style: Minimal Traditional, 1955</i>	<b>Contributing</b>	<i>Total:</i>	1
<b>North 202 Grove Avenue</b>	<b>043-5334-0827</b>	<i>Other DHR Id#:</i>	
<i>Primary Resource: Single Dwelling (Building), Stories 1, Style: Ranch, Ca 1960</i>	<b>Contributing</b>	<i>Total:</i>	1
<i>Secondary Resource: Shed (Building)</i>	<b>Non-contributing</b>	<i>Total:</i>	1
<b>North 204 Grove Avenue</b>	<b>043-5334-0828</b>	<i>Other DHR Id#:</i>	
<i>Primary Resource: Single Dwelling (Building), Stories 1, Style: Ranch, Ca 1960</i>	<b>Contributing</b>	<i>Total:</i>	1
<i>Secondary Resource: Shed (Building)</i>	<b>Contributing</b>	<i>Total:</i>	1
<b>North 205 Grove Avenue</b>	<b>043-5334-0872</b>	<i>Other DHR Id#:</i>	
<i>Primary Resource: Single Dwelling (Building), Stories 1, Style: Ranch, 1973</i>	<b>Non-contributing</b>	<i>Total:</i>	1
<i>Secondary Resource: Shed (Building)</i>	<b>Non-contributing</b>	<i>Total:</i>	1
<b>North 206 Grove Avenue</b>	<b>043-5334-0829</b>	<i>Other DHR Id#:</i>	
<i>Primary Resource: Single Dwelling (Building), Stories 1, Style: Ranch, Ca 1960</i>	<b>Contributing</b>	<i>Total:</i>	1
<i>Secondary Resource: Carport (Structure)</i>	<b>Non-contributing</b>	<i>Total:</i>	1
<i>Secondary Resource: Shed (Building)</i>	<b>Non-contributing</b>	<i>Total:</i>	3
<b>South 2 Grove Avenue</b>	<b>043-5334-0400</b>	<i>Other DHR Id#:</i>	
<i>Primary Resource: Single Dwelling (Building), Stories 1, Style: No discernible style, Ca 1975</i>	<b>Non-contributing</b>	<i>Total:</i>	1
<i>Secondary Resource: Shed (Building)</i>	<b>Non-contributing</b>	<i>Total:</i>	1
<b>South 4 Grove Avenue</b>	<b>043-5334-0401</b>	<i>Other DHR Id#:</i>	
<i>Primary Resource: Single Dwelling (Building), Stories 1, Style: No discernible style, Ca 1975</i>	<b>Non-contributing</b>	<i>Total:</i>	1
<i>Secondary Resource: Shed (Building)</i>	<b>Non-contributing</b>	<i>Total:</i>	1

Highland Springs Historic District  
Name of Property

Henrico County, VA  
County and State

<b>South 5 Grove Avenue</b>	<b>043-5334-0415</b>	<i>Other DHR Id#:</i>
<i>Primary Resource: Single Dwelling (Building), Stories 1.5, Style: Minimal Traditional, Ca 1955</i>		
	<b>Contributing</b>	<i>Total: 1</i>
<i>Secondary Resource: Shed (Building)</i>	<b>Non-contributing</b>	<i>Total: 1</i>
<b>South 6 Grove Avenue</b>	<b>043-5334-0402</b>	<i>Other DHR Id#:</i>
<i>Primary Resource: Single Dwelling (Building), Stories 1, Style: No discernible style, Ca 1975</i>		
	<b>Non-contributing</b>	<i>Total: 1</i>
<b>South 7 Grove Avenue</b>	<b>043-5334-0414</b>	<i>Other DHR Id#:</i>
<i>Primary Resource: Single Dwelling (Building), Stories 1, Style: No discernible style, Ca 1935</i>		
	<b>Contributing</b>	<i>Total: 1</i>
<i>Secondary Resource: Shed (Building)</i>	<b>Non-contributing</b>	<i>Total: 1</i>
<b>South 8 Grove Avenue</b>	<b>043-5334-0403</b>	<i>Other DHR Id#:</i>
<i>Primary Resource: Single Dwelling (Building), Stories 1, Style: Ranch, Ca 1965</i>		
	<b>Contributing</b>	<i>Total: 1</i>
<i>Secondary Resource: Carport (Structure)</i>	<b>Non-contributing</b>	<i>Total: 1</i>
<i>Secondary Resource: Shed (Building)</i>	<b>Contributing</b>	<i>Total: 1</i>
<b>South 9 Grove Avenue</b>	<b>043-5334-0413</b>	<i>Other DHR Id#:</i>
<i>Primary Resource: Single Dwelling (Building), Stories 1, Style: Ranch, Ca 1985</i>		
	<b>Non-contributing</b>	<i>Total: 1</i>
<i>Secondary Resource: Carport (Structure)</i>	<b>Non-contributing</b>	<i>Total: 1</i>
<i>Secondary Resource: Shed (Building)</i>	<b>Non-contributing</b>	<i>Total: 1</i>
<b>South 12 Grove Avenue</b>	<b>043-5725</b>	<i>Other DHR Id#: 043-5334-0127</i>
<i>Primary Resource: Single Dwelling (Building), Stories 2.5, Style: Colonial Revival, Ca 1943</i>		
	<b>Contributing</b>	<i>Total: 1</i>
<b>South 15 Grove Avenue</b>	<b>043-5334-0412</b>	<i>Other DHR Id#:</i>
<i>Primary Resource: Single Dwelling (Building), Stories 1, Style: No discernible style, Ca 1965</i>		
	<b>Contributing</b>	<i>Total: 1</i>
<i>Secondary Resource: Shed (Building)</i>	<b>Non-contributing</b>	<i>Total: 1</i>
<b>South 17 Grove Avenue</b>	<b>043-5334-0411</b>	<i>Other DHR Id#:</i>
<i>Primary Resource: Single Dwelling (Building), Stories 1, Style: Ranch, Ca 1969</i>		
	<b>Contributing</b>	<i>Total: 1</i>
<i>Secondary Resource: Carport (Structure)</i>	<b>Contributing</b>	<i>Total: 1</i>
<i>Secondary Resource: Outbuilding, Domestic (Building)</i>	<b>Contributing</b>	<i>Total: 1</i>
<b>South 18 Grove Avenue</b>	<b>043-5334-0404</b>	<i>Other DHR Id#:</i>
<i>Primary Resource: Single Dwelling (Building), Stories 1, Style: Ranch, Ca 1975</i>		
	<b>Non-contributing</b>	<i>Total: 1</i>
<i>Secondary Resource: Shed (Building)</i>	<b>Contributing</b>	<i>Total: 1</i>



Highland Springs Historic District  
Name of Property

Henrico County, VA  
County and State

**South 19 Grove Avenue 043-5334-0410 Other DHR Id#:**  
*Primary Resource: Single Dwelling (Building), Stories 1, Style: Minimal Traditional, Ca 1950*  
**Contributing Total: 1**  
*Secondary Resource: Shed (Building)*  
**Contributing Total: 2**

**South 21 Grove Avenue 043-5334-0409 Other DHR Id#:**  
*Primary Resource: Single Dwelling (Building), Stories 1, Style: Minimal Traditional, Ca 1950*  
**Contributing Total: 1**  
*Secondary Resource: Shed (Building)*  
**Non-contributing Total: 1**

**South 22 Grove Avenue 043-5334-0405 Other DHR Id#:**  
*Primary Resource: Single Dwelling (Building), Stories 1, Style: Ranch, Ca 1965*  
**Contributing Total: 1**  
*Secondary Resource: Outbuilding, Domestic (Building)*  
**Non-contributing Total: 1**  
*Secondary Resource: Shed (Building)*  
**Non-contributing Total: 2**

**South 23 Grove Avenue 043-5334-0408 Other DHR Id#:**  
*Primary Resource: Single Dwelling (Building), Stories 1, Style: Minimal Traditional, Ca 1950*  
**Contributing Total: 1**  
*Secondary Resource: Shed (Building)*  
**Non-contributing Total: 1**

**South 24 Grove Avenue 043-5334-0406 Other DHR Id#:**  
*Primary Resource: Single Dwelling (Building), Stories 1, Style: Ranch, Ca 1960*  
**Contributing Total: 1**  
*Secondary Resource: Garage (Building)*  
**Contributing Total: 1**  
*Secondary Resource: Shed (Building)*  
**Contributing Total: 1**

**South 25 Grove Avenue 043-5334-0407 Other DHR Id#:**  
*Primary Resource: Single Dwelling (Building), Stories 1, Style: Minimal Traditional, Ca 1950*  
**Contributing Total: 1**  
*Secondary Resource: Shed (Building)*  
**Non-contributing Total: 1**

## Holly Avenue

**North 3 Holly Avenue 043-5727 Other DHR Id#: 043-5334-0129**  
*Primary Resource: Single Dwelling (Building), Stories 2, Style: No discernible style, Ca 1925*  
**Contributing Total: 1**

**North 5 Holly Avenue 043-5334-0416 Other DHR Id#:**  
*Primary Resource: Single Dwelling (Building), Stories 2, Style: Colonial Revival, Ca 1930*  
**Contributing Total: 1**  
*Secondary Resource: Shed (Building)*  
**Non-contributing Total: 1**

**North 6 Holly Avenue 043-5734 Other DHR Id#: 043-5334-0136**  
*Primary Resource: Single Dwelling (Building), Stories 2.5, Style: No discernible style, Ca 1937*  
**Contributing Total: 1**

Highland Springs Historic District  
Name of Property

Henrico County, VA  
County and State

<b>North 10 Holly Avenue</b>	<b>043-5733</b>	<i>Other DHR Id#:</i> 043-5334-0135
<i>Primary Resource:</i> <b>Single Dwelling (Building), Stories 2, Style: No discernible style, Ca 1925</b>		
	<b>Contributing</b>	<i>Total:</i> 1
<b>North 21 Holly Avenue</b>	<b>043-5334-0417</b>	<i>Other DHR Id#:</i>
<i>Primary Resource:</i> <b>Single Dwelling (Building), Stories 1, Style: Colonial Revival, Ca 1935</b>		
	<b>Contributing</b>	<i>Total:</i> 1
<i>Secondary Resource:</i> <b>Outbuilding, Domestic (Building)</b>		
	<b>Non-contributing</b>	<i>Total:</i> 1
<b>North 22 Holly Avenue</b>	<b>043-0286</b>	<i>Other DHR Id#:</i> 043-5334-0001
<i>Primary Resource:</i> <b>Church/Chapel (Building), Stories 1, Style: Mixed (more than 3 styles from different periods, 0), 1909</b>		
	<b>Contributing</b>	<i>Total:</i> 1
<b>North 25 Holly Avenue</b>	<b>043-5334-0418</b>	<i>Other DHR Id#:</i>
<i>Primary Resource:</i> <b>Single Dwelling (Building), Stories 1, Style: No discernible style, Ca 1995</b>		
	<b>Non-contributing</b>	<i>Total:</i> 1
<i>Secondary Resource:</i> <b>Shed (Building)</b>		
	<b>Non-contributing</b>	<i>Total:</i> 1
<b>North 100 Holly Avenue</b>	<b>043-5732</b>	<i>Other DHR Id#:</i> 043-5334-0134
<i>Primary Resource:</i> <b>Single Dwelling (Building), Stories 2.5, Style: Colonial Revival, Ca 1925</b>		
	<b>Contributing</b>	<i>Total:</i> 1
<b>North 101 Holly Avenue</b>	<b>043-5728</b>	<i>Other DHR Id#:</i> 043-5334-0130
<i>Primary Resource:</i> <b>Single Dwelling (Building), Stories 1, Style: No discernible style, Ca 1925</b>		
	<b>Contributing</b>	<i>Total:</i> 1
<b>North 102 Holly Avenue</b>	<b>043-5334-0866</b>	<i>Other DHR Id#:</i>
<i>Primary Resource:</i> <b>Single Dwelling (Building), Stories 1, Style: Minimal Traditional, 1989</b>		
	<b>Non-contributing</b>	<i>Total:</i> 1
<i>Secondary Resource:</i> <b>Shed (Building)</b>		
	<b>Non-contributing</b>	<i>Total:</i> 1
<b>North 103 Holly Avenue</b>	<b>043-5334-0867</b>	<i>Other DHR Id#:</i>
<i>Primary Resource:</i> <b>Single Dwelling (Building), Stories 1, Style: Minimal Traditional, 1961</b>		
	<b>Contributing</b>	<i>Total:</i> 1
<i>Secondary Resource:</i> <b>Shed (Building)</b>		
	<b>Non-contributing</b>	<i>Total:</i> 1
<b>North 105 Holly Avenue</b>	<b>043-5729</b>	<i>Other DHR Id#:</i> 043-5334-0131
<i>Primary Resource:</i> <b>Single Dwelling (Building), Stories 1, Style: No discernible style, Ca 1937</b>		
	<b>Contributing</b>	<i>Total:</i> 1
<b>North 106 Holly Avenue</b>	<b>043-5334-0873</b>	<i>Other DHR Id#:</i>
<i>Primary Resource:</i> <b>Single Dwelling (Building), Stories 2, Style: Craftsman, 1937</b>		
	<b>Contributing</b>	<i>Total:</i> 1
<i>Secondary Resource:</i> <b>Shed (Building)</b>		
	<b>Non-contributing</b>	<i>Total:</i> 1

Highland Springs Historic District  
Name of Property

Henrico County, VA  
County and State

<b>North 109 Holly Avenue</b>	<b>043-5334-0874</b>	<i>Other DHR Id#:</i>	
<i>Primary Resource: Single Dwelling (Building), Stories 1, Style: Ranch, 1976</i>		<b>Non-contributing</b>	<i>Total: 1</i>
<b>North 110 Holly Avenue</b>	<b>043-5731</b>	<i>Other DHR Id#:</i>	<i>043-5334-0133</i>
<i>Primary Resource: Single Dwelling (Building), Stories 1.5, Style: Craftsman, Ca 1935</i>		<b>Contributing</b>	<i>Total: 1</i>
<b>North 111 Holly Avenue</b>	<b>043-5334-0875</b>	<i>Other DHR Id#:</i>	
<i>Primary Resource: Single Dwelling (Building), Stories 1, Style: Ranch, 1969</i>		<b>Contributing</b>	<i>Total: 1</i>
<b>North 112 Holly Avenue</b>	<b>043-5334-0876</b>	<i>Other DHR Id#:</i>	
<i>Primary Resource: Single Dwelling (Building), Stories 1, Style: Minimal Traditional, 1989</i>		<b>Non-contributing</b>	<i>Total: 1</i>
<b>North 114 Holly Avenue</b>	<b>043-5334-0877</b>	<i>Other DHR Id#:</i>	
<i>Primary Resource: Single Dwelling (Building), Stories 1, Style: Minimal Traditional, 1990</i>		<b>Non-contributing</b>	<i>Total: 1</i>
<i>Secondary Resource: Shed (Building)</i>		<b>Non-contributing</b>	<i>Total: 1</i>
<b>North 115 Holly Avenue</b>	<b>043-5334-0878</b>	<i>Other DHR Id#:</i>	
<i>Primary Resource: Single Dwelling (Building), Stories 1, Style: Minimal Traditional, 1973</i>		<b>Non-contributing</b>	<i>Total: 1</i>
<i>Secondary Resource: Garage (Building)</i>		<b>Non-contributing</b>	<i>Total: 1</i>
<b>North 116 Holly Avenue</b>	<b>043-5334-0879</b>	<i>Other DHR Id#:</i>	
<i>Primary Resource: Single Dwelling (Building), Stories 1, Style: Minimal Traditional, 1990</i>		<b>Non-contributing</b>	<i>Total: 1</i>
<i>Secondary Resource: Shed (Building)</i>		<b>Non-contributing</b>	<i>Total: 1</i>
<b>North 117 Holly Avenue</b>	<b>043-5334-0880</b>	<i>Other DHR Id#:</i>	
<i>Primary Resource: Single Dwelling (Building), Stories 1, Style: Minimal Traditional, 1973</i>		<b>Non-contributing</b>	<i>Total: 1</i>
<i>Secondary Resource: Carport (Structure)</i>		<b>Non-contributing</b>	<i>Total: 1</i>
<i>Secondary Resource: Shed (Building)</i>		<b>Non-contributing</b>	<i>Total: 2</i>
<b>North 118 Holly Avenue</b>	<b>043-5334-0881</b>	<i>Other DHR Id#:</i>	
<i>Primary Resource: Single Dwelling (Building), Stories 1, Style: Minimal Traditional, 1965</i>		<b>Contributing</b>	<i>Total: 1</i>
<i>Secondary Resource: Shed (Building)</i>		<b>Non-contributing</b>	<i>Total: 1</i>
<b>North 120 Holly Avenue</b>	<b>043-5334-0882</b>	<i>Other DHR Id#:</i>	
<i>Primary Resource: Single Dwelling (Building), Stories 1, Style: Minimal Traditional, 1937</i>		<b>Contributing</b>	<i>Total: 1</i>
<i>Secondary Resource: Outbuilding, Domestic (Building)</i>		<b>Non-contributing</b>	<i>Total: 1</i>

Highland Springs Historic District  
Name of Property

Henrico County, VA  
County and State

<b>North 122 Holly Avenue</b>	<b>043-5334-0883</b>	<i>Other DHR Id#:</i>
<i>Primary Resource: Single Dwelling (Building), Stories 1, Style: Minimal Traditional, 1955</i>		
	<b>Contributing</b>	<i>Total: 1</i>
<i>Secondary Resource: Garage (Building)</i>	<b>Non-contributing</b>	<i>Total: 1</i>
<b>North 126 Holly Avenue</b>	<b>043-5334-0884</b>	<i>Other DHR Id#:</i>
<i>Primary Resource: Single Dwelling (Building), Stories 1, Style: Minimal Traditional, 1974</i>		
	<b>Non-contributing</b>	<i>Total: 1</i>
<b>North 127 Holly Avenue</b>	<b>043-5334-0885</b>	<i>Other DHR Id#:</i>
<i>Primary Resource: Single Dwelling (Building), Stories 1, Style: Minimal Traditional, 1937</i>		
	<b>Contributing</b>	<i>Total: 1</i>
<i>Secondary Resource: Shed (Building)</i>	<b>Non-contributing</b>	<i>Total: 3</i>
<b>North 128 Holly Avenue</b>	<b>043-5334-0886</b>	<i>Other DHR Id#:</i>
<i>Primary Resource: Single Dwelling (Building), Stories 1, Style: Minimal Traditional, 1974</i>		
	<b>Non-contributing</b>	<i>Total: 1</i>
<b>North 130 Holly Avenue</b>	<b>043-5334-0887</b>	<i>Other DHR Id#:</i>
<i>Primary Resource: Single Dwelling (Building), Stories 1, Style: Minimal Traditional, 1974</i>		
	<b>Non-contributing</b>	<i>Total: 1</i>
<b>North 132 Holly Avenue</b>	<b>043-5334-0888</b>	<i>Other DHR Id#:</i>
<i>Primary Resource: Single Dwelling (Building), Stories 1, Style: Minimal Traditional, 1974</i>		
	<b>Non-contributing</b>	<i>Total: 1</i>
<i>Secondary Resource: Shed (Building)</i>	<b>Non-contributing</b>	<i>Total: 1</i>
<b>North 136 Holly Avenue</b>	<b>043-5334-0889</b>	<i>Other DHR Id#:</i>
<i>Primary Resource: Single Dwelling (Building), Stories 1, Style: Ranch, 1990</i>		
	<b>Non-contributing</b>	<i>Total: 1</i>
<i>Secondary Resource: Shed (Building)</i>	<b>Non-contributing</b>	<i>Total: 1</i>
<b>North 201 Holly Avenue</b>	<b>043-5334-0890</b>	<i>Other DHR Id#:</i>
<i>Primary Resource: Single Dwelling (Building), Stories 1, Style: Minimal Traditional, 1962</i>		
	<b>Contributing</b>	<i>Total: 1</i>
<i>Secondary Resource: Garage (Building)</i>	<b>Non-contributing</b>	<i>Total: 1</i>
<b>North 203 Holly Avenue</b>	<b>043-5730</b>	<i>Other DHR Id#: 043-5334-0132</i>
<i>Primary Resource: Single Dwelling (Building), Stories 1, Style: Ranch, Ca 1950</i>		
	<b>Contributing</b>	<i>Total: 1</i>
<b>North 205 Holly Avenue</b>	<b>043-5334-0841</b>	<i>Other DHR Id#:</i>
<i>Primary Resource: Single Dwelling (Building), Stories 1, Style: Minimal Traditional, 1963</i>		
	<b>Contributing</b>	<i>Total: 1</i>
<i>Secondary Resource: Shed (Building)</i>	<b>Non-contributing</b>	<i>Total: 1</i>

Highland Springs Historic District  
Name of Property

Henrico County, VA  
County and State

<b>North 207 Holly Avenue</b>	<b>043-5334-0842</b>	<i>Other DHR Id#:</i>	
<i>Primary Resource: Single Dwelling (Building), Stories 1, Style: Minimal Traditional, 1965</i>		<b>Contributing</b>	<i>Total: 1</i>
<b>North 209 Holly Avenue</b>	<b>043-5334-0843</b>	<i>Other DHR Id#:</i>	
<i>Primary Resource: Single Dwelling (Building), Stories 1, Style: Ranch, 1965</i>		<b>Contributing</b>	<i>Total: 1</i>
<i>Secondary Resource: Shed (Building)</i>		<b>Non-contributing</b>	<i>Total: 1</i>
<b>North 211 Holly Avenue</b>	<b>043-5334-0844</b>	<i>Other DHR Id#:</i>	
<i>Primary Resource: Single Dwelling (Building), Stories 1, Style: Ranch, 1965</i>		<b>Contributing</b>	<i>Total: 1</i>
<i>Secondary Resource: Garage (Building)</i>		<b>Non-contributing</b>	<i>Total: 1</i>
<i>Secondary Resource: Shed (Building)</i>		<b>Non-contributing</b>	<i>Total: 1</i>
<b>North 213 Holly Avenue</b>	<b>043-5334-0845</b>	<i>Other DHR Id#:</i>	
<i>Primary Resource: Single Dwelling (Building), Stories 1, Style: Ranch, 1965</i>		<b>Contributing</b>	<i>Total: 1</i>
<i>Secondary Resource: Shed (Building)</i>		<b>Non-contributing</b>	<i>Total: 1</i>
<b>North 215 Holly Avenue</b>	<b>043-5334-0846</b>	<i>Other DHR Id#:</i>	
<i>Primary Resource: Single Dwelling (Building), Stories 1, Style: Minimal Traditional, 1965</i>		<b>Contributing</b>	<i>Total: 1</i>
<i>Secondary Resource: Garage (Building)</i>		<b>Non-contributing</b>	<i>Total: 1</i>
<b>North 216 Holly Avenue</b>	<b>043-5334-0847</b>	<i>Other DHR Id#:</i>	
<i>Primary Resource: Single Dwelling (Building), Stories 1, Style: Ranch, 1966</i>		<b>Contributing</b>	<i>Total: 1</i>
<i>Secondary Resource: Shed (Building)</i>		<b>Non-contributing</b>	<i>Total: 1</i>
<b>North 217 Holly Avenue</b>	<b>043-5334-0848</b>	<i>Other DHR Id#:</i>	
<i>Primary Resource: Single Dwelling (Building), Stories 1, Style: Ranch, 1965</i>		<b>Contributing</b>	<i>Total: 1</i>
<i>Secondary Resource: Carport (Structure)</i>		<b>Non-contributing</b>	<i>Total: 1</i>
<i>Secondary Resource: Garage (Building)</i>		<b>Contributing</b>	<i>Total: 1</i>
<b>North 218 Holly Avenue</b>	<b>043-5334-0849</b>	<i>Other DHR Id#:</i>	
<i>Primary Resource: Single Dwelling (Building), Stories 1, Style: Ranch, 1966</i>		<b>Contributing</b>	<i>Total: 1</i>
<i>Secondary Resource: Garage (Building)</i>		<b>Non-contributing</b>	<i>Total: 1</i>
<b>North 220 Holly Avenue</b>	<b>043-5334-0850</b>	<i>Other DHR Id#:</i>	
<i>Primary Resource: Single Dwelling (Building), Stories 1, Style: Ranch, 1966</i>		<b>Contributing</b>	<i>Total: 1</i>
<i>Secondary Resource: Shed (Building)</i>		<b>Non-contributing</b>	<i>Total: 1</i>

Highland Springs Historic District  
Name of Property

Henrico County, VA  
County and State

<b>North 221 Holly Avenue</b>	<b>043-5334-0851</b>	<i>Other DHR Id#:</i>	
<i>Primary Resource: Single Dwelling (Building), Stories 1, Style: Ranch, 1966</i>			
	<b>Contributing</b>	<i>Total:</i>	1
<i>Secondary Resource: Outbuilding, Domestic (Building)</i>	<b>Non-contributing</b>	<i>Total:</i>	1
<i>Secondary Resource: Shed (Building)</i>	<b>Non-contributing</b>	<i>Total:</i>	1
<b>North 222 Holly Avenue</b>	<b>043-5334-0852</b>	<i>Other DHR Id#:</i>	
<i>Primary Resource: Single Dwelling (Building), Stories 1, Style: Ranch, 1966</i>			
	<b>Contributing</b>	<i>Total:</i>	1
<i>Secondary Resource: Shed (Building)</i>	<b>Non-contributing</b>	<i>Total:</i>	1
<b>North 223 Holly Avenue</b>	<b>043-5334-0853</b>	<i>Other DHR Id#:</i>	
<i>Primary Resource: Single Dwelling (Building), Stories 1, Style: Ranch, 1965</i>			
	<b>Contributing</b>	<i>Total:</i>	1
<i>Secondary Resource: Shed (Building)</i>	<b>Non-contributing</b>	<i>Total:</i>	1
<b>North 224 Holly Avenue</b>	<b>043-5334-0854</b>	<i>Other DHR Id#:</i>	
<i>Primary Resource: Single Dwelling (Building), Stories 1, Style: Ranch, 1966</i>			
	<b>Contributing</b>	<i>Total:</i>	1
<i>Secondary Resource: Garage (Building)</i>	<b>Non-contributing</b>	<i>Total:</i>	1
<i>Secondary Resource: Shed (Building)</i>	<b>Non-contributing</b>	<i>Total:</i>	1
<b>North 226 Holly Avenue</b>	<b>043-5334-0855</b>	<i>Other DHR Id#:</i>	
<i>Primary Resource: Single Dwelling (Building), Stories 1, Style: Ranch, 1966</i>			
	<b>Contributing</b>	<i>Total:</i>	1
<i>Secondary Resource: Shed (Building)</i>	<b>Non-contributing</b>	<i>Total:</i>	1
<b>North 228 Holly Avenue</b>	<b>043-5334-0856</b>	<i>Other DHR Id#:</i>	
<i>Primary Resource: Single Dwelling (Building), Stories 1, Style: Ranch, 1967</i>			
	<b>Contributing</b>	<i>Total:</i>	1
<i>Secondary Resource: Shed (Building)</i>	<b>Non-contributing</b>	<i>Total:</i>	2
<b>North 230 Holly Avenue</b>	<b>043-5334-0857</b>	<i>Other DHR Id#:</i>	
<i>Primary Resource: Single Dwelling (Building), Stories 1, Style: Minimal Traditional, 1966</i>			
	<b>Contributing</b>	<i>Total:</i>	1
<i>Secondary Resource: Shed (Building)</i>	<b>Non-contributing</b>	<i>Total:</i>	1
<b>South 1-3 Holly Avenue</b>	<b>043-5413</b>	<i>Other DHR Id#: 043-5334-0024</i>	
<i>Primary Resource: Lodge (Building), Stories 2, Style: Colonial Revival, 1914</i>			
	<b>Contributing</b>	<i>Total:</i>	1
<i>Secondary Resource: Meeting/Fellowship Hall (Building)</i>	<b>Contributing</b>	<i>Total:</i>	1
<b>South 4-6 Holly Avenue</b>	<b>043-5741</b>	<i>Other DHR Id#: 043-5334-0143</i>	
<i>Primary Resource: Office/Office Building (Building), Stories 1, Style: Colonial Revival, 1952</i>			
	<b>Contributing</b>	<i>Total:</i>	1

Highland Springs Historic District  
Name of Property

Henrico County, VA  
County and State

<b>South 5 Holly Avenue</b>	<b>043-5735</b>	<i>Other DHR Id#:</i> 043-5334-0137
<i>Primary Resource:</i> <b>Single Dwelling (Building), Stories 1, Style: Mixed (more than 3 styles from different periods, 0), Ca 1890</b>		
	<b>Contributing</b>	<i>Total:</i> 1
<b>South 8 Holly Avenue</b>	<b>043-5740</b>	<i>Other DHR Id#:</i> 043-5334-0142
<i>Primary Resource:</i> <b>Single Dwelling (Building), Stories 1.5, Style: Colonial Revival, Ca 1938</b>		
	<b>Contributing</b>	<i>Total:</i> 1
<b>South 9 Holly Avenue</b>	<b>043-5334-0431</b>	<i>Other DHR Id#:</i>
<i>Primary Resource:</i> <b>Single Dwelling (Building), Stories 1, Style: Colonial Revival, Ca 1934</b>		
	<b>Contributing</b>	<i>Total:</i> 1
<i>Secondary Resource:</i> <b>Shed (Building)</b>		
	<b>Non-contributing</b>	<i>Total:</i> 1
<b>South 11 Holly Avenue</b>	<b>043-5334-0430</b>	<i>Other DHR Id#:</i>
<i>Primary Resource:</i> <b>Single Dwelling (Building), Stories 1, Style: Ranch, Ca 1975</b>		
	<b>Non-contributing</b>	<i>Total:</i> 1
<i>Secondary Resource:</i> <b>Shed (Building)</b>		
	<b>Non-contributing</b>	<i>Total:</i> 1
<b>South 13 Holly Avenue</b>	<b>043-5334-0429</b>	<i>Other DHR Id#:</i>
<i>Primary Resource:</i> <b>Single Dwelling (Building), Stories 1, Style: Ranch, Ca 1975</b>		
	<b>Non-contributing</b>	<i>Total:</i> 1
<i>Secondary Resource:</i> <b>Shed (Building)</b>		
	<b>Non-contributing</b>	<i>Total:</i> 1
<b>South 14 Holly Avenue</b>	<b>043-5334-0419</b>	<i>Other DHR Id#:</i>
<i>Primary Resource:</i> <b>Single Dwelling (Building), Stories 1, Style: Ranch, Ca 1960</b>		
	<b>Contributing</b>	<i>Total:</i> 1
<i>Secondary Resource:</i> <b>Shed (Building)</b>		
	<b>Non-contributing</b>	<i>Total:</i> 1
<b>South 15 Holly Avenue</b>	<b>043-5334-0428</b>	<i>Other DHR Id#:</i>
<i>Primary Resource:</i> <b>Single Dwelling (Building), Stories 1, Style: No discernible style, Ca 1985</b>		
	<b>Non-contributing</b>	<i>Total:</i> 1
<i>Secondary Resource:</i> <b>Shed (Building)</b>		
	<b>Non-contributing</b>	<i>Total:</i> 2
<b>South 16 Holly Avenue</b>	<b>043-5334-0420</b>	<i>Other DHR Id#:</i>
<i>Primary Resource:</i> <b>Single Dwelling (Building), Stories 1, Style: Minimal Traditional, Ca 1950</b>		
	<b>Contributing</b>	<i>Total:</i> 1
<i>Secondary Resource:</i> <b>Shed (Building)</b>		
	<b>Non-contributing</b>	<i>Total:</i> 1
<b>South 17 Holly Avenue</b>	<b>043-5334-0427</b>	<i>Other DHR Id#:</i>
<i>Primary Resource:</i> <b>Single Dwelling (Building), Stories 1, Style: No discernible style, Ca 1985</b>		
	<b>Non-contributing</b>	<i>Total:</i> 1
<i>Secondary Resource:</i> <b>Shed (Building)</b>		
	<b>Non-contributing</b>	<i>Total:</i> 1
<b>South 18 Holly Avenue</b>	<b>043-5739</b>	<i>Other DHR Id#:</i> 043-5334-0141
<i>Primary Resource:</i> <b>Single Dwelling (Building), Stories 2, Style: No discernible style, Ca 1925</b>		
	<b>Contributing</b>	<i>Total:</i> 1

Highland Springs Historic District  
Name of Property

Henrico County, VA  
County and State

<b>South 19 Holly Avenue</b>	<b>043-5334-0426</b>	<i>Other DHR Id#:</i>
<i>Primary Resource: Single Dwelling (Building), Stories 1, Style: No discernible style, Ca 1985</i>		
	<b>Non-contributing</b>	<i>Total: 1</i>
<b>South 20 Holly Avenue</b>	<b>043-5334-0421</b>	<i>Other DHR Id#:</i>
<i>Primary Resource: Single Dwelling (Building), Stories 1, Style: Minimal Traditional, Ca 1950</i>		
	<b>Contributing</b>	<i>Total: 1</i>
<i>Secondary Resource: Shed (Building)</i>	<b>Non-contributing</b>	<i>Total: 1</i>
<b>South 21 Holly Avenue</b>	<b>043-5334-0425</b>	<i>Other DHR Id#:</i>
<i>Primary Resource: Single Dwelling (Building), Stories 1, Style: No discernible style, Ca 1985</i>		
	<b>Non-contributing</b>	<i>Total: 1</i>
<i>Secondary Resource: Shed (Building)</i>	<b>Non-contributing</b>	<i>Total: 1</i>
<b>South 22 Holly Avenue</b>	<b>043-5334-0422</b>	<i>Other DHR Id#:</i>
<i>Primary Resource: Single Dwelling (Building), Stories 1, Style: Minimal Traditional, Ca 1950</i>		
	<b>Contributing</b>	<i>Total: 1</i>
<i>Secondary Resource: Shed (Building)</i>	<b>Contributing</b>	<i>Total: 1</i>
<b>South 23 Holly Avenue</b>	<b>043-5334-0424</b>	<i>Other DHR Id#:</i>
<i>Primary Resource: Single Dwelling (Building), Stories 1, Style: No discernible style, Ca 1985</i>		
	<b>Non-contributing</b>	<i>Total: 1</i>
<i>Secondary Resource: Shed (Building)</i>	<b>Non-contributing</b>	<i>Total: 1</i>
<b>South 24 Holly Avenue</b>	<b>043-5334-0423</b>	<i>Other DHR Id#:</i>
<i>Primary Resource: Single Dwelling (Building), Stories 1, Style: Minimal Traditional, Ca 1950</i>		
	<b>Contributing</b>	<i>Total: 1</i>

## **Ivy Avenue**

<b>North 4 Ivy Avenue</b>	<b>043-5334-0432</b>	<i>Other DHR Id#:</i>
<i>Primary Resource: Single Dwelling (Building), Stories 1, Style: No discernible style, Ca 1934</i>		
	<b>Contributing</b>	<i>Total: 1</i>
<i>Secondary Resource: Garage (Building)</i>	<b>Contributing</b>	<i>Total: 1</i>
<b>North 5 Ivy Avenue</b>	<b>043-5334-0446</b>	<i>Other DHR Id#:</i>
<i>Primary Resource: Garage (Building), Stories 1, Style: No discernible style, Ca 1950</i>		
	<b>Contributing</b>	<i>Total: 1</i>
<b>North 7 Ivy Avenue</b>	<b>043-5334-0445</b>	<i>Other DHR Id#:</i>
<i>Primary Resource: Single Dwelling (Building), Stories 1, Style: Minimal Traditional, Ca 1971</i>		
	<b>Non-contributing</b>	<i>Total: 1</i>
<b>North 8 Ivy Avenue</b>	<b>043-5334-0433</b>	<i>Other DHR Id#:</i>
<i>Primary Resource: Single Dwelling (Building), Stories 1, Style: Minimal Traditional, Ca 1950</i>		
	<b>Contributing</b>	<i>Total: 1</i>
<i>Secondary Resource: Garage (Building)</i>	<b>Contributing</b>	<i>Total: 1</i>



Highland Springs Historic District  
Name of Property

Henrico County, VA  
County and State

<b>North 9 Ivy Avenue</b>	<b>043-5742</b>	<i>Other DHR Id#:</i> 043-5334-0144
<i>Primary Resource: Single Dwelling (Building), Stories 1.5, Style: Folk Victorian, Ca 1937</i>		
	<b>Contributing</b>	<i>Total: 1</i>
<b>North 10 Ivy Avenue</b>	<b>043-5334-0434</b>	<i>Other DHR Id#:</i>
<i>Primary Resource: Single Dwelling (Building), Stories 1, Style: Minimal Traditional, Ca 1955</i>		
	<b>Contributing</b>	<i>Total: 1</i>
<i>Secondary Resource: Outbuilding, Domestic (Building)</i>	<b>Contributing</b>	<i>Total: 1</i>
<i>Secondary Resource: Shed (Building)</i>	<b>Non-contributing</b>	<i>Total: 1</i>
<b>North 12 Ivy Avenue</b>	<b>043-5334-0435</b>	<i>Other DHR Id#:</i>
<i>Primary Resource: Single Dwelling (Building), Stories 1, Style: Minimal Traditional, Ca 1950</i>		
	<b>Contributing</b>	<i>Total: 1</i>
<i>Secondary Resource: Shed (Building)</i>	<b>Contributing</b>	<i>Total: 1</i>
<b>North 13 Ivy Avenue</b>	<b>043-5334-0444</b>	<i>Other DHR Id#:</i>
<i>Primary Resource: Single Dwelling (Building), Stories 1.5, Style: Vernacular, Ca 1934</i>		
	<b>Contributing</b>	<i>Total: 1</i>
<i>Secondary Resource: Foundation (Site)</i>	<b>Contributing</b>	<i>Total: 1</i>
<b>North 14 Ivy Avenue</b>	<b>043-5334-0436</b>	<i>Other DHR Id#:</i>
<i>Primary Resource: Single Dwelling (Building), Stories 1, Style: Minimal Traditional, Ca 1950</i>		
	<b>Contributing</b>	<i>Total: 1</i>
<b>North 16 Ivy Avenue</b>	<b>043-5334-0437</b>	<i>Other DHR Id#:</i>
<i>Primary Resource: Single Dwelling (Building), Stories 1, Style: Minimal Traditional, Ca 1950</i>		
	<b>Contributing</b>	<i>Total: 1</i>
<i>Secondary Resource: Shed (Building)</i>	<b>Contributing</b>	<i>Total: 1</i>
<b>North 17 Ivy Avenue</b>	<b>043-5334-0443</b>	<i>Other DHR Id#:</i>
<i>Primary Resource: Single Dwelling (Building), Stories 1, Style: Minimal Traditional, Ca 1940</i>		
	<b>Contributing</b>	<i>Total: 1</i>
<i>Secondary Resource: Garage (Building)</i>	<b>Contributing</b>	<i>Total: 1</i>
<b>North 18 Ivy Avenue</b>	<b>043-5334-0438</b>	<i>Other DHR Id#:</i>
<i>Primary Resource: Single Dwelling (Building), Stories 1, Style: Ranch, Ca 1970</i>		
	<b>Non-contributing</b>	<i>Total: 1</i>
<i>Secondary Resource: Outbuilding, Domestic (Building)</i>	<b>Non-contributing</b>	<i>Total: 1</i>
<b>North 19 Ivy Avenue</b>	<b>043-5334-0442</b>	<i>Other DHR Id#:</i>
<i>Primary Resource: Single Dwelling (Building), Stories 1, Style: Vernacular, Ca 1925</i>		
	<b>Contributing</b>	<i>Total: 1</i>
<i>Secondary Resource: Shed (Building)</i>	<b>Non-contributing</b>	<i>Total: 1</i>
<b>North 20 Ivy Avenue</b>	<b>043-5334-0439</b>	<i>Other DHR Id#:</i>
<i>Primary Resource: Single Dwelling (Building), Stories 1, Style: Vernacular, Ca 1955</i>		
	<b>Contributing</b>	<i>Total: 1</i>

Highland Springs Historic District  
Name of Property

Henrico County, VA  
County and State

<b>North 21 Ivy Avenue</b>	<b>043-5334-0441</b>	<i>Other DHR Id#:</i>
<i>Primary Resource: Single Dwelling (Building), Stories 1, Style: Minimal Traditional, Ca 1950</i>		
	<b>Contributing</b>	<i>Total: 1</i>
<i>Secondary Resource: Shed (Building)</i>	<b>Non-contributing</b>	<i>Total: 1</i>
<b>North 24 Ivy Avenue</b>	<b>043-5334-0440</b>	<i>Other DHR Id#:</i>
<i>Primary Resource: Single Dwelling (Building), Stories 1, Style: No discernible style, Ca 1985</i>		
	<b>Non-contributing</b>	<i>Total: 1</i>
<i>Secondary Resource: Shed (Building)</i>	<b>Non-contributing</b>	<i>Total: 1</i>
<b>North 100 Ivy Avenue</b>	<b>043-5752</b>	<i>Other DHR Id#: 043-5334-0154</i>
<i>Primary Resource: Single Dwelling (Building), Stories 2.5, Style: No discernible style, Ca 1900</i>		
	<b>Contributing</b>	<i>Total: 1</i>
<b>North 101 Ivy Avenue</b>	<b>043-5334-0891</b>	<i>Other DHR Id#:</i>
<i>Primary Resource: Single Dwelling (Building), Stories 1, Style: Minimal Traditional, 1940</i>		
	<b>Contributing</b>	<i>Total: 1</i>
<i>Secondary Resource: Gazebo (Structure)</i>	<b>Non-contributing</b>	<i>Total: 1</i>
<i>Secondary Resource: Shed (Building)</i>	<b>Non-contributing</b>	<i>Total: 1</i>
<b>North 102 Ivy Avenue</b>	<b>043-5334-0859</b>	<i>Other DHR Id#:</i>
<i>Primary Resource: Single Dwelling (Building), Stories 1, Style: Minimal Traditional, 2017</i>		
	<b>Non-contributing</b>	<i>Total: 1</i>
<b>North 104 Ivy Avenue</b>	<b>043-5334-0860</b>	<i>Other DHR Id#:</i>
<i>Primary Resource: Single Dwelling (Building), Stories 1, Style: Ranch, 1959</i>		
	<b>Contributing</b>	<i>Total: 1</i>
<i>Secondary Resource: Shed (Building)</i>	<b>Non-contributing</b>	<i>Total: 1</i>
<b>North 105 Ivy Avenue</b>	<b>043-5334-0892</b>	<i>Other DHR Id#:</i>
<i>Primary Resource: Single Dwelling (Building), Stories 1, Style: Ranch, 1959</i>		
	<b>Contributing</b>	<i>Total: 1</i>
<i>Secondary Resource: Shed (Building)</i>	<b>Non-contributing</b>	<i>Total: 2</i>
<b>North 106 Ivy Avenue</b>	<b>043-5334-0861</b>	<i>Other DHR Id#:</i>
<i>Primary Resource: Single Dwelling (Building), Stories 1, Style: Ranch, 1959</i>		
	<b>Contributing</b>	<i>Total: 1</i>
<i>Secondary Resource: Shed (Building)</i>	<b>Non-contributing</b>	<i>Total: 1</i>
<b>North 107 Ivy Avenue</b>	<b>043-5334-0893</b>	<i>Other DHR Id#:</i>
<i>Primary Resource: Single Dwelling (Building), Stories 1, Style: Ranch, 1968</i>		
	<b>Contributing</b>	<i>Total: 1</i>
<i>Secondary Resource: Shed (Building)</i>	<b>Non-contributing</b>	<i>Total: 1</i>

Highland Springs Historic District  
Name of Property

Henrico County, VA  
County and State

<b>North 108 Ivy Avenue</b>	<b>043-5334-0862</b>	<i>Other DHR Id#:</i>
<i>Primary Resource: Single Dwelling (Building), Stories 1, Style: Colonial Revival, 1941</i>		
	<b>Contributing</b>	<i>Total: 1</i>
<i>Secondary Resource: Shed (Building)</i>	<b>Non-contributing</b>	<i>Total: 1</i>
<b>North 110 Ivy Avenue</b>	<b>043-5751</b>	<i>Other DHR Id#: 043-5334-0153</i>
<i>Primary Resource: Single Dwelling (Building), Stories 1, Style: Ranch, Ca 1956</i>		
	<b>Contributing</b>	<i>Total: 1</i>
<b>North 111 Ivy Avenue</b>	<b>043-5334-0894</b>	<i>Other DHR Id#:</i>
<i>Primary Resource: Single Dwelling (Building), Stories 1, Style: Vernacular, 1937</i>		
	<b>Contributing</b>	<i>Total: 1</i>
<i>Secondary Resource: Carport (Structure)</i>	<b>Non-contributing</b>	<i>Total: 2</i>
<i>Secondary Resource: Garage (Building)</i>	<b>Contributing</b>	<i>Total: 1</i>
<i>Secondary Resource: Outbuilding, Domestic (Building)</i>	<b>Contributing</b>	<i>Total: 1</i>
<i>Secondary Resource: Shed (Building)</i>	<b>Non-contributing</b>	<i>Total: 2</i>
<b>North 114 Ivy Avenue</b>	<b>043-5334-0863</b>	<i>Other DHR Id#:</i>
<i>Primary Resource: Single Dwelling (Building), Stories 1, Style: Ranch, 1978</i>		
	<b>Non-contributing</b>	<i>Total: 1</i>
<b>North 116 Ivy Avenue</b>	<b>043-5334-0864</b>	<i>Other DHR Id#:</i>
<i>Primary Resource: Single Dwelling (Building), Stories 1, Style: Minimal Traditional, 2015</i>		
	<b>Non-contributing</b>	<i>Total: 1</i>
<b>North 118 Ivy Avenue</b>	<b>043-5334-0865</b>	<i>Other DHR Id#:</i>
<i>Primary Resource: Single Dwelling (Building), Stories 1, Style: Minimal Traditional, 2015</i>		
	<b>Non-contributing</b>	<i>Total: 1</i>
<b>North 120 Ivy Avenue</b>	<b>043-5334-0895</b>	<i>Other DHR Id#:</i>
<i>Primary Resource: Single Dwelling (Building), Stories 1, Style: Ranch, 2014</i>		
	<b>Non-contributing</b>	<i>Total: 1</i>
<b>North 121 Ivy Avenue</b>	<b>043-5334-0898</b>	<i>Other DHR Id#:</i>
<i>Primary Resource: Single Dwelling (Building), Stories 1, Style: Minimal Traditional, 1984</i>		
	<b>Non-contributing</b>	<i>Total: 1</i>
<i>Secondary Resource: Shed (Building)</i>	<b>Non-contributing</b>	<i>Total: 1</i>
<b>North 121A Ivy Avenue</b>	<b>043-5334-0897</b>	<i>Other DHR Id#:</i>
<i>Primary Resource: Single Dwelling (Building), Stories 1, Style: Ranch, 1980</i>		
	<b>Non-contributing</b>	<i>Total: 1</i>
<b>North 121B Ivy Avenue</b>	<b>043-5334-0896</b>	<i>Other DHR Id#:</i>
<i>Primary Resource: Single Dwelling (Building), Stories 1, Style: Ranch, 1980</i>		
	<b>Non-contributing</b>	<i>Total: 1</i>

Highland Springs Historic District  
Name of Property

Henrico County, VA  
County and State

<b>North 122 Ivy Avenue</b>	<b>043-5334-0899</b>	<i>Other DHR Id#:</i>
<i>Primary Resource: Single Dwelling (Building), Stories 1, Style: Ranch, 2016</i>		
	<b>Non-contributing</b>	<i>Total: 1</i>
<b>North 123 Ivy Avenue</b>	<b>043-5334-0900</b>	<i>Other DHR Id#:</i>
<i>Primary Resource: Single Dwelling (Building), Stories 1, Style: Minimal Traditional, 1952</i>		
	<b>Contributing</b>	<i>Total: 1</i>
<i>Secondary Resource: Garage (Building)</i>	<b>Contributing</b>	<i>Total: 1</i>
<b>North 131 Ivy Avenue</b>	<b>043-5334-0901</b>	<i>Other DHR Id#:</i>
<i>Primary Resource: Single Dwelling (Building), Stories 1, Style: Minimal Traditional, 1954</i>		
	<b>Contributing</b>	<i>Total: 1</i>
<i>Secondary Resource: Garage (Building)</i>	<b>Non-contributing</b>	<i>Total: 1</i>
<b>North 133 Ivy Avenue</b>	<b>043-5334-0902</b>	<i>Other DHR Id#:</i>
<i>Primary Resource: Single Dwelling (Building), Stories 1, Style: Minimal Traditional, 1954</i>		
	<b>Contributing</b>	<i>Total: 1</i>
<b>North 135 Ivy Avenue</b>	<b>043-5334-0903</b>	<i>Other DHR Id#:</i>
<i>Primary Resource: Single Dwelling (Building), Stories 1, Style: Minimal Traditional, 1954</i>		
	<b>Contributing</b>	<i>Total: 1</i>
<i>Secondary Resource: Shed (Building)</i>	<b>Non-contributing</b>	<i>Total: 1</i>
<b>North 200 Ivy Avenue</b>	<b>043-5750</b>	<i>Other DHR Id#: 043-5334-0152</i>
<i>Primary Resource: Single Dwelling (Building), Stories 1, Style: Ranch, Ca 1954</i>		
	<b>Contributing</b>	<i>Total: 1</i>
<b>North 201 Ivy Avenue</b>	<b>043-5334-0904</b>	<i>Other DHR Id#:</i>
<i>Primary Resource: Single Dwelling (Building), Stories 1, Style: Minimal Traditional, 1947</i>		
	<b>Contributing</b>	<i>Total: 1</i>
<i>Secondary Resource: Shed (Building)</i>	<b>Non-contributing</b>	<i>Total: 1</i>
<b>North 202 Ivy Avenue</b>	<b>043-5334-0905</b>	<i>Other DHR Id#:</i>
<i>Primary Resource: Single Dwelling (Building), Stories 1, Style: Minimal Traditional, 1956</i>		
	<b>Contributing</b>	<i>Total: 1</i>
<b>North 203 Ivy Avenue</b>	<b>043-5334-0906</b>	<i>Other DHR Id#:</i>
<i>Primary Resource: Single Dwelling (Building), Stories 1, Style: Minimal Traditional, 1947</i>		
	<b>Contributing</b>	<i>Total: 1</i>
<i>Secondary Resource: Shed (Building)</i>	<b>Non-contributing</b>	<i>Total: 1</i>
<b>North 204 Ivy Avenue</b>	<b>043-5749</b>	<i>Other DHR Id#: 043-5334-0151</i>
<i>Primary Resource: Single Dwelling (Building), Stories 1.5, Style: No discernible style, Ca 1955</i>		
	<b>Contributing</b>	<i>Total: 1</i>

Highland Springs Historic District  
Name of Property

Henrico County, VA  
County and State

<b>North 206 Ivy Avenue</b>	<b>043-5748</b>	<i>Other DHR Id#:</i> 043-5334-0150
<i>Primary Resource:</i> <b>Single Dwelling (Building), Stories 1.5, Style: Ranch, Ca 1955</b>		<b>Contributing</b> <i>Total:</i> 1
<b>North 207 Ivy Avenue</b>	<b>043-5334-0907</b>	<i>Other DHR Id#:</i>
<i>Primary Resource:</i> <b>Single Dwelling (Building), Stories 1, Style: Minimal Traditional, 1955</b>		<b>Contributing</b> <i>Total:</i> 1
<b>North 208 Ivy Avenue</b>	<b>043-5334-0908</b>	<i>Other DHR Id#:</i>
<i>Primary Resource:</i> <b>Single Dwelling (Building), Stories 1.5, Style: Minimal Traditional, 1955</b>		<b>Contributing</b> <i>Total:</i> 1
<i>Secondary Resource:</i> <b>Garage (Building)</b>		<b>Contributing</b> <i>Total:</i> 1
<b>North 209 Ivy Avenue</b>	<b>043-5334-0909</b>	<i>Other DHR Id#:</i>
<i>Primary Resource:</i> <b>Single Dwelling (Building), Stories 1, Style: Minimal Traditional, 1976</b>		<b>Non-contributing</b> <i>Total:</i> 1
<i>Secondary Resource:</i> <b>Shed (Building)</b>		<b>Non-contributing</b> <i>Total:</i> 3
<b>North 210 Ivy Avenue</b>	<b>043-5334-0910</b>	<i>Other DHR Id#:</i>
<i>Primary Resource:</i> <b>Single Dwelling (Building), Stories 1, Style: Minimal Traditional, 1956</b>		<b>Contributing</b> <i>Total:</i> 1
<b>North 211 Ivy Avenue</b>	<b>043-5334-0911</b>	<i>Other DHR Id#:</i>
<i>Primary Resource:</i> <b>Single Dwelling (Building), Stories 1.5, Style: Vernacular, 1937</b>		<b>Contributing</b> <i>Total:</i> 1
<b>North 212 Ivy Avenue</b>	<b>043-5334-0912</b>	<i>Other DHR Id#:</i>
<i>Primary Resource:</i> <b>Single Dwelling (Building), Stories 2, Style: Vernacular, 1956</b>		<b>Non-contributing</b> <i>Total:</i> 1
<b>North 213 Ivy Avenue</b>	<b>043-5334-0913</b>	<i>Other DHR Id#:</i>
<i>Primary Resource:</i> <b>Single Dwelling (Building), Stories 1, Style: Minimal Traditional, 1976</b>		<b>Non-contributing</b> <i>Total:</i> 1
<i>Secondary Resource:</i> <b>Garage (Building)</b>		<b>Non-contributing</b> <i>Total:</i> 1
<b>North 215 Ivy Avenue</b>	<b>043-5743</b>	<i>Other DHR Id#:</i> 043-5334-0145
<i>Primary Resource:</i> <b>Single Dwelling (Building), Stories 1, Style: Ranch, Ca 1950</b>		<b>Contributing</b> <i>Total:</i> 1
<b>North 217 Ivy Avenue</b>	<b>043-5334-0914</b>	<i>Other DHR Id#:</i>
<i>Primary Resource:</i> <b>Single Dwelling (Building), Stories 1, Style: Colonial Revival, 1947</b>		<b>Contributing</b> <i>Total:</i> 1
<i>Secondary Resource:</i> <b>Garage (Building)</b>		<b>Contributing</b> <i>Total:</i> 1
<b>North 218 Ivy Avenue</b>	<b>043-5747</b>	<i>Other DHR Id#:</i> 043-5334-0149
<i>Primary Resource:</i> <b>Single Dwelling (Building), Stories 2.5, Style: No discernible style, Ca 1937</b>		<b>Contributing</b> <i>Total:</i> 1

Highland Springs Historic District  
Name of Property

Henrico County, VA  
County and State

<b>North 220 Ivy Avenue</b>	<b>043-5334-0915</b>	<i>Other DHR Id#:</i>	
<i>Primary Resource: Single Dwelling (Building), Stories 1, Style: Minimal Traditional, 1956</i>		<b>Contributing</b>	<i>Total: 1</i>
<b>North 221 Ivy Avenue</b>	<b>043-5334-0916</b>	<i>Other DHR Id#:</i>	
<i>Primary Resource: Single Dwelling (Building), Stories 1, Style: Colonial Revival, 1949</i>		<b>Contributing</b>	<i>Total: 1</i>
<i>Secondary Resource: Garage (Building)</i>		<b>Contributing</b>	<i>Total: 1</i>
<b>North 222 Ivy Avenue</b>	<b>043-5334-0917</b>	<i>Other DHR Id#:</i>	
<i>Primary Resource: Single Dwelling (Building), Stories 1, Style: Ranch, 1951</i>		<b>Contributing</b>	<i>Total: 1</i>
<i>Secondary Resource: Carport (Structure)</i>		<b>Non-contributing</b>	<i>Total: 1</i>
<i>Secondary Resource: Gazebo (Structure)</i>		<b>Non-contributing</b>	<i>Total: 1</i>
<i>Secondary Resource: Shed (Building)</i>		<b>Non-contributing</b>	<i>Total: 2</i>
<b>North 224 Ivy Avenue</b>	<b>043-5746</b>	<i>Other DHR Id#:</i>	043-5334-0148
<i>Primary Resource: Single Dwelling (Building), Stories 1, Style: Ranch, Ca 1952</i>		<b>Contributing</b>	<i>Total: 1</i>
<b>North 225 Ivy Avenue</b>	<b>043-5334-0918</b>	<i>Other DHR Id#:</i>	
<i>Primary Resource: Single Dwelling (Building), Stories 1, Style: Vernacular, 1937</i>		<b>Contributing</b>	<i>Total: 1</i>
<i>Secondary Resource: Shed (Building)</i>		<b>Non-contributing</b>	<i>Total: 1</i>
<b>North 227 Ivy Avenue</b>	<b>043-5334-0919</b>	<i>Other DHR Id#:</i>	
<i>Primary Resource: Single Dwelling (Building), Stories 1, Style: Vernacular, 2016</i>		<b>Non-contributing</b>	<i>Total: 1</i>
<b>North 228 Ivy Avenue</b>	<b>043-5334-0920</b>	<i>Other DHR Id#:</i>	
<i>Primary Resource: Single Dwelling (Building), Stories 1, Style: Minimal Traditional, 1955</i>		<b>Contributing</b>	<i>Total: 1</i>
<i>Secondary Resource: Shed (Building)</i>		<b>Non-contributing</b>	<i>Total: 1</i>
<b>North 229 Ivy Avenue</b>	<b>043-5334-0921</b>	<i>Other DHR Id#:</i>	
<i>Primary Resource: Single Dwelling (Building), Stories 1, Style: Minimal Traditional, 1955</i>		<b>Contributing</b>	<i>Total: 1</i>
<i>Secondary Resource: Shed (Building)</i>		<b>Non-contributing</b>	<i>Total: 1</i>
<b>North 230 Ivy Avenue</b>	<b>043-5745</b>	<i>Other DHR Id#:</i>	043-5334-0147
<i>Primary Resource: Single Dwelling (Building), Stories 1.5, Style: Colonial Revival, Ca 1955</i>		<b>Contributing</b>	<i>Total: 1</i>
<b>North 231 Ivy Avenue</b>	<b>043-5744</b>	<i>Other DHR Id#:</i>	043-5334-0146
<i>Primary Resource: Single Dwelling (Building), Stories 1, Style: Ranch, Ca 1955</i>		<b>Contributing</b>	<i>Total: 1</i>

Highland Springs Historic District  
Name of Property

Henrico County, VA  
County and State

<b>North 232 Ivy Avenue</b>	<b>043-5334-0922</b>	<i>Other DHR Id#:</i>	
<i>Primary Resource: Single Dwelling (Building), Stories 1.5, Style: Minimal Traditional, 1955</i>			
	<b>Contributing</b>	<i>Total:</i>	<b>1</b>
<i>Secondary Resource: Garage (Building)</i>	<b>Non-contributing</b>	<i>Total:</i>	<b>1</b>
<b>North 233 Ivy Avenue</b>	<b>043-5334-0923</b>	<i>Other DHR Id#:</i>	
<i>Primary Resource: Single Dwelling (Building), Stories 1, Style: Minimal Traditional, 1955</i>			
	<b>Contributing</b>	<i>Total:</i>	<b>1</b>
<i>Secondary Resource: Shed (Building)</i>	<b>Non-contributing</b>	<i>Total:</i>	<b>1</b>
<b>South 1 Ivy Avenue</b>	<b>043-5334-0456</b>	<i>Other DHR Id#:</i>	
<i>Primary Resource: Single Dwelling (Building), Stories 1, Style: No discernible style, Ca 1983</i>			
	<b>Non-contributing</b>	<i>Total:</i>	<b>1</b>
<b>South 3 Ivy Avenue</b>	<b>043-5334-0455</b>	<i>Other DHR Id#:</i>	
<i>Primary Resource: Single Dwelling (Building), Stories 1, Style: No discernible style, Ca 1983</i>			
	<b>Non-contributing</b>	<i>Total:</i>	<b>1</b>
<i>Secondary Resource: Shed (Building)</i>	<b>Non-contributing</b>	<i>Total:</i>	<b>1</b>
<b>South 5 Ivy Avenue</b>	<b>043-5334-0454</b>	<i>Other DHR Id#:</i>	
<i>Primary Resource: Single Dwelling (Building), Stories 1, Style: No discernible style, Ca 1983</i>			
	<b>Non-contributing</b>	<i>Total:</i>	<b>1</b>
<i>Secondary Resource: Shed (Building)</i>	<b>Non-contributing</b>	<i>Total:</i>	<b>1</b>
<b>South 6 Ivy Avenue</b>	<b>043-5334-0447</b>	<i>Other DHR Id#:</i>	
<i>Primary Resource: Single Dwelling (Building), Stories 1, Style: No discernible style, Ca 2008</i>			
	<b>Non-contributing</b>	<i>Total:</i>	<b>1</b>
<i>Secondary Resource: Shed (Building)</i>	<b>Non-contributing</b>	<i>Total:</i>	<b>1</b>
<b>South 7 Ivy Avenue</b>	<b>043-5334-0453</b>	<i>Other DHR Id#:</i>	
<i>Primary Resource: Single Dwelling (Building), Stories 1, Style: No discernible style, Ca 1983</i>			
	<b>Non-contributing</b>	<i>Total:</i>	<b>1</b>
<b>South 10 Ivy Avenue</b>	<b>043-5334-0448</b>	<i>Other DHR Id#:</i>	
<i>Primary Resource: Single Dwelling (Building), Stories 1, Style: Ranch, Ca 1975</i>			
	<b>Non-contributing</b>	<i>Total:</i>	<b>1</b>
<i>Secondary Resource: Shed (Building)</i>	<b>Non-contributing</b>	<i>Total:</i>	<b>1</b>
<b>South 12 Ivy Avenue</b>	<b>043-5334-0449</b>	<i>Other DHR Id#:</i>	
<i>Primary Resource: Single Dwelling (Building), Stories 1, Style: Ranch, Ca 1975</i>			
	<b>Non-contributing</b>	<i>Total:</i>	<b>1</b>
<b>South 14 Ivy Avenue</b>	<b>043-5334-0450</b>	<i>Other DHR Id#:</i>	
<i>Primary Resource: Single Dwelling (Building), Stories 1, Style: Ranch, Ca 1975</i>			
	<b>Non-contributing</b>	<i>Total:</i>	<b>1</b>
<i>Secondary Resource: Shed (Building)</i>	<b>Non-contributing</b>	<i>Total:</i>	<b>1</b>

Highland Springs Historic District  
Name of Property

Henrico County, VA  
County and State

**South 16 Ivy Avenue**

**043-5334-0451**

*Other DHR Id#:*

*Primary Resource:* **Meeting/Fellowship Hall (Building), Stories 1, Style: Contemporary, 1971**

**Non-contributing Total: 1**

**Juniper Avenue**

**North 1 Juniper Avenue**

**043-5334-0474**

*Other DHR Id#:*

*Primary Resource:* **Single Dwelling (Building), Stories 1, Style: Minimal Traditional, Ca 1950**

**Contributing Total: 1**

*Secondary Resource:* **Outbuilding, Domestic (Building)**

**Contributing Total: 1**

**North 5 Juniper Avenue**

**043-5334-0473**

*Other DHR Id#:*

*Primary Resource:* **Single Dwelling (Building), Stories 1, Style: No discernible style, Ca 1985**

**Non-contributing Total: 1**

*Secondary Resource:* **Garage (Building)**

**Non-contributing Total: 1**

*Secondary Resource:* **Outbuilding, Domestic (Building)**

**Non-contributing Total: 1**

**North 8 Juniper Avenue**

**043-5334-0458**

*Other DHR Id#:*

*Primary Resource:* **Single Dwelling (Building), Stories 1, Style: No discernible style, Ca 1985**

**Non-contributing Total: 1**

**North 10 Juniper Avenue**

**043-5334-0459**

*Other DHR Id#:*

*Primary Resource:* **Single Dwelling (Building), Stories 1, Style: No discernible style, Ca 1985**

**Non-contributing Total: 1**

**North 12 Juniper Avenue**

**043-5334-0460**

*Other DHR Id#:*

*Primary Resource:* **Single Dwelling (Building), Stories 1, Style: No discernible style, Ca 1985**

**Non-contributing Total: 1**

**North 13 Juniper Avenue**

**043-5334-0472**

*Other DHR Id#:*

*Primary Resource:* **Single Dwelling (Building), Stories 1, Style: No discernible style, Ca 1985**

**Non-contributing Total: 1**

*Secondary Resource:* **Shed (Building)**

**Non-contributing Total: 1**

**North 14 Juniper Avenue**

**043-5334-0461**

*Other DHR Id#:*

*Primary Resource:* **Single Dwelling (Building), Stories 1, Style: No discernible style, Ca 1985**

**Non-contributing Total: 1**

*Secondary Resource:* **Outbuilding, Domestic (Building)**

**Non-contributing Total: 1**

**North 15 Juniper Avenue**

**043-5334-0471**

*Other DHR Id#:*

*Primary Resource:* **Single Dwelling (Building), Stories 1, Style: No discernible style, Ca 1985**

**Non-contributing Total: 1**

*Secondary Resource:* **Shed (Building)**

**Non-contributing Total: 1**

**North 16 Juniper Avenue**

**043-5334-0462**

*Other DHR Id#:*

*Primary Resource:* **Single Dwelling (Building), Stories 1, Style: No discernible style, Ca 1985**

**Non-contributing Total: 1**

*Secondary Resource:* **Outbuilding, Domestic (Building)**

**Non-contributing Total: 1**



Highland Springs Historic District  
Name of Property

Henrico County, VA  
County and State

<b>North 17 Juniper Avenue</b>	<b>043-5334-0470</b>	<i>Other DHR Id#:</i>
<i>Primary Resource: Single Dwelling (Building), Stories 1, Style: No discernible style, Ca 1985</i>		
	<b>Non-contributing</b>	<i>Total: 1</i>
<i>Secondary Resource: Shed (Building)</i>	<b>Non-contributing</b>	<i>Total: 1</i>
<b>North 18 Juniper Avenue</b>	<b>043-5334-0463</b>	<i>Other DHR Id#:</i>
<i>Primary Resource: Single Dwelling (Building), Stories 1, Style: No discernible style, Ca 1985</i>		
	<b>Non-contributing</b>	<i>Total: 1</i>
<i>Secondary Resource: Shed (Building)</i>	<b>Non-contributing</b>	<i>Total: 1</i>
<b>North 19 Juniper Avenue</b>	<b>043-5334-0469</b>	<i>Other DHR Id#:</i>
<i>Primary Resource: Single Dwelling (Building), Stories 1, Style: No discernible style, Ca 1985</i>		
	<b>Non-contributing</b>	<i>Total: 1</i>
<b>North 20 Juniper Avenue</b>	<b>043-5334-0464</b>	<i>Other DHR Id#:</i>
<i>Primary Resource: Single Dwelling (Building), Stories 1, Style: Minimal Traditional, Ca 1950</i>		
	<b>Contributing</b>	<i>Total: 1</i>
<i>Secondary Resource: Shed (Building)</i>	<b>Non-contributing</b>	<i>Total: 2</i>
<b>North 21 Juniper Avenue</b>	<b>043-5334-0468</b>	<i>Other DHR Id#:</i>
<i>Primary Resource: Single Dwelling (Building), Stories 1, Style: No discernible style, Ca 1985</i>		
	<b>Non-contributing</b>	<i>Total: 1</i>
<i>Secondary Resource: Shed (Building)</i>	<b>Non-contributing</b>	<i>Total: 1</i>
<b>North 23 Juniper Avenue</b>	<b>043-5334-0467</b>	<i>Other DHR Id#:</i>
<i>Primary Resource: Single Dwelling (Building), Stories 1, Style: No discernible style, Ca 1985</i>		
	<b>Non-contributing</b>	<i>Total: 1</i>
<i>Secondary Resource: Shed (Building)</i>	<b>Non-contributing</b>	<i>Total: 1</i>
<b>North 24 Juniper Avenue</b>	<b>043-5334-0465</b>	<i>Other DHR Id#:</i>
<i>Primary Resource: Single Dwelling (Building), Stories 1, Style: Minimal Traditional, Ca 1950</i>		
	<b>Contributing</b>	<i>Total: 1</i>
<i>Secondary Resource: Barbecue Pit (Object)</i>	<b>Non-contributing</b>	<i>Total: 1</i>
<i>Secondary Resource: Garage (Building)</i>	<b>Non-contributing</b>	<i>Total: 1</i>
<i>Secondary Resource: Shed (Building)</i>	<b>Non-contributing</b>	<i>Total: 1</i>
<i>Secondary Resource: Shed, Vehicle (Building)</i>	<b>Non-contributing</b>	<i>Total: 1</i>
<b>North 25 Juniper Avenue</b>	<b>043-5334-0466</b>	<i>Other DHR Id#:</i>
<i>Primary Resource: Single Dwelling (Building), Stories 1, Style: No discernible style, Ca 1985</i>		
	<b>Non-contributing</b>	<i>Total: 1</i>
<b>North 100 Juniper Avenue</b>	<b>043-5765</b>	<i>Other DHR Id#: 043-5334-0167</i>
<i>Primary Resource: Single Dwelling (Building), Stories 1, Style: Ranch, Ca 1955</i>		
	<b>Contributing</b>	<i>Total: 1</i>
<b>North 104 Juniper Avenue</b>	<b>043-5334-0924</b>	<i>Other DHR Id#:</i>
<i>Primary Resource: Single Dwelling (Building), Stories 1, Style: Minimal Traditional, 1978</i>		

Highland Springs Historic District  
Name of Property

Henrico County, VA  
County and State

		<b>Non-contributing</b>	<i>Total:</i> 1
<b>North 106 Juniper Avenue</b>	<b>043-5334-0925</b>	<i>Other DHR Id#:</i>	
<i>Primary Resource: Single Dwelling (Building), Stories 1, Style: Minimal Traditional, 1978</i>		<b>Non-contributing</b>	<i>Total:</i> 1
<i>Secondary Resource: Garage (Building)</i>		<b>Non-contributing</b>	<i>Total:</i> 1
<b>North 111 Juniper Avenue</b>	<b>043-5753</b>	<i>Other DHR Id#: 043-5334-0155</i>	
<i>Primary Resource: Single Dwelling (Building), Stories 1, Style: No discernible style, Ca 1958</i>		<b>Contributing</b>	<i>Total:</i> 1
<b>North 114 Juniper Avenue</b>	<b>043-5334-0926</b>	<i>Other DHR Id#:</i>	
<i>Primary Resource: Single Dwelling (Building), Stories 1, Style: Ranch, 1972</i>		<b>Non-contributing</b>	<i>Total:</i> 1
<i>Secondary Resource: Shed (Building)</i>		<b>Non-contributing</b>	<i>Total:</i> 2
<b>North 115 Juniper Avenue</b>	<b>043-5334-0927</b>	<i>Other DHR Id#:</i>	
<i>Primary Resource: Single Dwelling (Building), Stories 1, Style: Minimal Traditional, 1973</i>		<b>Non-contributing</b>	<i>Total:</i> 1
<b>North 117 Juniper Avenue</b>	<b>043-5754</b>	<i>Other DHR Id#: 043-5334-0156</i>	
<i>Primary Resource: Single Dwelling (Building), Stories 1, Style: No discernible style, Ca 1937</i>		<b>Contributing</b>	<i>Total:</i> 1
<b>North 118 Juniper Avenue</b>	<b>043-5334-0928</b>	<i>Other DHR Id#:</i>	
<i>Primary Resource: Single Dwelling (Building), Stories 1, Style: Minimal Traditional, 1972</i>		<b>Non-contributing</b>	<i>Total:</i> 1
<i>Secondary Resource: Shed (Building)</i>		<b>Non-contributing</b>	<i>Total:</i> 1
<b>North 119 Juniper Avenue</b>	<b>043-5334-0929</b>	<i>Other DHR Id#:</i>	
<i>Primary Resource: Single Dwelling (Building), Stories 1, Style: Minimal Traditional, 1968</i>		<b>Contributing</b>	<i>Total:</i> 1
<i>Secondary Resource: Carport (Structure)</i>		<b>Non-contributing</b>	<i>Total:</i> 1
<b>North 120 Juniper Avenue</b>	<b>043-5334-0930</b>	<i>Other DHR Id#:</i>	
<i>Primary Resource: Single Dwelling (Building), Stories 1, Style: Vernacular, 1995</i>		<b>Non-contributing</b>	<i>Total:</i> 1
<i>Secondary Resource: Shed (Building)</i>		<b>Non-contributing</b>	<i>Total:</i> 1
<b>North 121 Juniper Avenue</b>	<b>043-5334-0931</b>	<i>Other DHR Id#:</i>	
<i>Primary Resource: Single Dwelling (Building), Stories 1.5, Style: Minimal Traditional, 1942</i>		<b>Contributing</b>	<i>Total:</i> 1
<i>Secondary Resource: Shed (Building)</i>		<b>Non-contributing</b>	<i>Total:</i> 1
<b>North 122 Juniper Avenue</b>	<b>043-5334-0932</b>	<i>Other DHR Id#:</i>	
<i>Primary Resource: Single Dwelling (Building), Stories 1, Style: Minimal Traditional, 1950</i>		<b>Contributing</b>	<i>Total:</i> 1
<i>Secondary Resource: Shed (Building)</i>		<b>Non-contributing</b>	<i>Total:</i> 1

Highland Springs Historic District  
Name of Property

Henrico County, VA  
County and State

<b>North 123 Juniper Avenue</b>	<b>043-5334-0933</b>	<i>Other DHR Id#:</i>
<i>Primary Resource: Single Dwelling (Building), Stories 1, Style: Minimal Traditional, 1995</i>		
	<b>Non-contributing</b>	<i>Total: 1</i>
<i>Secondary Resource: Shed (Building)</i>	<b>Non-contributing</b>	<i>Total: 1</i>
<b>North 124 Juniper Avenue</b>	<b>043-5334-0934</b>	<i>Other DHR Id#:</i>
<i>Primary Resource: Single Dwelling (Building), Stories 1, Style: Minimal Traditional, 1950</i>		
	<b>Contributing</b>	<i>Total: 1</i>
<i>Secondary Resource: Garage (Building)</i>	<b>Contributing</b>	<i>Total: 1</i>
<b>North 126 Juniper Avenue</b>	<b>043-5334-0935</b>	<i>Other DHR Id#:</i>
<i>Primary Resource: Single Dwelling (Building), Stories 1, Style: Minimal Traditional, 1941</i>		
	<b>Contributing</b>	<i>Total: 1</i>
<b>North 127 Juniper Avenue</b>	<b>043-5334-0936</b>	<i>Other DHR Id#:</i>
<i>Primary Resource: Single Dwelling (Building), Stories 1, Style: Minimal Traditional, 2003</i>		
	<b>Non-contributing</b>	<i>Total: 1</i>
<i>Secondary Resource: Shed (Building)</i>	<b>Non-contributing</b>	<i>Total: 1</i>
<b>North 128 Juniper Avenue</b>	<b>043-5334-0937</b>	<i>Other DHR Id#:</i>
<i>Primary Resource: Single Dwelling (Building), Stories 1, Style: Minimal Traditional, 1965</i>		
	<b>Contributing</b>	<i>Total: 1</i>
<i>Secondary Resource: Shed (Building)</i>	<b>Non-contributing</b>	<i>Total: 1</i>
<b>North 129 Juniper Avenue</b>	<b>043-5334-0938</b>	<i>Other DHR Id#:</i>
<i>Primary Resource: Single Dwelling (Building), Stories 1, Style: Minimal Traditional, 1959</i>		
	<b>Contributing</b>	<i>Total: 1</i>
<i>Secondary Resource: Shed (Building)</i>	<b>Non-contributing</b>	<i>Total: 1</i>
<b>North 130 Juniper Avenue</b>	<b>043-5764</b>	<i>Other DHR Id#: 043-5334-0166</i>
<i>Primary Resource: Single Dwelling (Building), Stories 1, Style: No discernible style, Ca 1937</i>		
	<b>Contributing</b>	<i>Total: 1</i>
<b>North 131 Juniper Avenue</b>	<b>043-5755</b>	<i>Other DHR Id#: 043-5334-0157</i>
<i>Primary Resource: Single Dwelling (Building), Stories 1, Style: Ranch, Ca 1959</i>		
	<b>Contributing</b>	<i>Total: 1</i>
<b>North 132 Juniper Avenue</b>	<b>043-5334-0939</b>	<i>Other DHR Id#:</i>
<i>Primary Resource: Single Dwelling (Building), Stories 1, Style: Minimal Traditional, 1950</i>		
	<b>Contributing</b>	<i>Total: 1</i>
<i>Secondary Resource: Shed (Building)</i>	<b>Non-contributing</b>	<i>Total: 1</i>
<b>North 133 Juniper Avenue</b>	<b>043-5756</b>	<i>Other DHR Id#: 043-5334-0158</i>
<i>Primary Resource: Single Dwelling (Building), Stories 1, Style: Ranch, Ca 1956</i>		
	<b>Contributing</b>	<i>Total: 1</i>
<b>North 134 Juniper Avenue</b>	<b>043-5334-0940</b>	<i>Other DHR Id#:</i>

Highland Springs Historic District  
Name of Property

Henrico County, VA  
County and State

<i>Primary Resource: Single Dwelling (Building), Stories 1.5, Style: Minimal Traditional, 1940</i>		
	<b>Contributing</b>	<i>Total: 1</i>
<i>Secondary Resource: Shed (Building)</i>		
	<b>Non-contributing</b>	<i>Total: 1</i>
<b>North 135 Juniper Avenue</b>	<b>043-5757</b>	<i>Other DHR Id#: 043-5334-0159</i>
<i>Primary Resource: Single Dwelling (Building), Stories 1, Style: Ranch, Ca 1956</i>		
	<b>Contributing</b>	<i>Total: 1</i>
<b>North 200 Juniper Avenue</b>	<b>043-5334-0941</b>	<i>Other DHR Id#:</i>
<i>Primary Resource: Single Dwelling (Building), Stories 1, Style: Minimal Traditional, 1987</i>		
	<b>Non-contributing</b>	<i>Total: 1</i>
<i>Secondary Resource: Shed (Building)</i>		
	<b>Non-contributing</b>	<i>Total: 1</i>
<b>North 201 Juniper Avenue</b>	<b>043-5334-1206</b>	<i>Other DHR Id#:</i>
<i>Primary Resource: Single Dwelling (Building), Stories 1, Style: Ranch, 2017</i>		
	<b>Non-contributing</b>	<i>Total: 1</i>
<b>North 202 Juniper Avenue</b>	<b>043-5763</b>	<i>Other DHR Id#: 043-5334-0165</i>
<i>Primary Resource: Single Dwelling (Building), Stories 1.5, Style: No discernible style, Ca 1934</i>		
	<b>Contributing</b>	<i>Total: 1</i>
<b>North 203 Juniper Avenue</b>	<b>043-5334-0942</b>	<i>Other DHR Id#:</i>
<i>Primary Resource: Single Dwelling (Building), Stories 1, Style: Ranch, 2017</i>		
	<b>Non-contributing</b>	<i>Total: 1</i>
<b>North 204 Juniper Avenue</b>	<b>043-5334-0943</b>	<i>Other DHR Id#:</i>
<i>Primary Resource: Single Dwelling (Building), Stories 1, Style: Minimal Traditional, 1956</i>		
	<b>Contributing</b>	<i>Total: 1</i>
<i>Secondary Resource: Shed (Building)</i>		
	<b>Non-contributing</b>	<i>Total: 1</i>
<b>North 205 Juniper Avenue</b>	<b>043-5334-0944</b>	<i>Other DHR Id#:</i>
<i>Primary Resource: Single Dwelling (Building), Stories 1, Style: Minimal Traditional, 1951</i>		
	<b>Contributing</b>	<i>Total: 1</i>
<i>Secondary Resource: Shed (Building)</i>		
	<b>Non-contributing</b>	<i>Total: 1</i>
<b>North 206 Juniper Avenue</b>	<b>043-5334-0945</b>	<i>Other DHR Id#:</i>
<i>Primary Resource: Single Dwelling (Building), Stories 1, Style: Minimal Traditional, 1954</i>		
	<b>Contributing</b>	<i>Total: 1</i>
<i>Secondary Resource: Outbuilding, Domestic (Building)</i>		
	<b>Contributing</b>	<i>Total: 1</i>
<b>North 207 Juniper Avenue</b>	<b>043-5334-0946</b>	<i>Other DHR Id#:</i>
<i>Primary Resource: Single Dwelling (Building), Stories 1, Style: Vernacular, 1995</i>		
	<b>Non-contributing</b>	<i>Total: 1</i>
<i>Secondary Resource: Shed (Building)</i>		
	<b>Non-contributing</b>	<i>Total: 2</i>
<b>North 208 Juniper Avenue</b>	<b>043-5334-0947</b>	<i>Other DHR Id#:</i>
<i>Primary Resource: Single Dwelling (Building), Stories 1, Style: Vernacular, 1937</i>		
	<b>Contributing</b>	<i>Total: 1</i>

Highland Springs Historic District  
Name of Property

Henrico County, VA  
County and State

<i>Secondary Resource:</i> <b>Shed (Building)</b>	<b>Non-contributing</b>	<i>Total:</i> 1
<b>North 209 Juniper Avenue</b> <b>043-5334-0948</b>	<i>Other DHR Id#:</i>	
<i>Primary Resource:</i> <b>Single Dwelling (Building), Stories 1, Style: Vernacular, 1995</b>	<b>Non-contributing</b>	<i>Total:</i> 1
<i>Secondary Resource:</i> <b>Shed (Building)</b>	<b>Non-contributing</b>	<i>Total:</i> 1
<b>North 210 Juniper Avenue</b> <b>043-5334-0949</b>	<i>Other DHR Id#:</i>	
<i>Primary Resource:</i> <b>Single Dwelling (Building), Stories 1, Style: Ranch, 1974</b>	<b>Non-contributing</b>	<i>Total:</i> 1
<b>North 211 Juniper Avenue</b> <b>043-5334-0950</b>	<i>Other DHR Id#:</i>	
<i>Primary Resource:</i> <b>Single Dwelling (Building), Stories 1, Style: Vernacular, 1995</b>	<b>Non-contributing</b>	<i>Total:</i> 1
<b>North 213 Juniper Avenue</b> <b>043-5334-0951</b>	<i>Other DHR Id#:</i>	
<i>Primary Resource:</i> <b>Single Dwelling (Building), Stories 1, Style: Minimal Traditional, 1978</b>	<b>Non-contributing</b>	<i>Total:</i> 1
<i>Secondary Resource:</i> <b>Shed (Building)</b>	<b>Non-contributing</b>	<i>Total:</i> 1
<b>North 214 Juniper Avenue</b> <b>043-5334-0952</b>	<i>Other DHR Id#:</i>	
<i>Primary Resource:</i> <b>Single Dwelling (Building), Stories 1, Style: Minimal Traditional, 1955</b>	<b>Contributing</b>	<i>Total:</i> 1
<i>Secondary Resource:</i> <b>Shed (Building)</b>	<b>Non-contributing</b>	<i>Total:</i> 1
<b>North 215 Juniper Avenue</b> <b>043-5334-0953</b>	<i>Other DHR Id#:</i>	
<i>Primary Resource:</i> <b>Single Dwelling (Building), Stories 1.5, Style: Vernacular, 1948</b>	<b>Contributing</b>	<i>Total:</i> 1
<i>Secondary Resource:</i> <b>Garage (Building)</b>	<b>Contributing</b>	<i>Total:</i> 1
<b>North 216 Juniper Avenue</b> <b>043-5334-0954</b>	<i>Other DHR Id#:</i>	
<i>Primary Resource:</i> <b>Single Dwelling (Building), Stories 1, Style: Minimal Traditional, 1955</b>	<b>Contributing</b>	<i>Total:</i> 1
<i>Secondary Resource:</i> <b>Garage (Building)</b>	<b>Non-contributing</b>	<i>Total:</i> 1
<i>Secondary Resource:</i> <b>Shed (Building)</b>	<b>Non-contributing</b>	<i>Total:</i> 1
<b>North 217 Juniper Avenue</b> <b>043-5334-0955</b>	<i>Other DHR Id#:</i>	
<i>Primary Resource:</i> <b>Single Dwelling (Building), Stories 1, Style: Minimal Traditional, 1978</b>	<b>Non-contributing</b>	<i>Total:</i> 1
<b>North 218 Juniper Avenue</b> <b>043-5762</b>	<i>Other DHR Id#:</i> 043-5334-0164	
<i>Primary Resource:</i> <b>Single Dwelling (Building), Stories 1, Style: No discernible style, Ca 1937</b>	<b>Contributing</b>	<i>Total:</i> 1
<b>North 219 Juniper Avenue</b> <b>043-5334-0956</b>	<i>Other DHR Id#:</i>	
<i>Primary Resource:</i> <b>Single Dwelling (Building), Stories 1, Style: Minimal Traditional, 1937</b>	<b>Contributing</b>	<i>Total:</i> 1
<i>Secondary Resource:</i> <b>Outbuilding, Domestic (Building)</b>	<b>Contributing</b>	<i>Total:</i> 1

Highland Springs Historic District  
Name of Property

Henrico County, VA  
County and State

<b>North 220 Juniper Avenue</b>	<b>043-5334-0957</b>	<i>Other DHR Id#:</i>
<i>Primary Resource: Single Dwelling (Building), Stories 1, Style: Minimal Traditional, 1972</i>		
	<b>Non-contributing</b>	<i>Total: 1</i>
<i>Secondary Resource: Workshop (Building)</i>	<b>Non-contributing</b>	<i>Total: 1</i>
<b>North 221 Juniper Avenue</b>	<b>043-5334-0958</b>	<i>Other DHR Id#:</i>
<i>Primary Resource: Single Dwelling (Building), Stories 1, Style: Minimal Traditional, 1981</i>		
	<b>Non-contributing</b>	<i>Total: 1</i>
<i>Secondary Resource: Shed (Building)</i>	<b>Non-contributing</b>	<i>Total: 1</i>
<b>North 223 Juniper Avenue</b>	<b>043-5758</b>	<i>Other DHR Id#: 043-5334-0160</i>
<i>Primary Resource: Single Dwelling (Building), Stories 1, Style: Ranch, Ca 1956</i>		
	<b>Contributing</b>	<i>Total: 1</i>
<b>North 224 Juniper Avenue</b>	<b>043-5334-0959</b>	<i>Other DHR Id#:</i>
<i>Primary Resource: Single Dwelling (Building), Stories 1, Style: Minimal Traditional, 1992</i>		
	<b>Non-contributing</b>	<i>Total: 1</i>
<i>Secondary Resource: Shed (Building)</i>	<b>Contributing</b>	<i>Total: 1</i>
<b>North 225 Juniper Avenue</b>	<b>043-5334-0960</b>	<i>Other DHR Id#:</i>
<i>Primary Resource: Single Dwelling (Building), Stories 1, Style: Minimal Traditional, 1954</i>		
	<b>Contributing</b>	<i>Total: 1</i>
<i>Secondary Resource: Shed (Building)</i>	<b>Contributing</b>	<i>Total: 1</i>
<b>North 226 Juniper Avenue</b>	<b>043-5334-0961</b>	<i>Other DHR Id#:</i>
<i>Primary Resource: Single Dwelling (Building), Stories 1, Style: Minimal Traditional, 1937</i>		
	<b>Contributing</b>	<i>Total: 1</i>
<i>Secondary Resource: Shed (Building)</i>	<b>Non-contributing</b>	<i>Total: 1</i>
<b>North 227 Juniper Avenue</b>	<b>043-5759</b>	<i>Other DHR Id#: 043-5334-0161</i>
<i>Primary Resource: Single Dwelling (Building), Stories 1, Style: Ranch, Ca 1956</i>		
	<b>Contributing</b>	<i>Total: 1</i>
<b>North 228 Juniper Avenue</b>	<b>043-5334-0962</b>	<i>Other DHR Id#:</i>
<i>Primary Resource: Single Dwelling (Building), Stories 1, Style: Minimal Traditional, 1954</i>		
	<b>Contributing</b>	<i>Total: 1</i>
<i>Secondary Resource: Shed (Building)</i>	<b>Non-contributing</b>	<i>Total: 1</i>
<b>North 229 Juniper Avenue</b>	<b>043-5760</b>	<i>Other DHR Id#: 043-5334-0162</i>
<i>Primary Resource: Single Dwelling (Building), Stories 1, Style: Ranch, Ca 1956</i>		
	<b>Contributing</b>	<i>Total: 1</i>
<b>North 230 Juniper Avenue</b>	<b>043-5761</b>	<i>Other DHR Id#: 043-5334-0163</i>
<i>Primary Resource: Single Dwelling (Building), Stories 1, Style: Ranch, 1955</i>		
	<b>Contributing</b>	<i>Total: 1</i>
<b>North 231 Juniper Avenue</b>	<b>043-5334-0963</b>	<i>Other DHR Id#:</i>

Highland Springs Historic District  
Name of Property

Henrico County, VA  
County and State

*Primary Resource: Single Dwelling (Building), Stories 1, Style: Minimal Traditional, 1954*

**Contributing** *Total: 1*

*Secondary Resource: Shed (Building)*

**Non-contributing** *Total: 1*

**North 232 Juniper Avenue 043-5334-0964**

*Other DHR Id#:*

*Primary Resource: Single Dwelling (Building), Stories 1, Style: Minimal Traditional, 1955*

**Contributing** *Total: 1*

*Secondary Resource: Shed (Building)*

**Non-contributing** *Total: 1*

**North 233 Juniper Avenue 043-5334-0965**

*Other DHR Id#:*

*Primary Resource: Single Dwelling (Building), Stories 1, Style: Minimal Traditional, 1954*

**Contributing** *Total: 1*

*Secondary Resource: Shed (Building)*

**Non-contributing** *Total: 1*

**North 234 Juniper Avenue 043-5334-0966**

*Other DHR Id#:*

*Primary Resource: Single Dwelling (Building), Stories 1, Style: Minimal Traditional, 1955*

**Contributing** *Total: 1*

**North 235 Juniper Avenue 043-5334-0967**

*Other DHR Id#:*

*Primary Resource: Single Dwelling (Building), Stories 1, Style: Minimal Traditional, 1954*

**Contributing** *Total: 1*

*Secondary Resource: Shed (Building)*

**Non-contributing** *Total: 1*

**North 237 Juniper Avenue 043-5334-0968**

*Other DHR Id#:*

*Primary Resource: Single Dwelling (Building), Stories 1, Style: Minimal Traditional, 1954*

**Contributing** *Total: 1*

*Secondary Resource: Garage (Building)*

**Non-contributing** *Total: 1*

*Secondary Resource: Shed (Building)*

**Non-contributing** *Total: 1*

## Kalmia Avenue

**North 1 Kalmia Avenue 043-5766**

*Other DHR Id#: 043-5334-0168*

*Primary Resource: Single Dwelling (Building), Stories 1.5, Style: Craftsman, Ca 1937*

**Contributing** *Total: 1*

**North 2 Kalmia Avenue 043-5334-0476**

*Other DHR Id#:*

*Primary Resource: Single Dwelling (Building), Stories 1, Style: No discernible style, Ca 1990*

**Non-contributing** *Total: 1*

*Secondary Resource: Shed (Building)*

**Non-contributing** *Total: 1*

**North 4 Kalmia Avenue 043-5334-0477**

*Other DHR Id#:*

*Primary Resource: Single Dwelling (Building), Stories 1, Style: No discernible style, Ca 1990*

**Non-contributing** *Total: 1*

*Secondary Resource: Shed (Building)*

**Non-contributing** *Total: 1*

**North 5 Kalmia Avenue 043-5334-0488**

*Other DHR Id#:*

*Primary Resource: Single Dwelling (Building), Stories 1, Style: No discernible style, Ca 1980*

Highland Springs Historic District  
Name of Property

Henrico County, VA  
County and State

		<b>Non-contributing</b>	<i>Total:</i> 1
<b>North 7 Kalmia Avenue</b>	<b>043-5334-0487</b>	<i>Other DHR Id#:</i>	
<i>Primary Resource:</i> <b>Single Dwelling (Building), Stories 1.5, Style: Colonial Revival, Ca 1940</b>		<b>Contributing</b>	<i>Total:</i> 1
<b>North 8 Kalmia Avenue</b>	<b>043-5334-0478</b>	<i>Other DHR Id#:</i>	
<i>Primary Resource:</i> <b>Single Dwelling (Building), Stories 1.5, Style: Craftsman, Ca 1935</b>		<b>Contributing</b>	<i>Total:</i> 1
<i>Secondary Resource:</i> <b>Outbuilding, Domestic (Building)</b>		<b>Contributing</b>	<i>Total:</i> 1
<i>Secondary Resource:</i> <b>Shed (Building)</b>		<b>Non-contributing</b>	<i>Total:</i> 2
<i>Secondary Resource:</i> <b>Well/Well House (Building)</b>		<b>Contributing</b>	<i>Total:</i> 1
<b>North 16 Kalmia Avenue</b>	<b>043-5334-0479</b>	<i>Other DHR Id#:</i>	
<i>Primary Resource:</i> <b>Single Dwelling (Building), Stories 1, Style: No discernible style, Ca 1985</b>		<b>Non-contributing</b>	<i>Total:</i> 1
<i>Secondary Resource:</i> <b>Carport (Structure)</b>		<b>Non-contributing</b>	<i>Total:</i> 1
<i>Secondary Resource:</i> <b>Shed (Building)</b>		<b>Non-contributing</b>	<i>Total:</i> 1
<b>North 17 Kalmia Avenue</b>	<b>043-5334-0486</b>	<i>Other DHR Id#:</i>	
<i>Primary Resource:</i> <b>Single Dwelling (Building), Stories 1, Style: No discernible style, Ca 1985</b>		<b>Non-contributing</b>	<i>Total:</i> 1
<i>Secondary Resource:</i> <b>Shed (Building)</b>		<b>Non-contributing</b>	<i>Total:</i> 1
<b>North 18 Kalmia Avenue</b>	<b>043-5334-0480</b>	<i>Other DHR Id#:</i>	
<i>Primary Resource:</i> <b>Single Dwelling (Building), Stories 1, Style: No discernible style, Ca 1990</b>		<b>Non-contributing</b>	<i>Total:</i> 1
<i>Secondary Resource:</i> <b>Shed (Building)</b>		<b>Non-contributing</b>	<i>Total:</i> 2
<b>North 19 Kalmia Avenue</b>	<b>043-5334-0485</b>	<i>Other DHR Id#:</i>	
<i>Primary Resource:</i> <b>Single Dwelling (Building), Stories 1, Style: Vernacular, Ca 1935</b>		<b>Contributing</b>	<i>Total:</i> 1
<i>Secondary Resource:</i> <b>Shed (Building)</b>		<b>Contributing</b>	<i>Total:</i> 2
<b>North 22 Kalmia Avenue</b>	<b>043-5334-0481</b>	<i>Other DHR Id#:</i>	
<i>Primary Resource:</i> <b>Single Dwelling (Building), Stories 1, Style: No discernible style, Ca 1990</b>		<b>Non-contributing</b>	<i>Total:</i> 1
<i>Secondary Resource:</i> <b>Shed (Building)</b>		<b>Non-contributing</b>	<i>Total:</i> 1
<b>North 23 Kalmia Avenue</b>	<b>043-5334-0484</b>	<i>Other DHR Id#:</i>	
<i>Primary Resource:</i> <b>Single Dwelling (Building), Stories 1, Style: No discernible style, Ca 1985</b>		<b>Non-contributing</b>	<i>Total:</i> 1
<i>Secondary Resource:</i> <b>Shed (Building)</b>		<b>Non-contributing</b>	<i>Total:</i> 1
<b>North 24 Kalmia Avenue</b>	<b>043-5334-0482</b>	<i>Other DHR Id#:</i>	
<i>Primary Resource:</i> <b>Single Dwelling (Building), Stories 1, Style: No discernible style, Ca 1990</b>		<b>Non-contributing</b>	<i>Total:</i> 1



Highland Springs Historic District  
Name of Property

Henrico County, VA  
County and State

<b>North 25 Kalmia Avenue</b>	<b>043-5334-0483</b>	<i>Other DHR Id#:</i>	
<i>Primary Resource: Single Dwelling (Building), Stories 1, Style: No discernible style, Ca 1985</i>		<b>Non-contributing</b>	<i>Total: 1</i>
<i>Secondary Resource: Shed (Building)</i>		<b>Non-contributing</b>	<i>Total: 2</i>
<b>North 26 Kalmia Avenue</b>	<b>043-5775</b>	<i>Other DHR Id#: 043-5334-0177</i>	
<i>Primary Resource: Single Dwelling (Building), Stories 1, Style: Craftsman, Ca 1939</i>		<b>Contributing</b>	<i>Total: 1</i>
<b>North 100 Kalmia Avenue</b>	<b>043-5334-0969</b>	<i>Other DHR Id#:</i>	
<i>Primary Resource: Single Dwelling (Building), Stories 1, Style: Minimal Traditional, 1998</i>		<b>Non-contributing</b>	<i>Total: 1</i>
<i>Secondary Resource: Shed (Building)</i>		<b>Non-contributing</b>	<i>Total: 1</i>
<b>North 101 Kalmia Avenue</b>	<b>043-5334-0970</b>	<i>Other DHR Id#:</i>	
<i>Primary Resource: Single Dwelling (Building), Stories 1, Style: Minimal Traditional, 1937</i>		<b>Contributing</b>	<i>Total: 1</i>
<i>Secondary Resource: Shed (Building)</i>		<b>Contributing</b>	<i>Total: 1</i>
<b>North 102 Kalmia Avenue</b>	<b>043-5334-0971</b>	<i>Other DHR Id#:</i>	
<i>Primary Resource: Single Dwelling (Building), Stories 1, Style: Minimal Traditional, 1998</i>		<b>Non-contributing</b>	<i>Total: 1</i>
<i>Secondary Resource: Shed (Building)</i>		<b>Non-contributing</b>	<i>Total: 1</i>
<b>North 105 Kalmia Avenue</b>	<b>043-5334-0972</b>	<i>Other DHR Id#:</i>	
<i>Primary Resource: Single Dwelling (Building), Stories 1, Style: Minimal Traditional, 1992</i>		<b>Non-contributing</b>	<i>Total: 1</i>
<i>Secondary Resource: Shed (Building)</i>		<b>Non-contributing</b>	<i>Total: 1</i>
<b>North 107 Kalmia Avenue</b>	<b>043-5334-0973</b>	<i>Other DHR Id#:</i>	
<i>Primary Resource: Single Dwelling (Building), Stories 1, Style: Minimal Traditional, 1992</i>		<b>Non-contributing</b>	<i>Total: 1</i>
<i>Secondary Resource: Shed (Building)</i>		<b>Non-contributing</b>	<i>Total: 1</i>
<b>North 109 Kalmia Avenue</b>	<b>043-5334-0974</b>	<i>Other DHR Id#:</i>	
<i>Primary Resource: Single Dwelling (Building), Stories 2, Style: Colonial Revival, 2008</i>		<b>Non-contributing</b>	<i>Total: 1</i>
<i>Secondary Resource: Shed (Building)</i>		<b>Non-contributing</b>	<i>Total: 1</i>
<b>North 110 Kalmia Avenue</b>	<b>043-5334-0975</b>	<i>Other DHR Id#:</i>	
<i>Primary Resource: Single Dwelling (Building), Stories 1, Style: Vernacular, 1905</i>		<b>Contributing</b>	<i>Total: 1</i>
<i>Secondary Resource: Garage (Building)</i>		<b>Contributing</b>	<i>Total: 1</i>
<i>Secondary Resource: Shed (Building)</i>		<b>Non-contributing</b>	<i>Total: 2</i>
<b>North 111 Kalmia Avenue</b>	<b>043-5334-0976</b>	<i>Other DHR Id#:</i>	
<i>Primary Resource: Single Dwelling (Building), Stories 2, Style: Colonial Revival, 2008</i>			

Highland Springs Historic District  
Name of Property

Henrico County, VA  
County and State

		<b>Non-contributing</b>	<i>Total:</i> 1
<i>Secondary Resource:</i> <b>Shed (Building)</b>		<b>Non-contributing</b>	<i>Total:</i> 1
<b>North 113 Kalmia Avenue</b>	<b>043-5334-0977</b>	<i>Other DHR Id#:</i>	
<i>Primary Resource:</i> <b>Single Dwelling (Building), Stories 1, Style: Ranch, 1966</b>			
		<b>Contributing</b>	<i>Total:</i> 1
<i>Secondary Resource:</i> <b>Carport (Structure)</b>		<b>Non-contributing</b>	<i>Total:</i> 1
<i>Secondary Resource:</i> <b>Garage (Building)</b>		<b>Non-contributing</b>	<i>Total:</i> 1
<b>North 115 Kalmia Avenue</b>	<b>043-5767</b>	<i>Other DHR Id#:</i> 043-5334-0169	
<i>Primary Resource:</i> <b>Single Dwelling (Building), Stories 1.5, Style: Craftsman, Ca 1937</b>			
		<b>Contributing</b>	<i>Total:</i> 1
<b>North 116 Kalmia Avenue</b>	<b>043-5774</b>	<i>Other DHR Id#:</i> 043-5334-0176	
<i>Primary Resource:</i> <b>Single Dwelling (Building), Stories 2, Style: No discernible style, Ca 1920</b>			
		<b>Contributing</b>	<i>Total:</i> 1
<b>North 117 Kalmia Avenue</b>	<b>043-5768</b>	<i>Other DHR Id#:</i> 043-5334-0170	
<i>Primary Resource:</i> <b>Single Dwelling (Building), Stories 1, Style: Ranch, Ca 1950</b>			
		<b>Contributing</b>	<i>Total:</i> 1
<b>North 119 Kalmia Avenue</b>	<b>043-5334-0978</b>	<i>Other DHR Id#:</i>	
<i>Primary Resource:</i> <b>Single Dwelling (Building), Stories 1, Style: Ranch, 1953</b>			
		<b>Contributing</b>	<i>Total:</i> 1
<i>Secondary Resource:</i> <b>Shed (Building)</b>		<b>Non-contributing</b>	<i>Total:</i> 1
<b>North 120 Kalmia Avenue</b>	<b>043-5334-0979</b>	<i>Other DHR Id#:</i>	
<i>Primary Resource:</i> <b>Single Dwelling (Building), Stories 1.5, Style: Colonial Revival, 1939</b>			
		<b>Contributing</b>	<i>Total:</i> 1
<i>Secondary Resource:</i> <b>Garage (Building)</b>		<b>Contributing</b>	<i>Total:</i> 1
<i>Secondary Resource:</i> <b>Shed (Building)</b>		<b>Non-contributing</b>	<i>Total:</i> 2
<b>North 121 Kalmia Avenue</b>	<b>043-5334-0980</b>	<i>Other DHR Id#:</i>	
<i>Primary Resource:</i> <b>Single Dwelling (Building), Stories 1, Style: Ranch, 1953</b>			
		<b>Contributing</b>	<i>Total:</i> 1
<i>Secondary Resource:</i> <b>Shed (Building)</b>		<b>Non-contributing</b>	<i>Total:</i> 1
<b>North 123 Kalmia Avenue</b>	<b>043-5334-0981</b>	<i>Other DHR Id#:</i>	
<i>Primary Resource:</i> <b>Single Dwelling (Building), Stories 1, Style: Ranch, 1954</b>			
		<b>Contributing</b>	<i>Total:</i> 1
<b>North 124 Kalmia Avenue</b>	<b>043-5334-0982</b>	<i>Other DHR Id#:</i>	
<i>Primary Resource:</i> <b>Single Dwelling (Building), Stories 2, Style: Vernacular, 1937</b>			
		<b>Contributing</b>	<i>Total:</i> 1
<i>Secondary Resource:</i> <b>Outbuilding, Domestic (Building)</b>		<b>Contributing</b>	<i>Total:</i> 1
<b>North 125 Kalmia Avenue</b>	<b>043-5334-0983</b>	<i>Other DHR Id#:</i>	
<i>Primary Resource:</i> <b>Single Dwelling (Building), Stories 1, Style: Ranch, 1954</b>			

Highland Springs Historic District

Name of Property

Henrico County, VA

County and State

		<b>Contributing</b>	<i>Total:</i> 1
<i>Secondary Resource:</i> Carport (Structure)		<b>Non-contributing</b>	<i>Total:</i> 1
<i>Secondary Resource:</i> Shed (Building)		<b>Non-contributing</b>	<i>Total:</i> 1
<b>North 126 Kalmia Avenue</b>	<b>043-5334-0984</b>	<i>Other DHR Id#:</i>	
<i>Primary Resource:</i> Single Dwelling (Building), Stories 1, Style: Ranch, 1971		<b>Non-contributing</b>	<i>Total:</i> 1
<i>Secondary Resource:</i> Shed (Building)		<b>Non-contributing</b>	<i>Total:</i> 4
<b>North 127 Kalmia Avenue</b>	<b>043-5334-0985</b>	<i>Other DHR Id#:</i>	
<i>Primary Resource:</i> Single Dwelling (Building), Stories 1, Style: Minimal Traditional, 2007		<b>Non-contributing</b>	<i>Total:</i> 1
<i>Secondary Resource:</i> Shed (Building)		<b>Non-contributing</b>	<i>Total:</i> 1
<b>North 129 Kalmia Avenue</b>	<b>043-5334-0986</b>	<i>Other DHR Id#:</i>	
<i>Primary Resource:</i> Single Dwelling (Building), Stories 1, Style: Minimal Traditional, 2007		<b>Non-contributing</b>	<i>Total:</i> 1
<i>Secondary Resource:</i> Shed (Building)		<b>Non-contributing</b>	<i>Total:</i> 1
<b>North 130 Kalmia Avenue</b>	<b>043-5334-0987</b>	<i>Other DHR Id#:</i>	
<i>Primary Resource:</i> Single Dwelling (Building), Stories 1, Style: Vernacular, 1937		<b>Contributing</b>	<i>Total:</i> 1
<b>North 133 Kalmia Avenue</b>	<b>043-5334-0988</b>	<i>Other DHR Id#:</i>	
<i>Primary Resource:</i> Single Dwelling (Building), Stories 1, Style: Minimal Traditional, 1948		<b>Contributing</b>	<i>Total:</i> 1
<b>North 134 Kalmia Avenue</b>	<b>043-5773</b>	<i>Other DHR Id#:</i> 043-5334-0175	
<i>Primary Resource:</i> Single Dwelling (Building), Stories 1, Style: No discernible style, Ca 1920		<b>Contributing</b>	<i>Total:</i> 1
<b>North 135 Kalmia Avenue</b>	<b>043-5334-0989</b>	<i>Other DHR Id#:</i>	
<i>Primary Resource:</i> Single Dwelling (Building), Stories 1, Style: Vernacular, 1985		<b>Non-contributing</b>	<i>Total:</i> 1
<i>Secondary Resource:</i> Shed (Building)		<b>Non-contributing</b>	<i>Total:</i> 1
<b>North 200 Kalmia Avenue</b>	<b>043-5334-0990</b>	<i>Other DHR Id#:</i>	
<i>Primary Resource:</i> Single Dwelling (Building), Stories 1, Style: Minimal Traditional, 1955		<b>Contributing</b>	<i>Total:</i> 1
<i>Secondary Resource:</i> Shed (Building)		<b>Non-contributing</b>	<i>Total:</i> 1
<b>North 201 Kalmia Avenue</b>	<b>043-5769</b>	<i>Other DHR Id#:</i> 043-5334-0171	
<i>Primary Resource:</i> Single Dwelling (Building), Stories 1.5, Style: Craftsman, Ca 1937		<b>Contributing</b>	<i>Total:</i> 1
<b>North 202 Kalmia Avenue</b>	<b>043-5334-0991</b>	<i>Other DHR Id#:</i>	
<i>Primary Resource:</i> Single Dwelling (Building), Stories 1, Style: Minimal Traditional, 1954		<b>Contributing</b>	<i>Total:</i> 1

Highland Springs Historic District  
Name of Property

Henrico County, VA  
County and State

<b>North 204 Kalmia Avenue</b>	<b>043-5334-0992</b>	<i>Other DHR Id#:</i>	
<i>Primary Resource: Single Dwelling (Building), Stories 1, Style: Other, 2017</i>		<b>Non-contributing</b>	<i>Total: 1</i>
<b>North 205 Kalmia Avenue</b>	<b>043-5334-0993</b>	<i>Other DHR Id#:</i>	
<i>Primary Resource: Single Dwelling (Building), Stories 1, Style: Minimal Traditional, 1937</i>		<b>Contributing</b>	<i>Total: 1</i>
<b>North 207 Kalmia Avenue</b>	<b>043-5334-0994</b>	<i>Other DHR Id#:</i>	
<i>Primary Resource: Single Dwelling (Building), Stories 1, Style: Minimal Traditional, 1977</i>		<b>Non-contributing</b>	<i>Total: 1</i>
<i>Secondary Resource: Shed (Building)</i>		<b>Non-contributing</b>	<i>Total: 1</i>
<b>North 208 Kalmia Avenue</b>	<b>043-5334-0995</b>	<i>Other DHR Id#:</i>	
<i>Primary Resource: Single Dwelling (Building), Stories 1, Style: Queen Anne, 1937</i>		<b>Contributing</b>	<i>Total: 1</i>
<i>Secondary Resource: Garage (Building)</i>		<b>Non-contributing</b>	<i>Total: 1</i>
<i>Secondary Resource: Shed (Building)</i>		<b>Non-contributing</b>	<i>Total: 1</i>
<b>North 209 Kalmia Avenue</b>	<b>043-5334-0996</b>	<i>Other DHR Id#:</i>	
<i>Primary Resource: Single Dwelling (Building), Stories 1, Style: Minimal Traditional, 1955</i>		<b>Contributing</b>	<i>Total: 1</i>
<i>Secondary Resource: Shed (Building)</i>		<b>Non-contributing</b>	<i>Total: 1</i>
<b>North 210 Kalmia Avenue</b>	<b>043-5334-0997</b>	<i>Other DHR Id#:</i>	
<i>Primary Resource: Single Dwelling (Building), Stories 1, Style: Minimal Traditional, 1964</i>		<b>Contributing</b>	<i>Total: 1</i>
<i>Secondary Resource: Shed (Building)</i>		<b>Non-contributing</b>	<i>Total: 1</i>
<b>North 211 Kalmia Avenue</b>	<b>043-5334-0998</b>	<i>Other DHR Id#:</i>	
<i>Primary Resource: Single Dwelling (Building), Stories 1, Style: Minimal Traditional, 1955</i>		<b>Contributing</b>	<i>Total: 1</i>
<i>Secondary Resource: Shed (Building)</i>		<b>Non-contributing</b>	<i>Total: 1</i>
<b>North 212 Kalmia Avenue</b>	<b>043-5334-0999</b>	<i>Other DHR Id#:</i>	
<i>Primary Resource: Single Dwelling (Building), Stories 1, Style: Minimal Traditional, 1995</i>		<b>Non-contributing</b>	<i>Total: 1</i>
<b>North 213 Kalmia Avenue</b>	<b>043-5334-1000</b>	<i>Other DHR Id#:</i>	
<i>Primary Resource: Single Dwelling (Building), Stories 1, Style: Ranch, 1966</i>		<b>Contributing</b>	<i>Total: 1</i>
<b>North 214 Kalmia Avenue</b>	<b>043-5334-1001</b>	<i>Other DHR Id#:</i>	
<i>Primary Resource: Single Dwelling (Building), Stories 1, Style: Ranch, 1976</i>		<b>Non-contributing</b>	<i>Total: 1</i>
<i>Secondary Resource: Shed (Building)</i>		<b>Non-contributing</b>	<i>Total: 1</i>
<b>North 215 Kalmia Avenue</b>	<b>043-5334-1002</b>	<i>Other DHR Id#:</i>	

Highland Springs Historic District  
Name of Property

Henrico County, VA  
County and State

<i>Primary Resource:</i> <b>Single Dwelling (Building), Stories 1, Style: Minimal Traditional, 1959</b>		
	<b>Contributing</b>	<i>Total:</i> 1
<i>Secondary Resource:</i> <b>Shed (Building)</b>		
	<b>Non-contributing</b>	<i>Total:</i> 1
<b>North 216 Kalmia Avenue</b>	<b>043-5334-1003</b>	<i>Other DHR Id#:</i>
<i>Primary Resource:</i> <b>Single Dwelling (Building), Stories 1, Style: Minimal Traditional, 1968</b>		
	<b>Contributing</b>	<i>Total:</i> 1
<i>Secondary Resource:</i> <b>Shed (Building)</b>		
	<b>Non-contributing</b>	<i>Total:</i> 1
<b>North 217 Kalmia Avenue</b>	<b>043-5334-1004</b>	<i>Other DHR Id#:</i>
<i>Primary Resource:</i> <b>Single Dwelling (Building), Stories 1, Style: Ranch, 1967</b>		
	<b>Contributing</b>	<i>Total:</i> 1
<i>Secondary Resource:</i> <b>Shed (Building)</b>		
	<b>Non-contributing</b>	<i>Total:</i> 1
<b>North 218 Kalmia Avenue</b>	<b>043-5772</b>	<i>Other DHR Id#:</i> 043-5334-0174
<i>Primary Resource:</i> <b>Single Dwelling (Building), Stories 1, Style: Ranch, Ca 1954</b>		
	<b>Contributing</b>	<i>Total:</i> 1
<b>North 219 Kalmia Avenue</b>	<b>043-5334-1005</b>	<i>Other DHR Id#:</i>
<i>Primary Resource:</i> <b>Single Dwelling (Building), Stories 1.5, Style: Vernacular, 1937</b>		
	<b>Contributing</b>	<i>Total:</i> 1
<i>Secondary Resource:</i> <b>Garage (Building)</b>		
	<b>Contributing</b>	<i>Total:</i> 1
<b>North 220 Kalmia Avenue</b>	<b>043-5334-1006</b>	<i>Other DHR Id#:</i>
<i>Primary Resource:</i> <b>Single Dwelling (Building), Stories 1, Style: Minimal Traditional, 1979</b>		
	<b>Non-contributing</b>	<i>Total:</i> 1
<b>North 221 Kalmia Avenue</b>	<b>043-5334-1007</b>	<i>Other DHR Id#:</i>
<i>Primary Resource:</i> <b>Single Dwelling (Building), Stories 1, Style: Ranch, 1954</b>		
	<b>Contributing</b>	<i>Total:</i> 1
<i>Secondary Resource:</i> <b>Garage (Building)</b>		
	<b>Non-contributing</b>	<i>Total:</i> 1
<b>North 222 Kalmia Avenue</b>	<b>043-5334-1008</b>	<i>Other DHR Id#:</i>
<i>Primary Resource:</i> <b>Single Dwelling (Building), Stories 1, Style: Minimal Traditional, 1954</b>		
	<b>Contributing</b>	<i>Total:</i> 1
<b>North 224 Kalmia Avenue</b>	<b>043-5771</b>	<i>Other DHR Id#:</i> 043-5334-0173
<i>Primary Resource:</i> <b>Single Dwelling (Building), Stories 1, Style: Ranch, Ca 1954</b>		
	<b>Contributing</b>	<i>Total:</i> 1
<b>North 226 Kalmia Avenue</b>	<b>043-5334-1009</b>	<i>Other DHR Id#:</i>
<i>Primary Resource:</i> <b>Single Dwelling (Building), Stories 1, Style: Minimal Traditional, 1954</b>		
	<b>Contributing</b>	<i>Total:</i> 1
<i>Secondary Resource:</i> <b>Shed (Building)</b>		
	<b>Non-contributing</b>	<i>Total:</i> 1
<b>North 227 Kalmia Avenue</b>	<b>043-5334-1010</b>	<i>Other DHR Id#:</i>
<i>Primary Resource:</i> <b>Single Dwelling (Building), Stories 1, Style: Ranch, 1970</b>		
	<b>Non-contributing</b>	<i>Total:</i> 1

Highland Springs Historic District  
Name of Property

Henrico County, VA  
County and State

<b>North 228 Kalmia Avenue</b>	<b>043-5334-1011</b>	<i>Other DHR Id#:</i>	
<i>Primary Resource:</i> <b>Single Dwelling (Building), Stories 1, Style: Minimal Traditional, 1954</b>		<b>Contributing</b>	<i>Total:</i> 1
<i>Secondary Resource:</i> <b>Shed (Building)</b>		<b>Non-contributing</b>	<i>Total:</i> 1
<b>North 230 Kalmia Avenue</b>	<b>043-5334-1012</b>	<i>Other DHR Id#:</i>	
<i>Primary Resource:</i> <b>Single Dwelling (Building), Stories 1, Style: Minimal Traditional, 1955</b>		<b>Contributing</b>	<i>Total:</i> 1
<i>Secondary Resource:</i> <b>Shed (Building)</b>		<b>Non-contributing</b>	<i>Total:</i> 1
<b>North 231 Kalmia Avenue</b>	<b>043-5334-1013</b>	<i>Other DHR Id#:</i>	
<i>Primary Resource:</i> <b>Single Dwelling (Building), Stories 1.5, Style: Vernacular, 1937</b>		<b>Contributing</b>	<i>Total:</i> 1
<i>Secondary Resource:</i> <b>Shed (Building)</b>		<b>Non-contributing</b>	<i>Total:</i> 1
<b>North 232 Kalmia Avenue</b>	<b>043-5334-1014</b>	<i>Other DHR Id#:</i>	
<i>Primary Resource:</i> <b>Single Dwelling (Building), Stories 1, Style: Minimal Traditional, 1958</b>		<b>Contributing</b>	<i>Total:</i> 1
<i>Secondary Resource:</i> <b>Shed (Building)</b>		<b>Non-contributing</b>	<i>Total:</i> 1
<b>North 233 Kalmia Avenue</b>	<b>043-5334-1015</b>	<i>Other DHR Id#:</i>	
<i>Primary Resource:</i> <b>Single Dwelling (Building), Stories 1, Style: Minimal Traditional, 1965</b>		<b>Contributing</b>	<i>Total:</i> 1
<b>North 234 Kalmia Avenue</b>	<b>043-5334-1016</b>	<i>Other DHR Id#:</i>	
<i>Primary Resource:</i> <b>Single Dwelling (Building), Stories 1, Style: Ranch, 1969</b>		<b>Contributing</b>	<i>Total:</i> 1
<i>Secondary Resource:</i> <b>Shed (Building)</b>		<b>Non-contributing</b>	<i>Total:</i> 1
<b>North 235 Kalmia Avenue</b>	<b>043-5334-1017</b>	<i>Other DHR Id#:</i>	
<i>Primary Resource:</i> <b>Single Dwelling (Building), Stories 1, Style: Minimal Traditional, 1965</b>		<b>Contributing</b>	<i>Total:</i> 1
<i>Secondary Resource:</i> <b>Carport (Structure)</b>		<b>Non-contributing</b>	<i>Total:</i> 1
<i>Secondary Resource:</i> <b>Shed (Building)</b>		<b>Non-contributing</b>	<i>Total:</i> 1
<b>North 237 Kalmia Avenue</b>	<b>043-5334-1018</b>	<i>Other DHR Id#:</i>	
<i>Primary Resource:</i> <b>Single Dwelling (Building), Stories 1, Style: Minimal Traditional, 1965</b>		<b>Contributing</b>	<i>Total:</i> 1
<b>North 238 Kalmia Avenue</b>	<b>043-5770</b>	<i>Other DHR Id#:</i> 043-5334-0172	
<i>Primary Resource:</i> <b>Single Dwelling (Building), Stories 2, Style: Folk Victorian, Ca 1920</b>		<b>Contributing</b>	<i>Total:</i> 1
<b>North 239 Kalmia Avenue</b>	<b>043-5334-1019</b>	<i>Other DHR Id#:</i>	
<i>Primary Resource:</i> <b>Single Dwelling (Building), Stories 1, Style: Minimal Traditional, 1974</b>		<b>Non-contributing</b>	<i>Total:</i> 1
<i>Secondary Resource:</i> <b>Outbuilding, Domestic (Building)</b>		<b>Non-contributing</b>	<i>Total:</i> 1

Highland Springs Historic District  
Name of Property

Henrico County, VA  
County and State

**South 5 Kalmia Avenue**                      **043-5776**                      *Other DHR Id#:* 043-5334-0178  
*Primary Resource:* **School (Building), Stories 1, Style: Romanesque Revival/Richardsonian, 1916**  
**Contributing**                      *Total:* 1

## **Linden Avenue**

**North 1 Linden Avenue**                      **043-5334-0512**                      *Other DHR Id#:*  
*Primary Resource:* **Single Dwelling (Building), Stories 1, Style: No discernible style, Ca 1975**  
**Non-contributing**                      *Total:* 1  
*Secondary Resource:* **Shed (Building)**                      **Non-contributing**                      *Total:* 1  
*Secondary Resource:* **Shelter (Building)**                      **Non-contributing**                      *Total:* 1

**North 2 Linden Avenue**                      **043-5334-0497**                      *Other DHR Id#:*  
*Primary Resource:* **Single Dwelling (Building), Stories 1, Style: No discernible style, Ca 1990**  
**Non-contributing**                      *Total:* 1  
*Secondary Resource:* **Shed (Building)**                      **Non-contributing**                      *Total:* 1

**North 3 Linden Avenue**                      **043-5334-0511**                      *Other DHR Id#:*  
*Primary Resource:* **Single Dwelling (Building), Stories 1, Style: No discernible style, Ca 1975**  
**Non-contributing**                      *Total:* 1  
*Secondary Resource:* **Shed (Building)**                      **Non-contributing**                      *Total:* 1

**North 4 Linden Avenue**                      **043-5334-0498**                      *Other DHR Id#:*  
*Primary Resource:* **Single Dwelling (Building), Stories 1, Style: No discernible style, Ca 1990**  
**Non-contributing**                      *Total:* 1  
*Secondary Resource:* **Shed (Building)**                      **Non-contributing**                      *Total:* 1

**North 5 Linden Avenue**                      **043-5334-0510**                      *Other DHR Id#:*  
*Primary Resource:* **Single Dwelling (Building), Stories 1, Style: Ranch, Ca 1965**  
**Contributing**                      *Total:* 1  
*Secondary Resource:* **Outbuilding, Domestic (Building)**                      **Non-contributing**                      *Total:* 1

**North 6 Linden Avenue**                      **043-5334-0499**                      *Other DHR Id#:*  
*Primary Resource:* **Single Dwelling (Building), Stories 1, Style: Ranch, Ca 1965**  
**Contributing**                      *Total:* 1

**North 7 Linden Avenue**                      **043-5334-0509**                      *Other DHR Id#:*  
*Primary Resource:* **Single Dwelling (Building), Stories 1, Style: No discernible style, Ca 1980**  
**Non-contributing**                      *Total:* 1  
*Secondary Resource:* **Shed (Building)**                      **Non-contributing**                      *Total:* 1

**North 9 Linden Avenue**                      **043-5334-0508**                      *Other DHR Id#:*  
*Primary Resource:* **Single Dwelling (Building), Stories 1, Style: No discernible style, Ca 1980**  
**Non-contributing**                      *Total:* 1

**North 13 Linden Avenue**                      **043-5334-0507**                      *Other DHR Id#:*  
*Primary Resource:* **Single Dwelling (Building), Stories 1, Style: Minimal Traditional, Ca 1945**

Highland Springs Historic District  
Name of Property

Henrico County, VA  
County and State

		<b>Contributing</b>	<i>Total:</i> 1
<i>Secondary Resource:</i>	<b>Shed (Building)</b>	<b>Non-contributing</b>	<i>Total:</i> 1
<b>North 15 Linden Avenue</b>	<b>043-5334-0506</b>	<i>Other DHR Id#:</i>	
<i>Primary Resource:</i> <b>Single Dwelling (Building), Stories 1, Style: No discernible style, Ca 1990</b>		<b>Non-contributing</b>	<i>Total:</i> 1
<b>North 17 Linden Avenue</b>	<b>043-5334-0505</b>	<i>Other DHR Id#:</i>	
<i>Primary Resource:</i> <b>Single Dwelling (Building), Stories 1, Style: Minimal Traditional, Ca 1950</b>		<b>Contributing</b>	<i>Total:</i> 1
<i>Secondary Resource:</i>	<b>Carport (Structure)</b>	<b>Non-contributing</b>	<i>Total:</i> 1
<i>Secondary Resource:</i>	<b>Shed (Building)</b>	<b>Non-contributing</b>	<i>Total:</i> 1
<b>North 18 Linden Avenue</b>	<b>043-5789</b>	<i>Other DHR Id#:</i> 043-5334-0191	
<i>Primary Resource:</i> <b>Single Dwelling (Building), Stories 1.5, Style: Colonial Revival, Ca 1946</b>		<b>Contributing</b>	<i>Total:</i> 1
<b>North 19 Linden Avenue</b>	<b>043-5334-0504</b>	<i>Other DHR Id#:</i>	
<i>Primary Resource:</i> <b>Single Dwelling (Building), Stories 1, Style: Minimal Traditional, Ca 1950</b>		<b>Contributing</b>	<i>Total:</i> 1
<i>Secondary Resource:</i>	<b>Outbuilding, Domestic (Building)</b>	<b>Contributing</b>	<i>Total:</i> 1
<b>North 20 Linden Avenue</b>	<b>043-5334-0500</b>	<i>Other DHR Id#:</i>	
<i>Primary Resource:</i> <b>Single Dwelling (Building), Stories 1, Style: Minimal Traditional, Ca 1945</b>		<b>Contributing</b>	<i>Total:</i> 1
<b>North 21 Linden Avenue</b>	<b>043-5334-0503</b>	<i>Other DHR Id#:</i>	
<i>Primary Resource:</i> <b>Single Dwelling (Building), Stories 1, Style: Minimal Traditional, Ca 1950</b>		<b>Contributing</b>	<i>Total:</i> 1
<i>Secondary Resource:</i>	<b>Shed (Building)</b>	<b>Non-contributing</b>	<i>Total:</i> 1
<b>North 23 Linden Avenue</b>	<b>043-5334-0502</b>	<i>Other DHR Id#:</i>	
<i>Primary Resource:</i> <b>Single Dwelling (Building), Stories 1, Style: No discernible style, Ca 2010</b>		<b>Non-contributing</b>	<i>Total:</i> 1
<b>North 24 Linden Avenue</b>	<b>043-5334-0501</b>	<i>Other DHR Id#:</i>	
<i>Primary Resource:</i> <b>Single Dwelling (Building), Stories 1, Style: Craftsman, Ca 1920</b>		<b>Contributing</b>	<i>Total:</i> 1
<i>Secondary Resource:</i>	<b>Shed (Building)</b>	<b>Contributing</b>	<i>Total:</i> 2
<i>Secondary Resource:</i>	<b>Shed (Building)</b>	<b>Non-contributing</b>	<i>Total:</i> 1
<b>North 99 Linden Avenue</b>	<b>043-5334-1020</b>	<i>Other DHR Id#:</i>	
<i>Primary Resource:</i> <b>Single Dwelling (Building), Stories 1, Style: Minimal Traditional, 2003</b>		<b>Non-contributing</b>	<i>Total:</i> 1
<b>North 100 Linden Avenue</b>	<b>043-5334-1021</b>	<i>Other DHR Id#:</i>	
<i>Primary Resource:</i> <b>Single Dwelling (Building), Stories 1, Style: Ranch, 2002</b>		<b>Non-contributing</b>	<i>Total:</i> 1



Highland Springs Historic District  
Name of Property

Henrico County, VA  
County and State

<i>Secondary Resource:</i> <b>Shed (Building)</b>	<b>Non-contributing</b>	<i>Total:</i> 1
<b>North 101 Linden Avenue</b> <b>043-5334-1022</b>	<i>Other DHR Id#:</i>	
<i>Primary Resource:</i> <b>Single Dwelling (Building), Stories 1, Style: Minimal Traditional, 2004</b>	<b>Non-contributing</b>	<i>Total:</i> 1
<b>North 103 Linden Avenue</b> <b>043-5334-1023</b>	<i>Other DHR Id#:</i>	
<i>Primary Resource:</i> <b>Single Dwelling (Building), Stories 1, Style: Minimal Traditional, 2004</b>	<b>Non-contributing</b>	<i>Total:</i> 1
<b>North 107 Linden Avenue</b> <b>043-5334-1024</b>	<i>Other DHR Id#:</i>	
<i>Primary Resource:</i> <b>Single Dwelling (Building), Stories 1.5, Style: Colonial Revival, 1949</b>	<b>Contributing</b>	<i>Total:</i> 1
<i>Secondary Resource:</i> <b>Garage (Building)</b>	<b>Contributing</b>	<i>Total:</i> 1
<b>North 109 Linden Avenue</b> <b>043-5334-1025</b>	<i>Other DHR Id#:</i>	
<i>Primary Resource:</i> <b>Single Dwelling (Building), Stories 1, Style: Minimal Traditional, 1954</b>	<b>Contributing</b>	<i>Total:</i> 1
<i>Secondary Resource:</i> <b>Shed (Building)</b>	<b>Non-contributing</b>	<i>Total:</i> 1
<b>North 110 Linden Avenue</b> <b>043-5334-1026</b>	<i>Other DHR Id#:</i>	
<i>Primary Resource:</i> <b>Single Dwelling (Building), Stories 1, Style: Minimal Traditional, 2005</b>	<b>Non-contributing</b>	<i>Total:</i> 1
<b>North 111 Linden Avenue</b> <b>043-5334-1027</b>	<i>Other DHR Id#:</i>	
<i>Primary Resource:</i> <b>Single Dwelling (Building), Stories 1, Style: Minimal Traditional, 1954</b>	<b>Contributing</b>	<i>Total:</i> 1
<i>Secondary Resource:</i> <b>Shed (Building)</b>	<b>Non-contributing</b>	<i>Total:</i> 1
<b>North 112 Linden Avenue</b> <b>043-5334-1028</b>	<i>Other DHR Id#:</i>	
<i>Primary Resource:</i> <b>Single Dwelling (Building), Stories 1, Style: Minimal Traditional, 1987</b>	<b>Non-contributing</b>	<i>Total:</i> 1
<i>Secondary Resource:</i> <b>Shed (Building)</b>	<b>Non-contributing</b>	<i>Total:</i> 1
<b>North 114 Linden Avenue</b> <b>043-5334-1029</b>	<i>Other DHR Id#:</i>	
<i>Primary Resource:</i> <b>Single Dwelling (Building), Stories 1, Style: Minimal Traditional, 1987</b>	<b>Non-contributing</b>	<i>Total:</i> 1
<b>North 116 Linden Avenue</b> <b>043-5334-1030</b>	<i>Other DHR Id#:</i>	
<i>Primary Resource:</i> <b>Single Dwelling (Building), Stories 1, Style: Ranch, 1971</b>	<b>Non-contributing</b>	<i>Total:</i> 1
<i>Secondary Resource:</i> <b>Shed (Building)</b>	<b>Non-contributing</b>	<i>Total:</i> 1
<b>North 117 Linden Avenue</b> <b>043-5334-1031</b>	<i>Other DHR Id#:</i>	
<i>Primary Resource:</i> <b>Single Dwelling (Building), Stories 1, Style: Minimal Traditional, 1983</b>	<b>Non-contributing</b>	<i>Total:</i> 1
<i>Secondary Resource:</i> <b>Shed (Building)</b>	<b>Non-contributing</b>	<i>Total:</i> 1

Highland Springs Historic District  
Name of Property

Henrico County, VA  
County and State

<b>North 118 Linden Avenue</b>	<b>043-5334-1032</b>	<i>Other DHR Id#:</i>	
<i>Primary Resource: Single Dwelling (Building), Stories 1, Style: Ranch, 1971</i>		<b>Non-contributing</b>	<i>Total: 1</i>
<i>Secondary Resource: Shed (Building)</i>		<b>Non-contributing</b>	<i>Total: 1</i>
<b>North 120 Linden Avenue</b>	<b>043-5334-1033</b>	<i>Other DHR Id#:</i>	
<i>Primary Resource: Single Dwelling (Building), Stories 1, Style: Minimal Traditional, 1971</i>		<b>Non-contributing</b>	<i>Total: 1</i>
<b>North 121 Linden Avenue</b>	<b>043-5334-1034</b>	<i>Other DHR Id#:</i>	
<i>Primary Resource: Single Dwelling (Building), Stories 1, Style: Vernacular, 1937</i>		<b>Contributing</b>	<i>Total: 1</i>
<i>Secondary Resource: Outbuilding, Domestic (Building)</i>		<b>Contributing</b>	<i>Total: 1</i>
<b>North 122 Linden Avenue</b>	<b>043-5334-1035</b>	<i>Other DHR Id#:</i>	
<i>Primary Resource: Single Dwelling (Building), Stories 1, Style: Ranch, 1971</i>		<b>Non-contributing</b>	<i>Total: 1</i>
<i>Secondary Resource: Shed (Building)</i>		<b>Non-contributing</b>	<i>Total: 1</i>
<b>North 124 Linden Avenue</b>	<b>043-5334-1036</b>	<i>Other DHR Id#:</i>	
<i>Primary Resource: Single Dwelling (Building), Stories 1, Style: Minimal Traditional, 1937</i>		<b>Contributing</b>	<i>Total: 1</i>
<i>Secondary Resource: Garage (Building)</i>		<b>Non-contributing</b>	<i>Total: 2</i>
<i>Secondary Resource: Outbuilding, Domestic (Building)</i>		<b>Non-contributing</b>	<i>Total: 1</i>
<i>Secondary Resource: Shed (Building)</i>		<b>Non-contributing</b>	<i>Total: 1</i>
<b>North 125 Linden Avenue</b>	<b>043-5334-1037</b>	<i>Other DHR Id#:</i>	
<i>Primary Resource: Single Dwelling (Building), Stories 1, Style: Ranch, 1956</i>		<b>Contributing</b>	<i>Total: 1</i>
<i>Secondary Resource: Shed (Building)</i>		<b>Non-contributing</b>	<i>Total: 1</i>
<b>North 127 Linden Avenue</b>	<b>043-5334-1038</b>	<i>Other DHR Id#:</i>	
<i>Primary Resource: Single Dwelling (Building), Stories 1, Style: Minimal Traditional, 1985</i>		<b>Non-contributing</b>	<i>Total: 1</i>
<i>Secondary Resource: Shed (Building)</i>		<b>Non-contributing</b>	<i>Total: 1</i>
<b>North 128 Linden Avenue</b>	<b>043-5334-1039</b>	<i>Other DHR Id#:</i>	
<i>Primary Resource: Single Dwelling (Building), Stories 1, Style: Ranch, 1971</i>		<b>Non-contributing</b>	<i>Total: 1</i>
<i>Secondary Resource: Shed (Building)</i>		<b>Non-contributing</b>	<i>Total: 1</i>
<b>North 129 Linden Avenue</b>	<b>043-5334-1040</b>	<i>Other DHR Id#:</i>	
<i>Primary Resource: Single Dwelling (Building), Stories 1, Style: Minimal Traditional, 1984</i>		<b>Non-contributing</b>	<i>Total: 1</i>
<i>Secondary Resource: Shed (Building)</i>		<b>Non-contributing</b>	<i>Total: 1</i>
<b>North 130 Linden Avenue</b>	<b>043-5334-1041</b>	<i>Other DHR Id#:</i>	

Highland Springs Historic District  
Name of Property

Henrico County, VA  
County and State

<i>Primary Resource: Single Dwelling (Building), Stories 1, Style: Minimal Traditional, 1954</i>		<b>Contributing</b>	<i>Total: 1</i>
<i>Secondary Resource: Garage (Building)</i>		<b>Non-contributing</b>	<i>Total: 1</i>
<i>Secondary Resource: Shed (Building)</i>		<b>Non-contributing</b>	<i>Total: 2</i>
<b>North 131 Linden Avenue</b>	<b>043-5334-1042</b>	<i>Other DHR Id#:</i>	
<i>Primary Resource: Single Dwelling (Building), Stories 1, Style: Minimal Traditional, 1982</i>		<b>Non-contributing</b>	<i>Total: 1</i>
<b>North 132 Linden Avenue</b>	<b>043-5788</b>	<i>Other DHR Id#: 043-5334-0190</i>	
<i>Primary Resource: Single Dwelling (Building), Stories 1, Style: Ranch, Ca 1954</i>		<b>Contributing</b>	<i>Total: 1</i>
<b>North 133 Linden Avenue</b>	<b>043-5779</b>	<i>Other DHR Id#: 043-5334-0181</i>	
<i>Primary Resource: Single Dwelling (Building), Stories 1, Style: Colonial Revival, Ca 1957</i>		<b>Contributing</b>	<i>Total: 1</i>
<b>North 134 Linden Avenue</b>	<b>043-5334-1043</b>	<i>Other DHR Id#:</i>	
<i>Primary Resource: Single Dwelling (Building), Stories 1, Style: Minimal Traditional, 1966</i>		<b>Contributing</b>	<i>Total: 1</i>
<i>Secondary Resource: Shed (Building)</i>		<b>Non-contributing</b>	<i>Total: 1</i>
<b>North 135 Linden Avenue</b>	<b>043-5334-1044</b>	<i>Other DHR Id#:</i>	
<i>Primary Resource: Single Dwelling (Building), Stories 1, Style: Minimal Traditional, 1957</i>		<b>Contributing</b>	<i>Total: 1</i>
<b>North 200 Linden Avenue</b>	<b>043-5787</b>	<i>Other DHR Id#: 043-5334-0189</i>	
<i>Primary Resource: Single Dwelling (Building), Stories 1, Style: No discernible style, Ca 1937</i>		<b>Contributing</b>	<i>Total: 1</i>
<b>North 201 Linden Avenue</b>	<b>043-5780</b>	<i>Other DHR Id#: 043-5334-0182</i>	
<i>Primary Resource: Single Dwelling (Building), Stories 1.5, Style: Colonial Revival, Ca 1947</i>		<b>Contributing</b>	<i>Total: 1</i>
<b>North 202 Linden Avenue</b>	<b>043-5334-1045</b>	<i>Other DHR Id#:</i>	
<i>Primary Resource: Single Dwelling (Building), Stories 1, Style: Minimal Traditional, 1991</i>		<b>Non-contributing</b>	<i>Total: 1</i>
<i>Secondary Resource: Shed (Building)</i>		<b>Non-contributing</b>	<i>Total: 1</i>
<b>North 204 Linden Avenue</b>	<b>043-5334-1046</b>	<i>Other DHR Id#:</i>	
<i>Primary Resource: Single Dwelling (Building), Stories 1, Style: Minimal Traditional, 1995</i>		<b>Non-contributing</b>	<i>Total: 1</i>
<b>North 206 Linden Avenue</b>	<b>043-5334-1047</b>	<i>Other DHR Id#:</i>	
<i>Primary Resource: Single Dwelling (Building), Stories 1, Style: Minimal Traditional, 1983</i>		<b>Non-contributing</b>	<i>Total: 1</i>
<i>Secondary Resource: Shed (Building)</i>		<b>Non-contributing</b>	<i>Total: 1</i>

Highland Springs Historic District  
Name of Property

Henrico County, VA  
County and State

<b>North 207 Linden Avenue</b>	<b>043-5781</b>	<i>Other DHR Id#:</i> 043-5334-0183
<i>Primary Resource: Single Dwelling (Building), Stories 1, Style: Ranch, Ca 1966</i>		
	<b>Contributing</b>	<i>Total:</i> 1
<b>North 208 Linden Avenue</b>	<b>043-5786</b>	<i>Other DHR Id#:</i> 043-5334-0188
<i>Primary Resource: Single Dwelling (Building), Stories 1.5, Style: Craftsman, Ca 1937</i>		
	<b>Contributing</b>	<i>Total:</i> 1
<b>North 209 Linden Avenue</b>	<b>043-5334-1048</b>	<i>Other DHR Id#:</i>
<i>Primary Resource: Single Dwelling (Building), Stories 1, Style: Minimal Traditional, 1961</i>		
	<b>Contributing</b>	<i>Total:</i> 1
<b>North 210 Linden Avenue</b>	<b>043-5334-1049</b>	<i>Other DHR Id#:</i>
<i>Primary Resource: Single Dwelling (Building), Stories 1, Style: Minimal Traditional, 1978</i>		
	<b>Non-contributing</b>	<i>Total:</i> 1
<b>North 211 Linden Avenue</b>	<b>043-5334-1050</b>	<i>Other DHR Id#:</i>
<i>Primary Resource: Double House (Building), Stories 1, Style: Ranch, 1965</i>		
	<b>Contributing</b>	<i>Total:</i> 1
<b>North 212 Linden Avenue</b>	<b>043-5785</b>	<i>Other DHR Id#:</i> 043-5334-0187
<i>Primary Resource: Single Dwelling (Building), Stories 1.5, Style: Craftsman, Ca 1937</i>		
	<b>Contributing</b>	<i>Total:</i> 1
<b>North 215 Linden Avenue</b>	<b>043-5334-1051</b>	<i>Other DHR Id#:</i>
<i>Primary Resource: Single Dwelling (Building), Stories 1, Style: Minimal Traditional, 1966</i>		
	<b>Contributing</b>	<i>Total:</i> 1
<i>Secondary Resource: Garage (Building)</i>		
	<b>Non-contributing</b>	<i>Total:</i> 1
<b>North 216 Linden Avenue</b>	<b>043-5334-1052</b>	<i>Other DHR Id#:</i>
<i>Primary Resource: Single Dwelling (Building), Stories 1, Style: Minimal Traditional, 1971</i>		
	<b>Non-contributing</b>	<i>Total:</i> 1
<i>Secondary Resource: Shed (Building)</i>		
	<b>Non-contributing</b>	<i>Total:</i> 1
<b>North 217 Linden Avenue</b>	<b>043-5782</b>	<i>Other DHR Id#:</i> 043-5334-0184
<i>Primary Resource: Double/Duplex (Building), Stories 1, Style: Ranch, Ca 1966</i>		
	<b>Contributing</b>	<i>Total:</i> 1
<b>North 218 Linden Avenue</b>	<b>043-5334-1053</b>	<i>Other DHR Id#:</i>
<i>Primary Resource: Single Dwelling (Building), Stories 1, Style: Minimal Traditional, 1971</i>		
	<b>Non-contributing</b>	<i>Total:</i> 1
<i>Secondary Resource: Shed (Building)</i>		
	<b>Non-contributing</b>	<i>Total:</i> 1
<b>North 220 Linden Avenue</b>	<b>043-5334-1054</b>	<i>Other DHR Id#:</i>
<i>Primary Resource: Single Dwelling (Building), Stories 1, Style: Minimal Traditional, 1985</i>		
	<b>Non-contributing</b>	<i>Total:</i> 1
<i>Secondary Resource: Shed (Building)</i>		
	<b>Non-contributing</b>	<i>Total:</i> 2

Highland Springs Historic District  
Name of Property

Henrico County, VA  
County and State

<b>North 221 Linden Avenue</b>	<b>043-5783</b>	<i>Other DHR Id#:</i> 043-5334-0185
<i>Primary Resource:</i> <b>Double/Duplex (Building), Stories 1, Style: Ranch, Ca 1966</b>		
	<b>Contributing</b>	<i>Total:</i> 1
<b>North 222 Linden Avenue</b>	<b>043-5334-1055</b>	<i>Other DHR Id#:</i>
<i>Primary Resource:</i> <b>Single Dwelling (Building), Stories 1, Style: Minimal Traditional, 1985</b>		
	<b>Non-contributing</b>	<i>Total:</i> 1
<i>Secondary Resource:</i> <b>Shed (Building)</b>		
	<b>Non-contributing</b>	<i>Total:</i> 1
<b>North 223 Linden Avenue</b>	<b>043-5334-1056</b>	<i>Other DHR Id#:</i>
<i>Primary Resource:</i> <b>Single Dwelling (Building), Stories 1, Style: Minimal Traditional, 1971</b>		
	<b>Non-contributing</b>	<i>Total:</i> 1
<i>Secondary Resource:</i> <b>Shed (Building)</b>		
	<b>Non-contributing</b>	<i>Total:</i> 1
<b>North 224 Linden Avenue</b>	<b>043-5334-1057</b>	<i>Other DHR Id#:</i>
<i>Primary Resource:</i> <b>Single Dwelling (Building), Stories 1.5, Style: Minimal Traditional, 1937</b>		
	<b>Contributing</b>	<i>Total:</i> 1
<i>Secondary Resource:</i> <b>Shed (Building)</b>		
	<b>Non-contributing</b>	<i>Total:</i> 1
<b>North 226 Linden Avenue</b>	<b>043-5334-1065</b>	<i>Other DHR Id#:</i>
<i>Primary Resource:</i> <b>Single Dwelling (Building), Stories 1, Style: Ranch, 1971</b>		
	<b>Non-contributing</b>	<i>Total:</i> 1
<i>Secondary Resource:</i> <b>Shed (Building)</b>		
	<b>Non-contributing</b>	<i>Total:</i> 1
<b>North 227 Linden Avenue</b>	<b>043-5334-1058</b>	<i>Other DHR Id#:</i>
<i>Primary Resource:</i> <b>Single Dwelling (Building), Stories 1, Style: Minimal Traditional, 1971</b>		
	<b>Non-contributing</b>	<i>Total:</i> 1
<i>Secondary Resource:</i> <b>Shed (Building)</b>		
	<b>Non-contributing</b>	<i>Total:</i> 1
<b>North 228 Linden Avenue</b>	<b>043-5334-1059</b>	<i>Other DHR Id#:</i>
<i>Primary Resource:</i> <b>Single Dwelling (Building), Stories 1, Style: Minimal Traditional, 2000</b>		
	<b>Non-contributing</b>	<i>Total:</i> 1
<i>Secondary Resource:</i> <b>Shed (Building)</b>		
	<b>Non-contributing</b>	<i>Total:</i> 1
<b>North 229 Linden Avenue</b>	<b>043-5334-1060</b>	<i>Other DHR Id#:</i>
<i>Primary Resource:</i> <b>Single Dwelling (Building), Stories 1, Style: Minimal Traditional, 1971</b>		
	<b>Non-contributing</b>	<i>Total:</i> 1
<i>Secondary Resource:</i> <b>Shed (Building)</b>		
	<b>Non-contributing</b>	<i>Total:</i> 1
<b>North 230 Linden Avenue</b>	<b>043-5334-1061</b>	<i>Other DHR Id#:</i>
<i>Primary Resource:</i> <b>Single Dwelling (Building), Stories 1, Style: Minimal Traditional, 1974</b>		
	<b>Non-contributing</b>	<i>Total:</i> 1
<i>Secondary Resource:</i> <b>Shed (Building)</b>		
	<b>Non-contributing</b>	<i>Total:</i> 1
<b>North 231 Linden Avenue</b>	<b>043-5334-1062</b>	<i>Other DHR Id#:</i>
<i>Primary Resource:</i> <b>Single Dwelling (Building), Stories 1, Style: Minimal Traditional, 1971</b>		
	<b>Non-contributing</b>	<i>Total:</i> 1

Highland Springs Historic District  
Name of Property

Henrico County, VA  
County and State

<i>Secondary Resource: Shed (Building)</i>	<b>Non-contributing</b>	<i>Total: 1</i>
<b>North 232 Linden Avenue</b>	<b>043-5334-1063</b>	<i>Other DHR Id#:</i>
<i>Primary Resource: Single Dwelling (Building), Stories 1, Style: Minimal Traditional, 1974</i>	<b>Non-contributing</b>	<i>Total: 1</i>
<i>Secondary Resource: Shed (Building)</i>	<b>Non-contributing</b>	<i>Total: 2</i>
<b>North 233 Linden Avenue</b>	<b>043-5334-1064</b>	<i>Other DHR Id#:</i>
<i>Primary Resource: Single Dwelling (Building), Stories 1, Style: Minimal Traditional, 1971</i>	<b>Non-contributing</b>	<i>Total: 1</i>
<i>Secondary Resource: Shed (Building)</i>	<b>Non-contributing</b>	<i>Total: 1</i>
<b>North 234 Linden Avenue</b>	<b>043-5334-1066</b>	<i>Other DHR Id#:</i>
<i>Primary Resource: Single Dwelling (Building), Stories 1, Style: Minimal Traditional, 1974</i>	<b>Non-contributing</b>	<i>Total: 1</i>
<b>North 235 Linden Avenue</b>	<b>043-5334-1067</b>	<i>Other DHR Id#:</i>
<i>Primary Resource: Single Dwelling (Building), Stories 1, Style: Minimal Traditional, 1971</i>	<b>Non-contributing</b>	<i>Total: 1</i>
<i>Secondary Resource: Shed (Building)</i>	<b>Non-contributing</b>	<i>Total: 1</i>
<b>North 236 Linden Avenue</b>	<b>043-5334-1068</b>	<i>Other DHR Id#:</i>
<i>Primary Resource: Single Dwelling (Building), Stories 1, Style: Minimal Traditional, 1974</i>	<b>Non-contributing</b>	<i>Total: 1</i>
<i>Secondary Resource: Shed (Building)</i>	<b>Non-contributing</b>	<i>Total: 1</i>
<b>North 237 Linden Avenue</b>	<b>043-5334-1069</b>	<i>Other DHR Id#:</i>
<i>Primary Resource: Single Dwelling (Building), Stories 1, Style: Minimal Traditional, 1971</i>	<b>Non-contributing</b>	<i>Total: 1</i>
<b>North 239 Linden Avenue</b>	<b>043-5334-1070</b>	<i>Other DHR Id#:</i>
<i>Primary Resource: Single Dwelling (Building), Stories 1, Style: Minimal Traditional, 1971</i>	<b>Non-contributing</b>	<i>Total: 1</i>
<i>Secondary Resource: Shed (Building)</i>	<b>Non-contributing</b>	<i>Total: 1</i>
<b>North 240 Linden Avenue</b>	<b>043-5784</b>	<i>Other DHR Id#: 043-5334-0186</i>
<i>Primary Resource: Single Dwelling (Building), Stories 2, Style: Folk Victorian, Ca 1920</i>	<b>Contributing</b>	<i>Total: 1</i>
<b>North 241 Linden Avenue</b>	<b>043-5334-1071</b>	<i>Other DHR Id#:</i>
<i>Primary Resource: Single Dwelling (Building), Stories 1, Style: Minimal Traditional, 1971</i>	<b>Non-contributing</b>	<i>Total: 1</i>
<i>Secondary Resource: Carport (Structure)</i>	<b>Non-contributing</b>	<i>Total: 1</i>
<i>Secondary Resource: Shed (Building)</i>	<b>Non-contributing</b>	<i>Total: 1</i>
<b>North 242 Linden Avenue</b>	<b>043-5334-1072</b>	<i>Other DHR Id#:</i>
<i>Primary Resource: Single Dwelling (Building), Stories 1, Style: Ranch, 1974</i>	<b>Non-contributing</b>	<i>Total: 1</i>

Highland Springs Historic District  
Name of Property

Henrico County, VA  
County and State

*Secondary Resource: Shed (Building)*

**Non-contributing** *Total: 2*

**North 243 Linden Avenue 043-5334-1073**

*Other DHR Id#:*

*Primary Resource: Single Dwelling (Building), Stories 1, Style: Minimal Traditional, 1971*

**Non-contributing** *Total: 1*

*Secondary Resource: Shed (Building)*

**Non-contributing** *Total: 2*

## Mapleleaf Avenue

**North 1 Mapleleaf Avenue 043-5334-0532**

*Other DHR Id#:*

*Primary Resource: Single Dwelling (Building), Stories 1, Style: No discernible style, Ca 1965*

**Contributing** *Total: 1*

*Secondary Resource: Carport (Structure)*

**Non-contributing** *Total: 1*

**North 5 Mapleleaf Avenue 043-5790**

*Other DHR Id#: 043-5334-0192*

*Primary Resource: Single Dwelling (Building), Stories 2, Style: Folk Victorian, Ca 1925*

**Contributing** *Total: 1*

**North 6 Mapleleaf Avenue 043-5334-0515**

*Other DHR Id#:*

*Primary Resource: Single Dwelling (Building), Stories 1.5, Style: No discernible style, Ca 1955*

**Contributing** *Total: 1*

**North 7 Mapleleaf Avenue 043-5334-0531**

*Other DHR Id#:*

*Primary Resource: Single Dwelling (Building), Stories 1, Style: Ranch, Ca 1965*

**Contributing** *Total: 1*

**North 8 Mapleleaf Avenue 043-5334-0516**

*Other DHR Id#:*

*Primary Resource: Single Dwelling (Building), Stories 1, Style: No discernible style, Ca 1935*

**Contributing** *Total: 1*

**North 9 Mapleleaf Avenue 043-5791**

*Other DHR Id#: 043-5334-0193*

*Primary Resource: Single Dwelling (Building), Stories 1, Style: No discernible style, Ca 1950*

**Contributing** *Total: 1*

**North 10 Mapleleaf Avenue 043-5334-0517**

*Other DHR Id#:*

*Primary Resource: Single Dwelling (Building), Stories 1, Style: Minimal Traditional, Ca 1955*

**Contributing** *Total: 1*

*Secondary Resource: Shed (Building)*

**Non-contributing** *Total: 1*

**North 11 Mapleleaf Avenue 043-5334-0530**

*Other DHR Id#:*

*Primary Resource: Single Dwelling (Building), Stories 1, Style: Minimal Traditional, Ca 1950*

**Contributing** *Total: 1*

*Secondary Resource: Shed (Building)*

**Non-contributing** *Total: 1*

**North 12 Mapleleaf Avenue 043-5334-0518**

*Other DHR Id#:*

*Primary Resource: Single Dwelling (Building), Stories 1, Style: Minimal Traditional, Ca 1955*

**Contributing** *Total: 1*

Highland Springs Historic District  
Name of Property

Henrico County, VA  
County and State

<i>Secondary Resource:</i> <b>Shed (Building)</b>	<b>Contributing</b>	<i>Total:</i> 1
<b>North 13 Mapleleaf Avenue 043-5334-0529</b>	<i>Other DHR Id#:</i>	
<i>Primary Resource:</i> <b>Single Dwelling (Building), Stories 1, Style: No discernible style, Ca 1985</b>	<b>Non-contributing</b>	<i>Total:</i> 1
<b>North 14 Mapleleaf Avenue 043-5334-0519</b>	<i>Other DHR Id#:</i>	
<i>Primary Resource:</i> <b>Single Dwelling (Building), Stories 1, Style: Ranch, Ca 1970</b>	<b>Non-contributing</b>	<i>Total:</i> 1
<i>Secondary Resource:</i> <b>Outbuilding, Domestic (Building)</b>	<b>Non-contributing</b>	<i>Total:</i> 1
<i>Secondary Resource:</i> <b>Shed (Building)</b>	<b>Non-contributing</b>	<i>Total:</i> 1
<b>North 15 Mapleleaf Avenue 043-5334-0528</b>	<i>Other DHR Id#:</i>	
<i>Primary Resource:</i> <b>Single Dwelling (Building), Stories 1, Style: No discernible style, Ca 1985</b>	<b>Non-contributing</b>	<i>Total:</i> 1
<i>Secondary Resource:</i> <b>Shed (Building)</b>	<b>Non-contributing</b>	<i>Total:</i> 1
<b>North 17 Mapleleaf Avenue 043-5334-0527</b>	<i>Other DHR Id#:</i>	
<i>Primary Resource:</i> <b>Single Dwelling (Building), Stories 1, Style: Ranch, Ca 1970</b>	<b>Non-contributing</b>	<i>Total:</i> 1
<i>Secondary Resource:</i> <b>Shed (Building)</b>	<b>Non-contributing</b>	<i>Total:</i> 1
<b>North 18 Mapleleaf Avenue 043-5334-0520</b>	<i>Other DHR Id#:</i>	
<i>Primary Resource:</i> <b>Single Dwelling (Building), Stories 1, Style: Ranch, Ca 1969</b>	<b>Contributing</b>	<i>Total:</i> 1
<i>Secondary Resource:</i> <b>Shed (Building)</b>	<b>Non-contributing</b>	<i>Total:</i> 1
<b>North 20 Mapleleaf Avenue 043-5334-0521</b>	<i>Other DHR Id#:</i>	
<i>Primary Resource:</i> <b>Single Dwelling (Building), Stories 1, Style: Ranch, Ca 1955</b>	<b>Contributing</b>	<i>Total:</i> 1
<b>North 21 Mapleleaf Avenue 043-5334-0526</b>	<i>Other DHR Id#:</i>	
<i>Primary Resource:</i> <b>Single Dwelling (Building), Stories 1, Style: No discernible style, Ca 1985</b>	<b>Non-contributing</b>	<i>Total:</i> 1
<i>Secondary Resource:</i> <b>Shed (Building)</b>	<b>Non-contributing</b>	<i>Total:</i> 1
<b>North 22 Mapleleaf Avenue 043-5334-0522</b>	<i>Other DHR Id#:</i>	
<i>Primary Resource:</i> <b>Single Dwelling (Building), Stories 1.5, Style: Colonial Revival, Ca 1945</b>	<b>Contributing</b>	<i>Total:</i> 1
<b>North 23 Mapleleaf Avenue 043-5334-0525</b>	<i>Other DHR Id#:</i>	
<i>Primary Resource:</i> <b>Single Dwelling (Building), Stories 1, Style: No discernible style, Ca 1985</b>	<b>Non-contributing</b>	<i>Total:</i> 1
<i>Secondary Resource:</i> <b>Shed (Building)</b>	<b>Non-contributing</b>	<i>Total:</i> 1
<b>North 24 Mapleleaf Avenue 043-5334-0523</b>	<i>Other DHR Id#:</i>	
<i>Primary Resource:</i> <b>Single Dwelling (Building), Stories 1.5, Style: Craftsman, Ca 1925</b>	<b>Contributing</b>	<i>Total:</i> 1



Highland Springs Historic District  
Name of Property

Henrico County, VA  
County and State

<i>Secondary Resource:</i> <b>Carport (Structure)</b>	<b>Non-contributing</b>	<i>Total:</i> 1
<i>Secondary Resource:</i> <b>Shed (Building)</b>	<b>Non-contributing</b>	<i>Total:</i> 1
<b>North 25 Mapleleaf Avenue</b> <b>043-5334-0524</b>	<i>Other DHR Id#:</i>	
<i>Primary Resource:</i> <b>Single Dwelling (Building), Stories 1, Style: No discernible style, Ca 1985</b>	<b>Non-contributing</b>	<i>Total:</i> 1
<b>North 100 Mapleleaf Avenue</b> <b>043-5334-1074</b>	<i>Other DHR Id#:</i>	
<i>Primary Resource:</i> <b>Single Dwelling (Building), Stories 1, Style: Minimal Traditional, 2002</b>	<b>Non-contributing</b>	<i>Total:</i> 1
<i>Secondary Resource:</i> <b>Shed (Building)</b>	<b>Non-contributing</b>	<i>Total:</i> 1
<b>North 101 Mapleleaf Avenue</b> <b>043-5334-1091</b>	<i>Other DHR Id#:</i>	
<i>Primary Resource:</i> <b>Single Dwelling (Building), Stories 1, Style: Minimal Traditional, 1996</b>	<b>Non-contributing</b>	<i>Total:</i> 1
<i>Secondary Resource:</i> <b>Shed (Building)</b>	<b>Non-contributing</b>	<i>Total:</i> 1
<b>North 102 Mapleleaf Avenue</b> <b>043-5334-1075</b>	<i>Other DHR Id#:</i>	
<i>Primary Resource:</i> <b>Single Dwelling (Building), Stories 1, Style: Minimal Traditional, 2002</b>	<b>Non-contributing</b>	<i>Total:</i> 1
<b>North 103 Mapleleaf Avenue</b> <b>043-5334-1092</b>	<i>Other DHR Id#:</i>	
<i>Primary Resource:</i> <b>Single Dwelling (Building), Stories 1, Style: Minimal Traditional, 1996</b>	<b>Non-contributing</b>	<i>Total:</i> 1
<i>Secondary Resource:</i> <b>Shed (Building)</b>	<b>Non-contributing</b>	<i>Total:</i> 1
<b>North 104 Mapleleaf Avenue</b> <b>043-5334-1076</b>	<i>Other DHR Id#:</i>	
<i>Primary Resource:</i> <b>Single Dwelling (Building), Stories 1, Style: Minimal Traditional, 2002</b>	<b>Non-contributing</b>	<i>Total:</i> 1
<b>North 105 Mapleleaf Avenue</b> <b>043-5334-1093</b>	<i>Other DHR Id#:</i>	
<i>Primary Resource:</i> <b>Single Dwelling (Building), Stories 1, Style: Minimal Traditional, 1987</b>	<b>Non-contributing</b>	<i>Total:</i> 1
<i>Secondary Resource:</i> <b>Shed (Building)</b>	<b>Non-contributing</b>	<i>Total:</i> 1
<b>North 106 Mapleleaf Avenue</b> <b>043-5334-1077</b>	<i>Other DHR Id#:</i>	
<i>Primary Resource:</i> <b>Single Dwelling (Building), Stories 1, Style: Minimal Traditional, 2002</b>	<b>Non-contributing</b>	<i>Total:</i> 1
<i>Secondary Resource:</i> <b>Shed (Building)</b>	<b>Non-contributing</b>	<i>Total:</i> 1
<b>North 107 Mapleleaf Avenue</b> <b>043-5792</b>	<i>Other DHR Id#:</i> 043-5334-0194	
<i>Primary Resource:</i> <b>Single Dwelling (Building), Stories 1, Style: Modernist, Ca 1957</b>	<b>Contributing</b>	<i>Total:</i> 1
<b>North 108 Mapleleaf Avenue</b> <b>043-5334-1078</b>	<i>Other DHR Id#:</i>	
<i>Primary Resource:</i> <b>Single Dwelling (Building), Stories 1, Style: Minimal Traditional, 2002</b>	<b>Non-contributing</b>	<i>Total:</i> 1
<i>Secondary Resource:</i> <b>Shed (Building)</b>	<b>Non-contributing</b>	<i>Total:</i> 1

Highland Springs Historic District  
Name of Property

Henrico County, VA  
County and State

<b>North 109 Mapleleaf Avenue</b>	<b>043-5334-1094</b>	<i>Other DHR Id#:</i>	
<i>Primary Resource: Single Dwelling (Building), Stories 1, Style: Minimal Traditional, 1957</i>		<b>Contributing</b>	<i>Total: 1</i>
<b>North 110 Mapleleaf Avenue</b>	<b>043-5334-1079</b>	<i>Other DHR Id#:</i>	
<i>Primary Resource: Single Dwelling (Building), Stories 1, Style: Minimal Traditional, 2002</i>		<b>Non-contributing</b>	<i>Total: 1</i>
<b>North 111 Mapleleaf Avenue</b>	<b>043-5334-1095</b>	<i>Other DHR Id#:</i>	
<i>Primary Resource: Single Dwelling (Building), Stories 1, Style: Minimal Traditional, 1957</i>		<b>Contributing</b>	<i>Total: 1</i>
<i>Secondary Resource: Shed (Building)</i>		<b>Non-contributing</b>	<i>Total: 1</i>
<b>North 112 Mapleleaf Avenue</b>	<b>043-5334-1080</b>	<i>Other DHR Id#:</i>	
<i>Primary Resource: Single Dwelling (Building), Stories 1, Style: Minimal Traditional, 1980</i>		<b>Non-contributing</b>	<i>Total: 1</i>
<i>Secondary Resource: Shed (Building)</i>		<b>Non-contributing</b>	<i>Total: 1</i>
<b>North 114 Mapleleaf Avenue</b>	<b>043-5334-1081</b>	<i>Other DHR Id#:</i>	
<i>Primary Resource: Single Dwelling (Building), Stories 1, Style: Vernacular, 1977</i>		<b>Non-contributing</b>	<i>Total: 1</i>
<i>Secondary Resource: Shed (Building)</i>		<b>Non-contributing</b>	<i>Total: 1</i>
<b>North 115 Mapleleaf Avenue</b>	<b>043-5334-1096</b>	<i>Other DHR Id#:</i>	
<i>Primary Resource: Single Dwelling (Building), Stories 1.5, Style: Vernacular, 1939</i>		<b>Contributing</b>	<i>Total: 1</i>
<i>Secondary Resource: Shed (Building)</i>		<b>Non-contributing</b>	<i>Total: 1</i>
<b>North 116 Mapleleaf Avenue</b>	<b>043-5334-1082</b>	<i>Other DHR Id#:</i>	
<i>Primary Resource: Single Dwelling (Building), Stories 1, Style: Minimal Traditional, 1995</i>		<b>Non-contributing</b>	<i>Total: 1</i>
<i>Secondary Resource: Shed (Building)</i>		<b>Non-contributing</b>	<i>Total: 1</i>
<b>North 117 Mapleleaf Avenue</b>	<b>043-5334-1097</b>	<i>Other DHR Id#:</i>	
<i>Primary Resource: Single Dwelling (Building), Stories 1, Style: Minimal Traditional, 1976</i>		<b>Non-contributing</b>	<i>Total: 1</i>
<b>North 119 Mapleleaf Avenue</b>	<b>043-5334-1098</b>	<i>Other DHR Id#:</i>	
<i>Primary Resource: Single Dwelling (Building), Stories 1, Style: Minimal Traditional, 1938</i>		<b>Contributing</b>	<i>Total: 1</i>
<i>Secondary Resource: Shed (Building)</i>		<b>Non-contributing</b>	<i>Total: 1</i>
<b>North 120 Mapleleaf Avenue</b>	<b>043-5334-1083</b>	<i>Other DHR Id#:</i>	
<i>Primary Resource: Single Dwelling (Building), Stories 1, Style: Minimal Traditional, 1940</i>		<b>Contributing</b>	<i>Total: 1</i>
<b>North 121 Mapleleaf Avenue</b>	<b>043-5334-1099</b>	<i>Other DHR Id#:</i>	

Highland Springs Historic District  
Name of Property

Henrico County, VA  
County and State

<i>Primary Resource: Single Dwelling (Building), Stories 1, Style: Minimal Traditional, 1950</i>		<b>Contributing</b>	<i>Total: 1</i>
<i>Secondary Resource: Shed (Building)</i>		<b>Non-contributing</b>	<i>Total: 1</i>
<b>North 122 Mapleleaf Avenue</b>	<b>043-5334-1084</b>	<i>Other DHR Id#:</i>	
<i>Primary Resource: Single Dwelling (Building), Stories 1, Style: Minimal Traditional, 1937</i>		<b>Contributing</b>	<i>Total: 1</i>
<i>Secondary Resource: Shed (Building)</i>		<b>Contributing</b>	<i>Total: 1</i>
<b>North 123 Mapleleaf Avenue</b>	<b>043-5334-1100</b>	<i>Other DHR Id#:</i>	
<i>Primary Resource: Single Dwelling (Building), Stories 1, Style: Minimal Traditional, 1950</i>		<b>Contributing</b>	<i>Total: 1</i>
<i>Secondary Resource: Garage (Building)</i>		<b>Non-contributing</b>	<i>Total: 1</i>
<b>North 124 Mapleleaf Avenue</b>	<b>043-5334-1085</b>	<i>Other DHR Id#:</i>	
<i>Primary Resource: Single Dwelling (Building), Stories 1, Style: Minimal Traditional, 1950</i>		<b>Contributing</b>	<i>Total: 1</i>
<i>Secondary Resource: Shed (Building)</i>		<b>Contributing</b>	<i>Total: 1</i>
<b>North 125 Mapleleaf Avenue</b>	<b>043-5334-1101</b>	<i>Other DHR Id#:</i>	
<i>Primary Resource: Single Dwelling (Building), Stories 1, Style: Minimal Traditional, 1950</i>		<b>Contributing</b>	<i>Total: 1</i>
<i>Secondary Resource: Shed (Building)</i>		<b>Non-contributing</b>	<i>Total: 1</i>
<b>North 126 Mapleleaf Avenue</b>	<b>043-5334-1086</b>	<i>Other DHR Id#:</i>	
<i>Primary Resource: Single Dwelling (Building), Stories 1, Style: Minimal Traditional, 1950</i>		<b>Contributing</b>	<i>Total: 1</i>
<i>Secondary Resource: Shed (Building)</i>		<b>Non-contributing</b>	<i>Total: 1</i>
<b>North 127 Mapleleaf Avenue</b>	<b>043-5334-1102</b>	<i>Other DHR Id#:</i>	
<i>Primary Resource: Single Dwelling (Building), Stories 1, Style: Minimal Traditional, 1950</i>		<b>Contributing</b>	<i>Total: 1</i>
<b>North 128 Mapleleaf Avenue</b>	<b>043-5334-1087</b>	<i>Other DHR Id#:</i>	
<i>Primary Resource: Single Dwelling (Building), Stories 1, Style: Minimal Traditional, 1950</i>		<b>Contributing</b>	<i>Total: 1</i>
<b>North 129 Mapleleaf Avenue</b>	<b>043-5334-1103</b>	<i>Other DHR Id#:</i>	
<i>Primary Resource: Single Dwelling (Building), Stories 1, Style: Minimal Traditional, 1940</i>		<b>Contributing</b>	<i>Total: 1</i>
<b>North 130 Mapleleaf Avenue</b>	<b>043-5334-1088</b>	<i>Other DHR Id#:</i>	
<i>Primary Resource: Single Dwelling (Building), Stories 1, Style: Minimal Traditional, 1950</i>		<b>Contributing</b>	<i>Total: 1</i>
<i>Secondary Resource: Shed (Building)</i>		<b>Non-contributing</b>	<i>Total: 1</i>
<b>North 132 Mapleleaf Avenue</b>	<b>043-5334-1089</b>	<i>Other DHR Id#:</i>	
<i>Primary Resource: Single Dwelling (Building), Stories 1, Style: Minimal Traditional, 1959</i>			

Highland Springs Historic District  
Name of Property

Henrico County, VA  
County and State

		<b>Contributing</b>	<i>Total:</i> 1
<b>North 134 Mapleleaf Avenue</b>	<b>043-5795</b>	<i>Other DHR Id#:</i> 043-5334-0197	
<i>Primary Resource:</i> <b>Single Dwelling (Building), Stories 1, Style: No discernible style, Ca 1937</b>			
		<b>Contributing</b>	<i>Total:</i> 1
<b>North 135 Mapleleaf Avenue</b>	<b>043-5334-1104</b>	<i>Other DHR Id#:</i>	
<i>Primary Resource:</i> <b>Single Dwelling (Building), Stories 1, Style: Craftsman, 1940</b>			
		<b>Contributing</b>	<i>Total:</i> 1
<i>Secondary Resource:</i> <b>Outbuilding, Domestic (Building)</b>		<b>Non-contributing</b>	<i>Total:</i> 1
<i>Secondary Resource:</i> <b>Shed (Building)</b>		<b>Non-contributing</b>	<i>Total:</i> 5
<b>North 200 Mapleleaf Avenue</b>	<b>043-5794</b>	<i>Other DHR Id#:</i> 043-5334-0196	
<i>Primary Resource:</i> <b>Single Dwelling (Building), Stories 1, Style: No discernible style, Pre 1937</b>			
		<b>Contributing</b>	<i>Total:</i> 1
<b>North 201 Mapleleaf Avenue</b>	<b>043-5334-1105</b>	<i>Other DHR Id#:</i>	
<i>Primary Resource:</i> <b>Single Dwelling (Building), Stories 1, Style: Ranch, 1949</b>			
		<b>Contributing</b>	<i>Total:</i> 1
<i>Secondary Resource:</i> <b>Shed (Building)</b>		<b>Non-contributing</b>	<i>Total:</i> 1
<b>North 202 Mapleleaf Avenue</b>	<b>043-5793</b>	<i>Other DHR Id#:</i> 043-5334-0195	
<i>Primary Resource:</i> <b>Double/Duplex (Building), Stories 1, Style: Ranch, Ca 1962</b>			
		<b>Contributing</b>	<i>Total:</i> 1
<b>North 203 Mapleleaf Avenue</b>	<b>043-5334-1106</b>	<i>Other DHR Id#:</i>	
<i>Primary Resource:</i> <b>Single Dwelling (Building), Stories 1, Style: Minimal Traditional, 1953</b>			
		<b>Contributing</b>	<i>Total:</i> 1
<i>Secondary Resource:</i> <b>Garage (Building)</b>		<b>Contributing</b>	<i>Total:</i> 1
<b>North 210 Mapleleaf Avenue</b>	<b>043-5334-1090</b>	<i>Other DHR Id#:</i>	
<i>Primary Resource:</i> <b>Single Dwelling (Building), Stories 1, Style: Ranch, 1968</b>			
		<b>Contributing</b>	<i>Total:</i> 1
<i>Secondary Resource:</i> <b>Shed (Building)</b>		<b>Non-contributing</b>	<i>Total:</i> 1
<b>North 211 Mapleleaf Avenue</b>	<b>043-5334-1107</b>	<i>Other DHR Id#:</i>	
<i>Primary Resource:</i> <b>Single Dwelling (Building), Stories 1, Style: Ranch, 1970</b>			
		<b>Non-contributing</b>	<i>Total:</i> 1
<i>Secondary Resource:</i> <b>Garage (Building)</b>		<b>Non-contributing</b>	<i>Total:</i> 1
<b>North 213 Mapleleaf Avenue</b>	<b>043-5334-1108</b>	<i>Other DHR Id#:</i>	
<i>Primary Resource:</i> <b>Single Dwelling (Building), Stories 1, Style: Minimal Traditional, 1978</b>			
		<b>Non-contributing</b>	<i>Total:</i> 1
<i>Secondary Resource:</i> <b>Garage (Building)</b>		<b>Non-contributing</b>	<i>Total:</i> 1
<b>North 214 Mapleleaf Avenue</b>	<b>043-5334-1109</b>	<i>Other DHR Id#:</i>	
<i>Primary Resource:</i> <b>Double/Duplex (Building), Stories 1, Style: Ranch, 1977</b>			
		<b>Non-contributing</b>	<i>Total:</i> 1

Highland Springs Historic District

Name of Property

Henrico County, VA

County and State

<i>Secondary Resource: Shed (Building)</i>		<b>Non-contributing</b>	<i>Total: 1</i>
<b>North 215 Mapleleaf Avenue</b>	<b>043-5334-1110</b>	<i>Other DHR Id#:</i>	
<i>Primary Resource: Single Dwelling (Building), Stories 1, Style: Ranch, 1970</i>		<b>Non-contributing</b>	<i>Total: 1</i>
<i>Secondary Resource: Outbuilding, Domestic (Building)</i>		<b>Non-contributing</b>	<i>Total: 1</i>
<b>North 216 Mapleleaf Avenue</b>	<b>043-5334-1111</b>	<i>Other DHR Id#:</i>	
<i>Primary Resource: Single Dwelling (Building), Stories 1, Style: Minimal Traditional, 1958</i>		<b>Contributing</b>	<i>Total: 1</i>
<i>Secondary Resource: Shed (Building)</i>		<b>Non-contributing</b>	<i>Total: 2</i>
<b>North 217 Mapleleaf Avenue</b>	<b>043-5334-1112</b>	<i>Other DHR Id#:</i>	
<i>Primary Resource: Single Dwelling (Building), Stories 1, Style: Ranch, 1970</i>		<b>Non-contributing</b>	<i>Total: 1</i>
<b>North 218 Mapleleaf Avenue</b>	<b>043-5334-1113</b>	<i>Other DHR Id#:</i>	
<i>Primary Resource: Single Dwelling (Building), Stories 1, Style: Minimal Traditional, 1991</i>		<b>Non-contributing</b>	<i>Total: 1</i>
<b>North 220 Mapleleaf Avenue</b>	<b>043-5334-1114</b>	<i>Other DHR Id#:</i>	
<i>Primary Resource: Single Dwelling (Building), Stories 1, Style: Ranch, 1966</i>		<b>Contributing</b>	<i>Total: 1</i>
<i>Secondary Resource: Shed (Building)</i>		<b>Non-contributing</b>	<i>Total: 1</i>
<b>North 223 Mapleleaf Avenue</b>	<b>043-5334-1115</b>	<i>Other DHR Id#:</i>	
<i>Primary Resource: Single Dwelling (Building), Stories 1, Style: Ranch, 1966</i>		<b>Contributing</b>	<i>Total: 1</i>
<i>Secondary Resource: Shed (Building)</i>		<b>Non-contributing</b>	<i>Total: 1</i>
<b>North 225 Mapleleaf Avenue</b>	<b>043-5334-1116</b>	<i>Other DHR Id#:</i>	
<i>Primary Resource: Single Dwelling (Building), Stories 1, Style: Minimal Traditional, 1982</i>		<b>Non-contributing</b>	<i>Total: 1</i>
<i>Secondary Resource: Shed (Building)</i>		<b>Non-contributing</b>	<i>Total: 1</i>
<b>North 226 Mapleleaf Avenue</b>	<b>043-5334-1117</b>	<i>Other DHR Id#:</i>	
<i>Primary Resource: Single Dwelling (Building), Stories 1, Style: Ranch, 1971</i>		<b>Non-contributing</b>	<i>Total: 1</i>
<i>Secondary Resource: Shed (Building)</i>		<b>Non-contributing</b>	<i>Total: 1</i>
<b>North 227 Mapleleaf Avenue</b>	<b>043-5334-1118</b>	<i>Other DHR Id#:</i>	
<i>Primary Resource: Single Dwelling (Building), Stories 1, Style: Minimal Traditional, 1990</i>		<b>Non-contributing</b>	<i>Total: 1</i>
<i>Secondary Resource: Shed (Building)</i>		<b>Non-contributing</b>	<i>Total: 1</i>
<b>North 228 Mapleleaf Avenue</b>	<b>043-5334-1119</b>	<i>Other DHR Id#:</i>	
<i>Primary Resource: Single Dwelling (Building), Stories 1, Style: Ranch, 1971</i>		<b>Non-contributing</b>	<i>Total: 1</i>

Highland Springs Historic District  
Name of Property

Henrico County, VA  
County and State

<i>Secondary Resource:</i> <b>Shed (Building)</b>	<b>Non-contributing</b>	<i>Total:</i> 2
<b>North 229 Mapleleaf Avenue 043-5334-1120</b>	<i>Other DHR Id#:</i>	
<i>Primary Resource:</i> <b>Single Dwelling (Building), Stories 1, Style: Minimal Traditional, 1980</b>	<b>Non-contributing</b>	<i>Total:</i> 1
<i>Secondary Resource:</i> <b>Shed (Building)</b>	<b>Non-contributing</b>	<i>Total:</i> 1
<b>North 230 Mapleleaf Avenue 043-5334-1121</b>	<i>Other DHR Id#:</i>	
<i>Primary Resource:</i> <b>Single Dwelling (Building), Stories 1, Style: Ranch, 1971</b>	<b>Non-contributing</b>	<i>Total:</i> 1
<i>Secondary Resource:</i> <b>Shed (Building)</b>	<b>Non-contributing</b>	<i>Total:</i> 1
<b>North 231 Mapleleaf Avenue 043-5334-1122</b>	<i>Other DHR Id#:</i>	
<i>Primary Resource:</i> <b>Single Dwelling (Building), Stories 1, Style: Minimal Traditional, 1980</b>	<b>Non-contributing</b>	<i>Total:</i> 1
<i>Secondary Resource:</i> <b>Shed (Building)</b>	<b>Non-contributing</b>	<i>Total:</i> 2
<b>North 232 Mapleleaf Avenue 043-5334-1123</b>	<i>Other DHR Id#:</i>	
<i>Primary Resource:</i> <b>Single Dwelling (Building), Stories 1, Style: Ranch, 1971</b>	<b>Non-contributing</b>	<i>Total:</i> 1
<i>Secondary Resource:</i> <b>Shed (Building)</b>	<b>Non-contributing</b>	<i>Total:</i> 1
<b>North 233 Mapleleaf Avenue 043-5334-1124</b>	<i>Other DHR Id#:</i>	
<i>Primary Resource:</i> <b>Single Dwelling (Building), Stories 1, Style: Minimal Traditional, 1980</b>	<b>Non-contributing</b>	<i>Total:</i> 1
<i>Secondary Resource:</i> <b>Shed (Building)</b>	<b>Non-contributing</b>	<i>Total:</i> 1
<b>North 234 Mapleleaf Avenue 043-5334-1125</b>	<i>Other DHR Id#:</i>	
<i>Primary Resource:</i> <b>Single Dwelling (Building), Stories 1, Style: Ranch, 1972</b>	<b>Non-contributing</b>	<i>Total:</i> 1
<i>Secondary Resource:</i> <b>Shed (Building)</b>	<b>Non-contributing</b>	<i>Total:</i> 1
<b>North 235 Mapleleaf Avenue 043-5334-1126</b>	<i>Other DHR Id#:</i>	
<i>Primary Resource:</i> <b>Single Dwelling (Building), Stories 1, Style: Minimal Traditional, 1980</b>	<b>Non-contributing</b>	<i>Total:</i> 1
<i>Secondary Resource:</i> <b>Shed (Building)</b>	<b>Non-contributing</b>	<i>Total:</i> 1
<b>North 236 Mapleleaf Avenue 043-5334-1127</b>	<i>Other DHR Id#:</i>	
<i>Primary Resource:</i> <b>Single Dwelling (Building), Stories 1, Style: Ranch, 1972</b>	<b>Non-contributing</b>	<i>Total:</i> 1
<i>Secondary Resource:</i> <b>Shed (Building)</b>	<b>Non-contributing</b>	<i>Total:</i> 2
<b>North 237 Mapleleaf Avenue 043-5334-1128</b>	<i>Other DHR Id#:</i>	
<i>Primary Resource:</i> <b>Single Dwelling (Building), Stories 1, Style: Minimal Traditional, 1972</b>	<b>Non-contributing</b>	<i>Total:</i> 1
<i>Secondary Resource:</i> <b>Shed (Building)</b>	<b>Non-contributing</b>	<i>Total:</i> 1
<b>North 238 Mapleleaf Avenue 043-5334-1129</b>	<i>Other DHR Id#:</i>	

Highland Springs Historic District  
Name of Property

Henrico County, VA  
County and State

*Primary Resource: Single Dwelling (Building), Stories 1, Style: Ranch, 1972*

**Non-contributing** *Total: 1*

*Secondary Resource: Shed (Building)*

**Non-contributing** *Total: 1*

**North 239 Mapleleaf Avenue 043-5334-1130**

*Other DHR Id#:*

*Primary Resource: Single Dwelling (Building), Stories 1, Style: Minimal Traditional, 1981*

**Non-contributing** *Total: 1*

*Secondary Resource: Shed (Building)*

**Non-contributing** *Total: 1*

**North 240 Mapleleaf Avenue 043-5334-1131**

*Other DHR Id#:*

*Primary Resource: Single Dwelling (Building), Stories 1, Style: Ranch, 1972*

**Non-contributing** *Total: 1*

*Secondary Resource: Garage (Building)*

**Non-contributing** *Total: 1*

**North 241 Mapleleaf Avenue 043-5334-1132**

*Other DHR Id#:*

*Primary Resource: Single Dwelling (Building), Stories 1, Style: Minimal Traditional, 1981*

**Non-contributing** *Total: 1*

*Secondary Resource: Shed (Building)*

**Non-contributing** *Total: 1*

**North 242 Mapleleaf Avenue 043-5334-1133**

*Other DHR Id#:*

*Primary Resource: Single Dwelling (Building), Stories 1, Style: Ranch, 1972*

**Non-contributing** *Total: 1*

*Secondary Resource: Shed (Building)*

**Non-contributing** *Total: 2*

**North 243 Mapleleaf Avenue 043-5334-1134**

*Other DHR Id#:*

*Primary Resource: Single Dwelling (Building), Stories 1, Style: Minimal Traditional, 1982*

**Non-contributing** *Total: 1*

*Secondary Resource: Shed (Building)*

**Non-contributing** *Total: 1*

**North 244 Mapleleaf Avenue 043-5334-1135**

*Other DHR Id#:*

*Primary Resource: Single Dwelling (Building), Stories 1, Style: Ranch, 1971*

**Non-contributing** *Total: 1*

*Secondary Resource: Shed (Building)*

**Non-contributing** *Total: 1*

## New Avenue

**North 1 New Avenue 043-5796**

*Other DHR Id#: 043-5334-0198*

*Primary Resource: Single Dwelling (Building), Stories 1.5, Style: Craftsman, Ca 1937*

**Contributing** *Total: 1*

**North 2 New Avenue 043-5812**

*Other DHR Id#: 043-5334-0214*

*Primary Resource: Double/Duplex (Building), Stories 2.5, Style: Craftsman, Ca 1937*

**Contributing** *Total: 1*

**North 3 New Avenue 043-5334-0541**

*Other DHR Id#:*

*Primary Resource: Single Dwelling (Building), Stories 1.5, Style: Minimal Traditional, Ca 1940*

**Contributing** *Total: 1*

Highland Springs Historic District  
Name of Property

Henrico County, VA  
County and State

<i>Secondary Resource:</i> <b>Garage (Building)</b>	<b>Contributing</b>	<i>Total:</i> 1
<b>North 4 New Avenue</b> <b>043-5334-0536</b>	<i>Other DHR Id#:</i>	
<i>Primary Resource:</i> <b>Single Dwelling (Building), Stories 1.5, Style: Colonial Revival, Ca 1940</b>	<b>Contributing</b>	<i>Total:</i> 1
<i>Secondary Resource:</i> <b>Garage (Building)</b>	<b>Contributing</b>	<i>Total:</i> 1
<i>Secondary Resource:</i> <b>Greenhouse/Conservatory (Building)</b>	<b>Non-contributing</b>	<i>Total:</i> 1
<i>Secondary Resource:</i> <b>Shed (Building)</b>	<b>Contributing</b>	<i>Total:</i> 1
<i>Secondary Resource:</i> <b>Shed (Building)</b>	<b>Non-contributing</b>	<i>Total:</i> 1
<b>North 5 New Avenue</b> <b>043-5797</b>	<i>Other DHR Id#:</i> 043-5334-0199	
<i>Primary Resource:</i> <b>Single Dwelling (Building), Stories 1.5, Style: Craftsman, Ca 1938</b>	<b>Contributing</b>	<i>Total:</i> 1
<b>North 10 New Avenue</b> <b>043-5811</b>	<i>Other DHR Id#:</i> 043-5334-0213	
<i>Primary Resource:</i> <b>Single Dwelling (Building), Stories 1.5, Style: Craftsman, Ca 1937</b>	<b>Contributing</b>	<i>Total:</i> 1
<b>North 11 New Avenue</b> <b>043-5798</b>	<i>Other DHR Id#:</i> 043-5334-0200	
<i>Primary Resource:</i> <b>Single Dwelling (Building), Stories 1.5, Style: Craftsman, Ca 1939</b>	<b>Contributing</b>	<i>Total:</i> 1
<b>North 12 New Avenue</b> <b>043-5810</b>	<i>Other DHR Id#:</i> 043-5334-0212	
<i>Primary Resource:</i> <b>Single Dwelling (Building), Stories 1.5, Style: Craftsman, Ca 1937</b>	<b>Contributing</b>	<i>Total:</i> 1
<b>North 14 New Avenue</b> <b>043-5334-0537</b>	<i>Other DHR Id#:</i>	
<i>Primary Resource:</i> <b>Single Dwelling (Building), Stories 1, Style: No discernible style, Ca 1980</b>	<b>Non-contributing</b>	<i>Total:</i> 1
<i>Secondary Resource:</i> <b>Shed (Building)</b>	<b>Non-contributing</b>	<i>Total:</i> 1
<b>North 15 New Avenue</b> <b>043-5799</b>	<i>Other DHR Id#:</i> 043-5334-0201	
<i>Primary Resource:</i> <b>Single Dwelling (Building), Stories 1.5, Style: Craftsman, Ca 1948</b>	<b>Contributing</b>	<i>Total:</i> 1
<b>North 16 New Avenue</b> <b>043-5334-0538</b>	<i>Other DHR Id#:</i>	
<i>Primary Resource:</i> <b>Single Dwelling (Building), Stories 1.5, Style: Craftsman, Ca 1920</b>	<b>Contributing</b>	<i>Total:</i> 1
<b>North 18 New Avenue</b> <b>043-5809</b>	<i>Other DHR Id#:</i> 043-5334-0211	
<i>Primary Resource:</i> <b>Single Dwelling (Building), Stories 1.5, Style: Tudor Revival, Ca 1939</b>	<b>Contributing</b>	<i>Total:</i> 1
<b>North 21 New Avenue</b> <b>043-5334-0540</b>	<i>Other DHR Id#:</i>	
<i>Primary Resource:</i> <b>Single Dwelling (Building), Stories 1, Style: No discernible style, Ca 1980</b>	<b>Non-contributing</b>	<i>Total:</i> 1
<i>Secondary Resource:</i> <b>Outbuilding, Domestic (Building)</b>	<b>Non-contributing</b>	<i>Total:</i> 1



Highland Springs Historic District  
Name of Property

Henrico County, VA  
County and State

<b>North 22 New Avenue</b>	<b>043-5334-0539</b>	<i>Other DHR Id#:</i>
<i>Primary Resource: Single Dwelling (Building), Stories 1, Style: No discernible style, Ca 2000</i>		
	<b>Non-contributing</b>	<i>Total: 1</i>
<i>Secondary Resource: Shed (Building)</i>	<b>Non-contributing</b>	<i>Total: 1</i>
<b>North 23 New Avenue</b>	<b>043-5800</b>	<i>Other DHR Id#: 043-5334-0202</i>
<i>Primary Resource: Single Dwelling (Building), Stories 1.5, Style: Craftsman, Ca 1937</i>		
	<b>Contributing</b>	<i>Total: 1</i>
<b>North 24 New Avenue</b>	<b>043-5808</b>	<i>Other DHR Id#: 043-5334-0210</i>
<i>Primary Resource: Single Dwelling (Building), Stories 1.5, Style: Craftsman, Ca 1937</i>		
	<b>Contributing</b>	<i>Total: 1</i>
<b>North 100 New Avenue</b>	<b>043-5334-1136</b>	<i>Other DHR Id#:</i>
<i>Primary Resource: Single Dwelling (Building), Stories 1, Style: Minimal Traditional, 1969</i>		
	<b>Contributing</b>	<i>Total: 1</i>
<i>Secondary Resource: Carport (Structure)</i>	<b>Non-contributing</b>	<i>Total: 1</i>
<i>Secondary Resource: Shed (Building)</i>	<b>Non-contributing</b>	<i>Total: 1</i>
<b>North 101 New Avenue</b>	<b>043-5334-1137</b>	<i>Other DHR Id#:</i>
<i>Primary Resource: Single Dwelling (Building), Stories 2, Style: Vernacular, 1937</i>		
	<b>Contributing</b>	<i>Total: 1</i>
<i>Secondary Resource: Outbuilding, Domestic (Building)</i>	<b>Contributing</b>	<i>Total: 1</i>
<i>Secondary Resource: Outbuilding, Domestic (Building)</i>	<b>Non-contributing</b>	<i>Total: 1</i>
<b>North 102 New Avenue</b>	<b>043-5807</b>	<i>Other DHR Id#: 043-5334-0209</i>
<i>Primary Resource: Single Dwelling (Building), Stories 2, Style: Folk Victorian, Ca 1900</i>		
	<b>Contributing</b>	<i>Total: 1</i>
<b>North 105 New Avenue</b>	<b>043-5334-1138</b>	<i>Other DHR Id#:</i>
<i>Primary Resource: Single Dwelling (Building), Stories 1, Style: Ranch, 1954</i>		
	<b>Contributing</b>	<i>Total: 1</i>
<i>Secondary Resource: Outbuilding, Domestic (Building)</i>	<b>Non-contributing</b>	<i>Total: 1</i>
<i>Secondary Resource: Pool/Swimming Pool (Structure)</i>	<b>Non-contributing</b>	<i>Total: 1</i>
<i>Secondary Resource: Shed (Building)</i>	<b>Contributing</b>	<i>Total: 1</i>
<b>North 107 New Avenue</b>	<b>043-5334-1139</b>	<i>Other DHR Id#:</i>
<i>Primary Resource: Single Dwelling (Building), Stories 1, Style: No discernible style, 1937</i>		
	<b>Contributing</b>	<i>Total: 1</i>
<i>Secondary Resource: Garage (Building)</i>	<b>Contributing</b>	<i>Total: 1</i>
<b>North 108 New Avenue</b>	<b>043-5334-1140</b>	<i>Other DHR Id#:</i>
<i>Primary Resource: Single Dwelling (Building), Stories 1, Style: Minimal Traditional, 1965</i>		
	<b>Contributing</b>	<i>Total: 1</i>
<i>Secondary Resource: Shed (Building)</i>	<b>Non-contributing</b>	<i>Total: 1</i>
<b>North 109 New Avenue</b>	<b>043-5334-1141</b>	<i>Other DHR Id#:</i>

Highland Springs Historic District  
Name of Property

Henrico County, VA  
County and State

<i>Primary Resource: Single Dwelling (Building), Stories 1, Style: Ranch, 1963</i>		
	<b>Contributing</b>	<i>Total: 1</i>
<b>North 110 New Avenue</b>	<b>043-5806</b>	<i>Other DHR Id#: 043-5334-0208</i>
<i>Primary Resource: Single Dwelling (Building), Stories 1.5, Style: Craftsman, Ca 1938</i>		
	<b>Contributing</b>	<i>Total: 1</i>
<b>North 111 New Avenue</b>	<b>043-5334-1142</b>	<i>Other DHR Id#:</i>
<i>Primary Resource: Single Dwelling (Building), Stories 1, Style: Minimal Traditional, 1964</i>		
	<b>Contributing</b>	<i>Total: 1</i>
<b>North 112 New Avenue</b>	<b>043-5805</b>	<i>Other DHR Id#: 043-5334-0207</i>
<i>Primary Resource: Single Dwelling (Building), Stories 1.5, Style: Craftsman, 1939</i>		
	<b>Contributing</b>	<i>Total: 1</i>
<b>North 113 New Avenue</b>	<b>043-5801</b>	<i>Other DHR Id#: 043-5334-0203</i>
<i>Primary Resource: Single Dwelling (Building), Stories 2, Style: No discernible style, Ca 1900</i>		
	<b>Contributing</b>	<i>Total: 1</i>
<b>North 114 New Avenue</b>	<b>043-5334-1143</b>	<i>Other DHR Id#:</i>
<i>Primary Resource: Single Dwelling (Building), Stories 1, Style: Minimal Traditional, 1996</i>		
	<b>Non-contributing</b>	<i>Total: 1</i>
<i>Secondary Resource: Shed (Building)</i>		
	<b>Non-contributing</b>	<i>Total: 1</i>
<b>North 115 New Avenue</b>	<b>043-5334-1144</b>	<i>Other DHR Id#:</i>
<i>Primary Resource: Single Dwelling (Building), Stories 1, Style: Minimal Traditional, 1961</i>		
	<b>Contributing</b>	<i>Total: 1</i>
<i>Secondary Resource: Shed (Building)</i>		
	<b>Non-contributing</b>	<i>Total: 1</i>
<b>North 116 New Avenue</b>	<b>043-5334-1145</b>	<i>Other DHR Id#:</i>
<i>Primary Resource: Single Dwelling (Building), Stories 1, Style: Minimal Traditional, 1996</i>		
	<b>Non-contributing</b>	<i>Total: 1</i>
<i>Secondary Resource: Shed (Building)</i>		
	<b>Non-contributing</b>	<i>Total: 1</i>
<b>North 117 New Avenue</b>	<b>043-5334-1146</b>	<i>Other DHR Id#:</i>
<i>Primary Resource: Single Dwelling (Building), Stories 1, Style: Minimal Traditional, 1977</i>		
	<b>Non-contributing</b>	<i>Total: 1</i>
<b>North 118 New Avenue</b>	<b>043-5334-1147</b>	<i>Other DHR Id#:</i>
<i>Primary Resource: Single Dwelling (Building), Stories 1, Style: Minimal Traditional, 1939</i>		
	<b>Contributing</b>	<i>Total: 1</i>
<b>North 119 New Avenue</b>	<b>043-5334-1148</b>	<i>Other DHR Id#:</i>
<i>Primary Resource: Single Dwelling (Building), Stories 2, Style: Vernacular, Ca 1921</i>		
	<b>Contributing</b>	<i>Total: 1</i>
<i>Secondary Resource: Shed (Building)</i>		
	<b>Non-contributing</b>	<i>Total: 1</i>
<b>North 120 New Avenue</b>	<b>043-5334-1149</b>	<i>Other DHR Id#:</i>

Highland Springs Historic District  
Name of Property

Henrico County, VA  
County and State

<i>Primary Resource: Single Dwelling (Building), Stories 1, Style: Minimal Traditional, 1967</i>		
	<b>Contributing</b>	<i>Total: 1</i>
<i>Secondary Resource: Carport (Structure)</i>		
	<b>Non-contributing</b>	<i>Total: 1</i>
<b>North 122 New Avenue</b>	<b>043-5804</b>	<i>Other DHR Id#: 043-5334-0206</i>
<i>Primary Resource: Single Dwelling (Building), Stories 1.5, Style: Craftsman, Ca 1937</i>		
	<b>Contributing</b>	<i>Total: 1</i>
<b>North 123 New Avenue</b>	<b>043-5334-1150</b>	<i>Other DHR Id#:</i>
<i>Primary Resource: Single Dwelling (Building), Stories 1, Style: Minimal Traditional, 1961</i>		
	<b>Contributing</b>	<i>Total: 1</i>
<i>Secondary Resource: Garage (Building)</i>		
	<b>Non-contributing</b>	<i>Total: 1</i>
<b>North 125 New Avenue</b>	<b>043-5334-1151</b>	<i>Other DHR Id#:</i>
<i>Primary Resource: Single Dwelling (Building), Stories 1, Style: Minimal Traditional, 1953</i>		
	<b>Contributing</b>	<i>Total: 1</i>
<i>Secondary Resource: Shed (Building)</i>		
	<b>Non-contributing</b>	<i>Total: 1</i>
<b>North 126 New Avenue</b>	<b>043-5334-1152</b>	<i>Other DHR Id#:</i>
<i>Primary Resource: Single Dwelling (Building), Stories 1.5, Style: Craftsman, 1938</i>		
	<b>Contributing</b>	<i>Total: 1</i>
<i>Secondary Resource: Shed (Building)</i>		
	<b>Non-contributing</b>	<i>Total: 4</i>
<b>North 127 New Avenue</b>	<b>043-5334-1153</b>	<i>Other DHR Id#:</i>
<i>Primary Resource: Single Dwelling (Building), Stories 2, Style: Vernacular, 1937</i>		
	<b>Contributing</b>	<i>Total: 1</i>
<i>Secondary Resource: Shed (Building)</i>		
	<b>Non-contributing</b>	<i>Total: 1</i>
<b>North 128 New Avenue</b>	<b>043-5334-1154</b>	<i>Other DHR Id#:</i>
<i>Primary Resource: Single Dwelling (Building), Stories 1, Style: Minimal Traditional, 1947</i>		
	<b>Contributing</b>	<i>Total: 1</i>
<i>Secondary Resource: Shed (Building)</i>		
	<b>Non-contributing</b>	<i>Total: 3</i>
<b>North 129 New Avenue</b>	<b>043-5334-1155</b>	<i>Other DHR Id#:</i>
<i>Primary Resource: Single Dwelling (Building), Stories 2, Style: Vernacular, 1937</i>		
	<b>Contributing</b>	<i>Total: 1</i>
<i>Secondary Resource: Outbuilding, Domestic (Building)</i>		
	<b>Contributing</b>	<i>Total: 1</i>
<b>North 133 New Avenue</b>	<b>043-5334-1156</b>	<i>Other DHR Id#:</i>
<i>Primary Resource: Single Dwelling (Building), Stories 1, Style: Minimal Traditional, 1947</i>		
	<b>Contributing</b>	<i>Total: 1</i>
<i>Secondary Resource: Garage (Building)</i>		
	<b>Contributing</b>	<i>Total: 1</i>
<b>North 134 New Avenue</b>	<b>043-5803</b>	<i>Other DHR Id#: 043-5334-0205</i>
<i>Primary Resource: Single Dwelling (Building), Stories 1.5, Style: No discernible style, Ca 1935</i>		
	<b>Contributing</b>	<i>Total: 1</i>
<b>North 200 New Avenue</b>	<b>043-5334-1157</b>	<i>Other DHR Id#:</i>

Highland Springs Historic District  
Name of Property

Henrico County, VA  
County and State

<i>Primary Resource: Single Dwelling (Building), Stories 1, Style: Ranch, 1966</i>		<b>Contributing</b>	<i>Total: 1</i>
<i>Secondary Resource: Garage (Building)</i>		<b>Non-contributing</b>	<i>Total: 1</i>
<i>Secondary Resource: Shed (Building)</i>		<b>Non-contributing</b>	<i>Total: 1</i>
<b>North 201 New Avenue</b>	<b>043-5334-1158</b>	<i>Other DHR Id#:</i>	
<i>Primary Resource: Single Dwelling (Building), Stories 1, Style: Vernacular, 1937</i>		<b>Contributing</b>	<i>Total: 1</i>
<b>North 203 New Avenue</b>	<b>043-5334-1159</b>	<i>Other DHR Id#:</i>	
<i>Primary Resource: Single Dwelling (Building), Stories 1.5, Style: Minimal Traditional, 1955</i>		<b>Contributing</b>	<i>Total: 1</i>
<i>Secondary Resource: Shed (Building)</i>		<b>Non-contributing</b>	<i>Total: 1</i>
<b>North 204 New Avenue</b>	<b>043-5334-1160</b>	<i>Other DHR Id#:</i>	
<i>Primary Resource: Single Dwelling (Building), Stories 1, Style: Ranch, 1966</i>		<b>Contributing</b>	<i>Total: 1</i>
<i>Secondary Resource: Outbuilding, Domestic (Building)</i>		<b>Non-contributing</b>	<i>Total: 1</i>
<b>North 207 New Avenue</b>	<b>043-5334-1161</b>	<i>Other DHR Id#:</i>	
<i>Primary Resource: Single Dwelling (Building), Stories 1, Style: Ranch, 1966</i>		<b>Contributing</b>	<i>Total: 1</i>
<i>Secondary Resource: Garage (Building)</i>		<b>Non-contributing</b>	<i>Total: 1</i>
<b>North 208 New Avenue</b>	<b>043-5334-1162</b>	<i>Other DHR Id#:</i>	
<i>Primary Resource: Single Dwelling (Building), Stories 1, Style: Minimal Traditional, 1966</i>		<b>Contributing</b>	<i>Total: 1</i>
<i>Secondary Resource: Shed (Building)</i>		<b>Non-contributing</b>	<i>Total: 1</i>
<b>North 209 New Avenue</b>	<b>043-5334-1163</b>	<i>Other DHR Id#:</i>	
<i>Primary Resource: Single Dwelling (Building), Stories 1, Style: Minimal Traditional, 1986</i>		<b>Non-contributing</b>	<i>Total: 1</i>
<b>North 210 New Avenue</b>	<b>043-5334-1164</b>	<i>Other DHR Id#:</i>	
<i>Primary Resource: Single Dwelling (Building), Stories 1, Style: Ranch, 1966</i>		<b>Contributing</b>	<i>Total: 1</i>
<i>Secondary Resource: Shed (Building)</i>		<b>Non-contributing</b>	<i>Total: 1</i>
<b>North 211 New Avenue</b>	<b>043-5334-1165</b>	<i>Other DHR Id#:</i>	
<i>Primary Resource: Single Dwelling (Building), Stories 1, Style: Minimal Traditional, 1976</i>		<b>Non-contributing</b>	<i>Total: 1</i>
<b>North 213 New Avenue</b>	<b>043-5334-1166</b>	<i>Other DHR Id#:</i>	
<i>Primary Resource: Single Dwelling (Building), Stories 1, Style: Ranch, 1966</i>		<b>Contributing</b>	<i>Total: 1</i>
<b>North 214 New Avenue</b>	<b>043-5334-1167</b>	<i>Other DHR Id#:</i>	
<i>Primary Resource: Single Dwelling (Building), Stories 1, Style: Minimal Traditional, 1979</i>			

Highland Springs Historic District  
Name of Property

Henrico County, VA  
County and State

		<b>Non-contributing</b>	<i>Total:</i> 1
<i>Secondary Resource:</i>	<b>Shed (Building)</b>	<b>Non-contributing</b>	<i>Total:</i> 1
<b>North 217 New Avenue</b>	<b>043-5334-1168</b>	<i>Other DHR Id#:</i>	
<i>Primary Resource:</i> <b>Single Dwelling (Building), Stories 1, Style: Minimal Traditional, 1969</b>			
		<b>Contributing</b>	<i>Total:</i> 1
<i>Secondary Resource:</i>	<b>Shed (Building)</b>	<b>Non-contributing</b>	<i>Total:</i> 2
<b>North 218 New Avenue</b>	<b>043-5334-1169</b>	<i>Other DHR Id#:</i>	
<i>Primary Resource:</i> <b>Single Dwelling (Building), Stories 1, Style: Minimal Traditional, 1981</b>			
		<b>Non-contributing</b>	<i>Total:</i> 1
<i>Secondary Resource:</i>	<b>Shed (Building)</b>	<b>Non-contributing</b>	<i>Total:</i> 1
<b>North 219 New Avenue</b>	<b>043-5802</b>	<i>Other DHR Id#:</i> 043-5334-0204	
<i>Primary Resource:</i> <b>Single Dwelling (Building), Stories 1, Style: No discernible style, Ca 1937</b>			
		<b>Contributing</b>	<i>Total:</i> 1
<b>North 220 New Avenue</b>	<b>043-5334-1170</b>	<i>Other DHR Id#:</i>	
<i>Primary Resource:</i> <b>Single Dwelling (Building), Stories 1, Style: Minimal Traditional, 1985</b>			
		<b>Non-contributing</b>	<i>Total:</i> 1
<i>Secondary Resource:</i>	<b>Shed (Building)</b>	<b>Non-contributing</b>	<i>Total:</i> 1
<b>North 222 New Avenue</b>	<b>043-5334-1171</b>	<i>Other DHR Id#:</i>	
<i>Primary Resource:</i> <b>Single Dwelling (Building), Stories 1, Style: Minimal Traditional, 1994</b>			
		<b>Non-contributing</b>	<i>Total:</i> 1
<i>Secondary Resource:</i>	<b>Shed (Building)</b>	<b>Non-contributing</b>	<i>Total:</i> 1
<b>North 225 New Avenue</b>	<b>043-5334-1172</b>	<i>Other DHR Id#:</i>	
<i>Primary Resource:</i> <b>Single Dwelling (Building), Stories 1, Style: Ranch, 1970</b>			
		<b>Non-contributing</b>	<i>Total:</i> 1
<i>Secondary Resource:</i>	<b>Shed (Building)</b>	<b>Non-contributing</b>	<i>Total:</i> 1
<b>North 226 New Avenue</b>	<b>043-5334-1173</b>	<i>Other DHR Id#:</i>	
<i>Primary Resource:</i> <b>Single Dwelling (Building), Stories 1, Style: Ranch, 1970</b>			
		<b>Non-contributing</b>	<i>Total:</i> 1
<i>Secondary Resource:</i>	<b>Garage (Building)</b>	<b>Non-contributing</b>	<i>Total:</i> 1
<b>North 227 New Avenue</b>	<b>043-5334-1174</b>	<i>Other DHR Id#:</i>	
<i>Primary Resource:</i> <b>Single Dwelling (Building), Stories 1, Style: Ranch, 1970</b>			
		<b>Non-contributing</b>	<i>Total:</i> 1
<i>Secondary Resource:</i>	<b>Shed (Building)</b>	<b>Non-contributing</b>	<i>Total:</i> 1
<b>North 228 New Avenue</b>	<b>043-5334-1175</b>	<i>Other DHR Id#:</i>	
<i>Primary Resource:</i> <b>Single Dwelling (Building), Stories 1, Style: Minimal Traditional, 1972</b>			
		<b>Non-contributing</b>	<i>Total:</i> 1
<b>North 229 New Avenue</b>	<b>043-5334-1176</b>	<i>Other DHR Id#:</i>	
<i>Primary Resource:</i> <b>Single Dwelling (Building), Stories 1, Style: Minimal Traditional, 1971</b>			

Highland Springs Historic District  
Name of Property

Henrico County, VA  
County and State

		<b>Non-contributing</b>	<i>Total:</i> 1
<i>Secondary Resource:</i>	<b>Shed (Building)</b>	<b>Non-contributing</b>	<i>Total:</i> 1
<b>North 230 New Avenue</b>	<b>043-5334-1177</b>	<i>Other DHR Id#:</i>	
<i>Primary Resource:</i>	<b>Single Dwelling (Building), Stories 1, Style: Minimal Traditional, 1972</b>	<b>Non-contributing</b>	<i>Total:</i> 1
<i>Secondary Resource:</i>	<b>Shed (Building)</b>	<b>Non-contributing</b>	<i>Total:</i> 1
<b>North 231 New Avenue</b>	<b>043-5334-1178</b>	<i>Other DHR Id#:</i>	
<i>Primary Resource:</i>	<b>Single Dwelling (Building), Stories 1, Style: Minimal Traditional, 1989</b>	<b>Non-contributing</b>	<i>Total:</i> 1
<i>Secondary Resource:</i>	<b>Shed (Building)</b>	<b>Non-contributing</b>	<i>Total:</i> 1
<b>North 232 New Avenue</b>	<b>043-5334-1179</b>	<i>Other DHR Id#:</i>	
<i>Primary Resource:</i>	<b>Single Dwelling (Building), Stories 1, Style: Minimal Traditional, 1972</b>	<b>Non-contributing</b>	<i>Total:</i> 1
<i>Secondary Resource:</i>	<b>Shed (Building)</b>	<b>Non-contributing</b>	<i>Total:</i> 1
<b>North 233 New Avenue</b>	<b>043-5334-1180</b>	<i>Other DHR Id#:</i>	
<i>Primary Resource:</i>	<b>Single Dwelling (Building), Stories 1, Style: Minimal Traditional, 1989</b>	<b>Non-contributing</b>	<i>Total:</i> 1
<b>North 234 New Avenue</b>	<b>043-5334-1181</b>	<i>Other DHR Id#:</i>	
<i>Primary Resource:</i>	<b>Single Dwelling (Building), Stories 1, Style: Minimal Traditional, 1972</b>	<b>Non-contributing</b>	<i>Total:</i> 1
<i>Secondary Resource:</i>	<b>Shed (Building)</b>	<b>Non-contributing</b>	<i>Total:</i> 1
<b>North 236 New Avenue</b>	<b>043-5334-1182</b>	<i>Other DHR Id#:</i>	
<i>Primary Resource:</i>	<b>Single Dwelling (Building), Stories 1, Style: Minimal Traditional, 1975</b>	<b>Non-contributing</b>	<i>Total:</i> 1
<i>Secondary Resource:</i>	<b>Shed (Building)</b>	<b>Non-contributing</b>	<i>Total:</i> 3
<b>North 237 New Avenue</b>	<b>043-5334-1183</b>	<i>Other DHR Id#:</i>	
<i>Primary Resource:</i>	<b>Single Dwelling (Building), Stories 1, Style: Minimal Traditional, 2006</b>	<b>Non-contributing</b>	<i>Total:</i> 1
<b>North 239 New Avenue</b>	<b>043-5334-1184</b>	<i>Other DHR Id#:</i>	
<i>Primary Resource:</i>	<b>Single Dwelling (Building), Stories 1, Style: Minimal Traditional, 2006</b>	<b>Non-contributing</b>	<i>Total:</i> 1
<b>North 241 New Avenue</b>	<b>043-5334-1185</b>	<i>Other DHR Id#:</i>	
<i>Primary Resource:</i>	<b>Single Dwelling (Building), Stories 1, Style: Minimal Traditional, 2006</b>	<b>Non-contributing</b>	<i>Total:</i> 1
<b>North 242 New Avenue</b>	<b>043-5334-1186</b>	<i>Other DHR Id#:</i>	
<i>Primary Resource:</i>	<b>Single Dwelling (Building), Stories 1, Style: Minimal Traditional, 1984</b>	<b>Non-contributing</b>	<i>Total:</i> 1
<i>Secondary Resource:</i>	<b>Shed (Building)</b>	<b>Non-contributing</b>	<i>Total:</i> 1

Highland Springs Historic District  
Name of Property

Henrico County, VA  
County and State

**North 243 New Avenue**                      **043-5334-1187**                      *Other DHR Id#:*  
*Primary Resource: Single Dwelling (Building), Stories 1, Style: Minimal Traditional, 2006*  
**Non-contributing**                      *Total: 1*

**North 244 New Avenue**                      **043-5334-1188**                      *Other DHR Id#:*  
*Primary Resource: Single Dwelling (Building), Stories 1, Style: Minimal Traditional, 1984*  
**Non-contributing**                      *Total: 1*  
*Secondary Resource: Shed (Building)*  
**Non-contributing**                      *Total: 1*

**North 248 New Avenue**                      **043-5334-1189**                      *Other DHR Id#:*  
*Primary Resource: Single Dwelling (Building), Stories 1, Style: No discernible style, 1999*  
**Non-contributing**                      *Total: 1*

## Nine Mile Road

**East 2 Nine Mile Road**                      **043-5402**                      *Other DHR Id#: 043-5334-0013*  
*Primary Resource: Commercial Building (Building), Stories 1, Style: Commercial Style, Pre 1936*  
**Contributing**                      *Total: 1*

**East 6 Nine Mile Road**                      **043-5401**                      *Other DHR Id#: 043-5334-0012*  
*Primary Resource: Commercial Building (Building), Stories 1, Style: Modernist, Ca 1947*  
**Contributing**                      *Total: 1*

**East 7 Nine Mile Road**                      **043-5422**                      *Other DHR Id#: 043-5334-0033*  
*Primary Resource: Single Dwelling (Building), Stories 2, Style: No discernible style, Ca 1910*  
**Contributing**                      *Total: 1*

**East 9 Nine Mile Road**                      **043-5423**                      *Other DHR Id#: 043-5334-0034*  
*Primary Resource: Single Dwelling (Building), Stories 205, Style: Queen Anne, Ca 1910*  
**Contributing**                      *Total: 1*

**East 10 Nine Mile Road**                      **043-5400**                      *Other DHR Id#: 043-5334-0011*  
*Primary Resource: Commercial Building (Building), Stories 1, Style: Commercial Style, Pre 1936*  
**Contributing**                      *Total: 1*

**East 12 Nine Mile Road**                      **043-5399**                      *Other DHR Id#: 043-5334-0010*  
*Primary Resource: Commercial Building (Building), Stories 1, Style: Commercial Style, Pre 1936*  
**Contributing**                      *Total: 1*

**East 14 Nine Mile Road**                      **043-5398**                      *Other DHR Id#: 043-5334-0009*  
*Primary Resource: Commercial Building (Building), Stories 1, Style: Commercial Style, Pre 1921*  
**Contributing**                      *Total: 1*

**East 16–18 Nine Mile Road**                      **043-0737**                      *Other DHR Id#: 043-5334-0004*  
*Primary Resource: Mixed (Building), Stories 2, Style: Commercial Style, Ca 1900*  
**Contributing**                      *Total: 1*  
*Secondary Resource: Store/Market (Building)*  
**Contributing**                      *Total: 1*

Highland Springs Historic District  
Name of Property

Henrico County, VA  
County and State

<b>East 20 Nine Mile Road</b>	<b>043-5397</b>	<i>Other DHR Id#:</i> 043-5334-0008
<i>Primary Resource:</i> <b>Store/Market (Building), Stories 1, Style: Commercial Style, Ca 1949</b>		
	<b>Contributing</b>	<i>Total:</i> 1
<b>East 101 Nine Mile Road</b>	<b>043-5334-0457</b>	<i>Other DHR Id#:</i>
<i>Primary Resource:</i> <b>Commercial Building (Building), Stories 1, Style: Commercial Style, Ca 1965</b>		
	<b>Contributing</b>	<i>Total:</i> 1
<i>Secondary Resource:</i> <b>Gatehouse/Guard House (Building)</b>	<b>Non-contributing</b>	<i>Total:</i> 1
<i>Secondary Resource:</i> <b>Sign (Object)</b>	<b>Contributing</b>	<i>Total:</i> 1
<b>East 108 Nine Mile Road</b>	<b>043-5424</b>	<i>Other DHR Id#:</i> 043-5334-0035
<i>Primary Resource:</i> <b>Mixed (Building), Stories 1.5, Style: No discernible style, Pre 1936</b>		
	<b>Contributing</b>	<i>Total:</i> 1
<b>East 109 Nine Mile Road</b>	<b>043-5411</b>	<i>Other DHR Id#:</i> 043-5334-0022
<i>Primary Resource:</i> <b>Bank (Building), Stories 1, Style: Modernist, 1964</b>		
	<b>Contributing</b>	<i>Total:</i> 1
<b>East 200 Nine Mile Road</b>	<b>043-5334-0475</b>	<i>Other DHR Id#:</i>
<i>Primary Resource:</i> <b>Commercial Building (Building), Stories 1, Style: Commercial Style, Ca 1970</b>		
	<b>Non-contributing</b>	<i>Total:</i> 1
<i>Secondary Resource:</i> <b>Sign (Object)</b>	<b>Non-contributing</b>	<i>Total:</i> 1
<b>East 201 Nine Mile Road</b>	<b>043-5334-0452</b>	<i>Other DHR Id#:</i>
<i>Primary Resource:</i> <b>School (Building), Stories 1, Style: No discernible style, Ca 1990</b>		
	<b>Non-contributing</b>	<i>Total:</i> 1
<i>Secondary Resource:</i> <b>Amusement Park (Site)</b>	<b>Non-contributing</b>	<i>Total:</i> 1
<i>Secondary Resource:</i> <b>Athletic Field/Court (Structure)</b>	<b>Non-contributing</b>	<i>Total:</i> 2
<i>Secondary Resource:</i> <b>Office/Office Building (Building)</b>	<b>Non-contributing</b>	<i>Total:</i> 1
<i>Secondary Resource:</i> <b>Park/Camp Shelter (Building)</b>	<b>Non-contributing</b>	<i>Total:</i> 2
<i>Secondary Resource:</i> <b>Playing Field (Structure)</b>	<b>Non-contributing</b>	<i>Total:</i> 2
<i>Secondary Resource:</i> <b>Shed (Building)</b>	<b>Non-contributing</b>	<i>Total:</i> 2
<i>Secondary Resource:</i> <b>Sign (Object)</b>	<b>Non-contributing</b>	<i>Total:</i> 1
<i>Secondary Resource:</i> <b>Storage (Building)</b>	<b>Non-contributing</b>	<i>Total:</i> 1
<b>East 206 Nine Mile Road</b>	<b>043-5425</b>	<i>Other DHR Id#:</i> 043-5334-0036
<i>Primary Resource:</i> <b>Store/Market (Building), Stories 1, Style: Commercial Style, Ca 1962</b>		
	<b>Contributing</b>	<i>Total:</i> 1
<b>East 300 Nine Mile Road</b>	<b>043-5426</b>	<i>Other DHR Id#:</i> 043-5334-0037
<i>Primary Resource:</i> <b>Automobile Showroom (Building), Stories 1, Style: Commercial Style, Ca 1958</b>		
	<b>Contributing</b>	<i>Total:</i> 1
<b>East 301 Nine Mile Road</b>	<b>043-5412</b>	<i>Other DHR Id#:</i> 043-5334-0023



Highland Springs Historic District  
Name of Property

Henrico County, VA  
County and State

*Primary Resource: Service Station (Building), Stories 1, Style: Contemporary, 1957*  
**Contributing** *Total: 1*

**East 305 Nine Mile Road 043-0287** *Other DHR Id#: 043-5334-0490*

**Henrico Theatre – Individually listed in the NRHP in 2005**

*Primary Resource: Theater (Building), Stories 2, Style: Art Deco, 1938*  
**Contributing** *Total: 1*

**East 306 Nine Mile Road 043-5427** *Other DHR Id#: 043-5334-0038*

*Primary Resource: Single Dwelling (Building), Stories 1.5, Style: Craftsman, Pre 1936*  
**Contributing** *Total: 1*

*Secondary Resource: Garage (Building)* **Contributing** *Total: 1*

**East 309 Nine Mile Road 043-5334-0489** *Other DHR Id#:*

*Primary Resource: Commercial Building (Building), Stories 1, Style: Commercial Style, Ca 1970*  
**Non-contributing** *Total: 1*

*Secondary Resource: Sign (Object)* **Non-contributing** *Total: 1*

**East 400 Nine Mile Road 043-5334-0513** *Other DHR Id#:*

*Primary Resource: Single Dwelling (Building), Stories 1, Style: Craftsman, Ca 1920*  
**Contributing** *Total: 1*

*Secondary Resource: Garage (Building)* **Contributing** *Total: 1*

**East 405 Nine Mile Road 043-5469** *Other DHR Id#: 043-5334-0063*

*Primary Resource: Post Office (Building), Stories 1, Style: Modernist, 1969*  
**Contributing** *Total: 1*

**East 406 Nine Mile Road 043-5334-0514** *Other DHR Id#:*

*Primary Resource: Commercial Building (Building), Stories 1, Style: Commercial Style, Ca 1980*  
**Non-contributing** *Total: 1*

*Secondary Resource: Sign (Object)* **Non-contributing** *Total: 1*

**East 407 Nine Mile Road 043-5334-0491** *Other DHR Id#:*

*Primary Resource: Office/Office Building (Building), Stories 1, Style: No discernible style, Ca 1945*  
**Contributing** *Total: 1*

*Secondary Resource: Sign (Object)* **Non-contributing** *Total: 1*

**East 500 Nine Mile Road 043-5334-0533** *Other DHR Id#:*

*Primary Resource: Commercial Building (Building), Stories 1, Style: No discernible style, Ca 1980*  
**Non-contributing** *Total: 1*

*Secondary Resource: Carport (Structure)* **Non-contributing** *Total: 1*

*Secondary Resource: Shed (Building)* **Non-contributing** *Total: 1*

*Secondary Resource: Sign (Object)* **Non-contributing** *Total: 1*

**East 501 Nine Mile Road 043-5334-0494** *Other DHR Id#:*

*Primary Resource: Commercial Building (Building), Stories 1, Style: Commercial Style,*

Highland Springs Historic District  
Name of Property

Henrico County, VA  
County and State

<b>Ca 1955</b>		<b>Contributing</b>	<b>Total: 1</b>
<b>East 502–506 Nine Mile Road</b>	<b>043-5334-0534</b>	<i>Other DHR Id#:</i>	
<i>Primary Resource: Commercial Building (Building), Stories 1, Style: Commercial Style, Ca 1955</i>		<b>Contributing</b>	<b>Total: 1</b>
<b>East 508 Nine Mile Road</b>	<b>043-5334-0535</b>	<i>Other DHR Id#:</i>	
<i>Primary Resource: Commercial Building (Building), Stories 1, Style: Colonial Revival, Ca 1950</i>		<b>Contributing</b>	<b>Total: 1</b>
<i>Secondary Resource: Sign (Object)</i>		<b>Non-contributing</b>	<b>Total: 1</b>
<b>East 600 Nine Mile Road</b>	<b>043-5334-0542</b>	<i>Other DHR Id#:</i>	
<i>Primary Resource: Commercial Building (Building), Stories 1, Style: No discernible style, Ca 1970</i>		<b>Non-contributing</b>	<b>Total: 1</b>
<i>Secondary Resource: Sign (Object)</i>		<b>Non-contributing</b>	<b>Total: 1</b>
<b>East 601 Nine Mile Road</b>	<b>043-5396</b>	<i>Other DHR Id#: 043-5334-0007</i>	
<i>Primary Resource: Service Station (Building), Stories 1, Style: Modernist, Ca 1952</i>		<b>Contributing</b>	<b>Total: 1</b>
<b>East 602–606 Nine Mile Road</b>	<b>043-5334-0543</b>	<i>Other DHR Id#:</i>	
<i>Primary Resource: Commercial Building (Building), Stories 1, Style: Commercial Style, Ca 1957</i>		<b>Non-contributing</b>	<b>Total: 1</b>
<b>East 605 Nine Mile Road</b>	<b>043-5334-0495</b>	<i>Other DHR Id#:</i>	
<i>Primary Resource: Commercial Building (Building), Stories 1.5, Style: Minimal Traditional, Ca 1945</i>		<b>Contributing</b>	<b>Total: 1</b>
<i>Secondary Resource: Carport (Structure)</i>		<b>Non-contributing</b>	<b>Total: 1</b>
<i>Secondary Resource: Sign (Object)</i>		<b>Non-contributing</b>	<b>Total: 1</b>
<b>East 607 Nine Mile Road</b>	<b>043-5334-0496</b>	<i>Other DHR Id#:</i>	
<i>Primary Resource: Commercial Building (Building), Stories 1, Style: Minimal Traditional, Ca 1940</i>		<b>Contributing</b>	<b>Total: 1</b>
<i>Secondary Resource: Sign (Object)</i>		<b>Non-contributing</b>	<b>Total: 1</b>
<b>East 608 Nine Mile Road</b>	<b>043-5395</b>	<i>Other DHR Id#: 043-5334-0006</i>	
<i>Primary Resource: Restaurant (Building), Stories 1, Style: Modernist, Ca 1960</i>		<b>Contributing</b>	<b>Total: 1</b>
<b>East 700 Nine Mile Road</b>	<b>043-5334-0559</b>	<i>Other DHR Id#:</i>	
<i>Primary Resource: Commercial Building (Building), Stories 1.5, Style: Commercial Style, Ca 1960</i>		<b>Contributing</b>	<b>Total: 1</b>
<b>East 704 Nine Mile Road</b>	<b>043-5334-0560</b>	<i>Other DHR Id#:</i>	
<i>Primary Resource: Warehouse (Building), Stories 1, Style: No discernible style, Ca 1990</i>			

Highland Springs Historic District  
Name of Property

Henrico County, VA  
County and State

		<b>Non-contributing</b>	<i>Total:</i> 1
<b>East 708 Nine Mile Road</b>	<b>043-5334-0561</b>	<i>Other DHR Id#:</i>	
<i>Primary Resource: Single Dwelling (Building), Stories 1, Style: Minimal Traditional, Ca 1950</i>		<b>Contributing</b>	<i>Total:</i> 1
<i>Secondary Resource: Shed (Building)</i>		<b>Contributing</b>	<i>Total:</i> 1
<b>East 802 Nine Mile Road</b>	<b>043-5334-0579</b>	<i>Other DHR Id#:</i>	
<i>Primary Resource: Single Dwelling (Building), Stories 1, Style: Commercial Style, Ca 1935</i>		<b>Contributing</b>	<i>Total:</i> 1
<b>East 908 Nine Mile Road</b>	<b>043-5394</b>	<i>Other DHR Id#: 043-5334-0005</i>	
<i>Primary Resource: Fire Station (Building), Stories 1, Style: Modernist, Ca 1956</i>		<b>Contributing</b>	<i>Total:</i> 1
<b>East 1000 Nine Mile Road</b>	<b>043-5431</b>	<i>Other DHR Id#: 043-5334-0042</i>	
<i>Primary Resource: Single Dwelling (Building), Stories 1.5, Style: Minimal Traditional, Ca 1949</i>		<b>Contributing</b>	<i>Total:</i> 1
<b>East 1008 Nine Mile Road</b>	<b>043-5432</b>	<i>Other DHR Id#: 043-5334-0043</i>	
<i>Primary Resource: Single Dwelling (Building), Stories 1.5, Style: Minimal Traditional, Ca 1951</i>		<b>Contributing</b>	<i>Total:</i> 1
<b>East 1100 Nine Mile Road</b>	<b>043-5430</b>	<i>Other DHR Id#: 043-5334-0041</i>	
<i>Primary Resource: Single Dwelling (Building), Stories 1.5, Style: Craftsman, 1937</i>		<b>Contributing</b>	<i>Total:</i> 1
<b>West 1-3 Nine Mile Road</b>	<b>043-5410</b>	<i>Other DHR Id#: 043-5334-0021</i>	
<i>Primary Resource: Store/Market (Building), Stories 1, Style: Commercial Style, 1947</i>		<b>Contributing</b>	<i>Total:</i> 1
<b>West 5 Nine Mile Road</b>	<b>043-0731</b>	<i>Other DHR Id#: 043-5334-0003</i>	
<i>Primary Resource: Single Dwelling (Building), Stories 2, Style: Tudor Revival, 1896</i>		<b>Contributing</b>	<i>Total:</i> 1
<b>West 6 Nine Mile Road</b>	<b>043-5403</b>	<i>Other DHR Id#: 043-5334-0014</i>	
<i>Primary Resource: Automobile Showroom (Building), Stories 1, Style: Modernist, 1950</i>		<b>Contributing</b>	<i>Total:</i> 1
<b>West 9 Nine Mile Road</b>	<b>043-5409</b>	<i>Other DHR Id#: 043-5334-0020</i>	
<i>Primary Resource: Bank (Building), Stories 1, Style: Modernist, Ca 1957</i>		<b>Contributing</b>	<i>Total:</i> 1
<b>West 100 Nine Mile Road</b>	<b>043-5404</b>	<i>Other DHR Id#: 043-5334-0015</i>	
<i>Primary Resource: Service Station (Building), Stories 1, Style: Colonial Revival, Ca 1963</i>		<b>Contributing</b>	<i>Total:</i> 1
<i>Secondary Resource: Shelter (Building)</i>		<b>Contributing</b>	<i>Total:</i> 1
<i>Secondary Resource: Sign (Object)</i>		<b>Contributing</b>	<i>Total:</i> 1

Highland Springs Historic District  
Name of Property

Henrico County, VA  
County and State

<b>West 101 Nine Mile Road</b>	<b>043-5421</b>	<i>Other DHR Id#:</i> 043-5334-0032
<i>Primary Resource:</i> <b>Single Dwelling (Building), Stories 2.5, Style: Craftsman, Pre 1936</b>		<b>Contributing</b> <i>Total:</i> 1
<b>West 106 Nine Mile Road</b>	<b>043-5405</b>	<i>Other DHR Id#:</i> 043-5334-0016
<i>Primary Resource:</i> <b>Store/Market (Building), Stories 1, Style: Commercial Style, Ca 1963</b>		<b>Contributing</b> <i>Total:</i> 1
<b>West 108–110 Nine Mile Road</b>	<b>043-5406</b>	<i>Other DHR Id#:</i> 043-5334-0017
<i>Primary Resource:</i> <b>Store/Market (Building), Stories 1, Style: Modernist, Ca 1961</b>		<b>Contributing</b> <i>Total:</i> 1
<b>West 109 Nine Mile Road</b>	<b>043-5415</b>	<i>Other DHR Id#:</i> 043-5334-0026
<i>Primary Resource:</i> <b>Commercial Building (Building), Stories 1, Style: Modernist, Ca 1963</b>		<b>Contributing</b> <i>Total:</i> 1
<b>West 200 Nine Mile Road</b>	<b>043-5407</b>	<i>Other DHR Id#:</i> 043-5334-0018
<i>Primary Resource:</i> <b>Service Station (Building), Stories 1, Style: Modernist, Ca 1956</b>		<b>Contributing</b> <i>Total:</i> 1
<b>West 205–207 Nine Mile Road</b>	<b>043-5334-0492</b>	<i>Other DHR Id#:</i>
<i>Primary Resource:</i> <b>Commercial Building (Building), Stories 1, Style: Colonial Revival, Ca 1955</b>		<b>Contributing</b> <i>Total:</i> 1
<i>Secondary Resource:</i> <b>Sign (Object)</b>		<b>Non-contributing</b> <i>Total:</i> 2
<b>West 209 Nine Mile Road</b>	<b>043-5334-0493</b>	<i>Other DHR Id#:</i>
<i>Primary Resource:</i> <b>Commercial Building (Building), Stories 1, Style: Colonial Revival, Ca 1955</b>		<b>Contributing</b> <i>Total:</i> 1
<i>Secondary Resource:</i> <b>Sign (Object)</b>		<b>Non-contributing</b> <i>Total:</i> 1
<b>West 210 Nine Mile Road</b>	<b>043-5334-0354</b>	<i>Other DHR Id#:</i>
<i>Primary Resource:</i> <b>Commercial Building (Building), Stories 1.5, Style: Colonial Revival, Ca 1985</b>		<b>Non-contributing</b> <i>Total:</i> 1
<i>Secondary Resource:</i> <b>Sign (Object)</b>		<b>Non-contributing</b> <i>Total:</i> 1
<b>West 300 Nine Mile Road</b>	<b>043-5334-0342</b>	<i>Other DHR Id#:</i>
<i>Primary Resource:</i> <b>Office/Office Building (Building), Stories 1, Style: No discernible style, Ca 1960</b>		<b>Contributing</b> <i>Total:</i> 1
<i>Secondary Resource:</i> <b>Carport (Structure)</b>		<b>Non-contributing</b> <i>Total:</i> 1
<i>Secondary Resource:</i> <b>Shed (Building)</b>		<b>Non-contributing</b> <i>Total:</i> 1
<i>Secondary Resource:</i> <b>Sign (Object)</b>		<b>Contributing</b> <i>Total:</i> 1
<b>West 301 Nine Mile Road</b>	<b>043-5334-0335</b>	<i>Other DHR Id#:</i>
<i>Primary Resource:</i> <b>Commercial Building (Building), Stories 1, Style: Commercial Style, Ca 1960</b>		<b>Contributing</b> <i>Total:</i> 1
<i>Secondary Resource:</i> <b>Shed (Building)</b>		<b>Non-contributing</b> <i>Total:</i> 2
<b>West 308 Nine Mile Road</b>	<b>043-5334-0341</b>	<i>Other DHR Id#:</i>

Highland Springs Historic District  
Name of Property

Henrico County, VA  
County and State

*Primary Resource:* **Commercial Building (Building), Stories 1, Style: No discernible style, Ca 1950**  
**Contributing** *Total:* 1

*Secondary Resource:* **Outbuilding, Domestic (Building)** **Non-contributing** *Total:* 1

*Secondary Resource:* **Shed (Building)** **Non-contributing** *Total:* 1

*Secondary Resource:* **Sign (Object)** **Contributing** *Total:* 1

**West 309 Nine Mile Road 043-5416** *Other DHR Id#:* 043-5334-0027

*Primary Resource:* **Restaurant (Building), Stories 2.5, Style: No discernible style, Pre 1921**  
**Contributing** *Total:* 1

**West 400 Nine Mile Road 043-5334-0308** *Other DHR Id#:*

*Primary Resource:* **Service Station (Building), Stories 1, Style: No discernible style, Ca 1960**  
**Contributing** *Total:* 1

*Secondary Resource:* **Office/Office Building (Building)** **Contributing** *Total:* 1

*Secondary Resource:* **Other (Building)** **Contributing** *Total:* 1

**West 407 Nine Mile Road 043-5334-0307** *Other DHR Id#:*

*Primary Resource:* **Commercial Building (Building), Stories 1, Style: No discernible style, Ca 1965**  
**Contributing** *Total:* 1

**West 408 Nine Mile Road 043-5408** *Other DHR Id#:* 043-5334-0019

*Primary Resource:* **Store/Market (Building), Stories 2, Style: Italianate, Ca 1900**  
**Contributing** *Total:* 1

*Secondary Resource:* **Garage (Building)** **Contributing** *Total:* 1

*Secondary Resource:* **Shed (Building)** **Contributing** *Total:* 1

**West 500 Nine Mile Road 043-5334-0287** *Other DHR Id#:*

*Primary Resource:* **Commercial Building (Building), Stories 1, Style: Commercial Style, Ca 1945**  
**Contributing** *Total:* 1

**West 501 Nine Mile Road 043-5414** *Other DHR Id#:* 043-5334-0025

*Primary Resource:* **Church/Chapel (Building), Stories 1, Style: Post Modern, 1954**  
**Contributing** *Total:* 1

**West 502 Nine Mile Road 043-5334-0286** *Other DHR Id#:*

*Primary Resource:* **Commercial Building (Building), Stories 1, Style: Commercial Style, Ca 1940**  
**Contributing** *Total:* 1

**West 504-506 Nine Mile Road 043-5334-0285** *Other DHR Id#:*

*Primary Resource:* **Commercial Building (Building), Stories 1, Style: Moderne, Ca 1945**  
**Contributing** *Total:* 1

**West 600 Nine Mile Road 043-5420** *Other DHR Id#:* 043-5334-0031

*Primary Resource:* **Single Dwelling (Building), Stories 2.5, Style: Queen Anne, Ca 1915**  
**Contributing** *Total:* 1

*Secondary Resource:* **Garage (Building)** **Contributing** *Total:* 1

Highland Springs Historic District  
Name of Property

Henrico County, VA  
County and State

<b>West 601 Nine Mile Road</b>	<b>043-5419</b>	<i>Other DHR Id#:</i> 043-5334-0030
<i>Primary Resource:</i> <b>Single Dwelling (Building), Stories 2.5, Style: Colonial Revival, Pre 1936</b>		<b>Contributing</b> <i>Total:</i> 1
<b>West 605 Nine Mile Road</b>	<b>043-5418</b>	<i>Other DHR Id#:</i> 043-5334-0029
<i>Primary Resource:</i> <b>Single Dwelling (Building), Stories 1.5, Style: Craftsman, Ca 1930</b>		<b>Contributing</b> <i>Total:</i> 1
<b>West 700 Nine Mile Road</b>	<b>043-5417</b>	<i>Other DHR Id#:</i> 043-5334-0028
<i>Primary Resource:</i> <b>Single Dwelling (Building), Stories 1.5, Style: Colonial Revival, Ca 1948</b>		<b>Contributing</b> <i>Total:</i> 1
<i>Secondary Resource:</i> <b>Garage (Building)</b>		<b>Contributing</b> <i>Total:</i> 1
<b>West 709 Nine Mile Road</b>	<b>043-5334-0250</b>	<i>Other DHR Id#:</i>
<i>Primary Resource:</i> <b>Single Dwelling (Building), Stories 1, Style: Colonial Revival, Ca 1955</b>		<b>Contributing</b> <i>Total:</i> 1
<i>Secondary Resource:</i> <b>Shed (Building)</b>		<b>Non-contributing</b> <i>Total:</i> 1
<b>West 711 Nine Mile Road</b>	<b>043-5334-0249</b>	<i>Other DHR Id#:</i>
<i>Primary Resource:</i> <b>Single Dwelling (Building), Stories 1.5, Style: Colonial Revival, Ca 1950</b>		<b>Contributing</b> <i>Total:</i> 1
<i>Secondary Resource:</i> <b>Outbuilding, Domestic (Building)</b>		<b>Contributing</b> <i>Total:</i> 1

## Oak Avenue

<b>North 1 Oak Avenue</b>	<b>043-5334-0558</b>	<i>Other DHR Id#:</i>
<i>Primary Resource:</i> <b>Single Dwelling (Building), Stories 1, Style: Ranch, Ca 1975</b>		<b>Non-contributing</b> <i>Total:</i> 1
<i>Secondary Resource:</i> <b>Carport (Structure)</b>		<b>Non-contributing</b> <i>Total:</i> 1
<i>Secondary Resource:</i> <b>Shed (Building)</b>		<b>Non-contributing</b> <i>Total:</i> 1
<b>North 2 Oak Avenue</b>	<b>043-5334-0544</b>	<i>Other DHR Id#:</i>
<i>Primary Resource:</i> <b>Single Dwelling (Building), Stories 1, Style: Minimal Traditional, Ca 1950</b>		<b>Contributing</b> <i>Total:</i> 1
<b>North 3 Oak Avenue</b>	<b>043-5334-0557</b>	<i>Other DHR Id#:</i>
<i>Primary Resource:</i> <b>Single Dwelling (Building), Stories 1, Style: Ranch, Ca 1975</b>		<b>Non-contributing</b> <i>Total:</i> 1
<i>Secondary Resource:</i> <b>Shed (Building)</b>		<b>Non-contributing</b> <i>Total:</i> 1
<b>North 4 Oak Avenue</b>	<b>043-5334-0545</b>	<i>Other DHR Id#:</i>
<i>Primary Resource:</i> <b>Single Dwelling (Building), Stories 1, Style: No discernible style, Ca 2015</b>		<b>Non-contributing</b> <i>Total:</i> 1
<b>North 5 Oak Avenue</b>	<b>043-5813</b>	<i>Other DHR Id#:</i> 043-5334-0215
<i>Primary Resource:</i> <b>Single Dwelling (Building), Stories 1.5, Style: Craftsman, Ca 1937</b>		<b>Contributing</b> <i>Total:</i> 1

Highland Springs Historic District  
Name of Property

Henrico County, VA  
County and State

<b>North 6 Oak Avenue</b>	<b>043-5334-0546</b>	<i>Other DHR Id#:</i>
<i>Primary Resource: Single Dwelling (Building), Stories 1, Style: No discernible style, Ca 2015</i>		
	<b>Non-contributing</b>	<i>Total: 1</i>
<b>North 7 Oak Avenue</b>	<b>043-5334-0556</b>	<i>Other DHR Id#:</i>
<i>Primary Resource: Single Dwelling (Building), Stories 1, Style: Minimal Traditional, Ca 1955</i>		
	<b>Contributing</b>	<i>Total: 1</i>
<i>Secondary Resource: Garage (Building)</i>	<b>Contributing</b>	<i>Total: 1</i>
<b>North 8 Oak Avenue</b>	<b>043-5820</b>	<i>Other DHR Id#: 043-5334-0222</i>
<i>Primary Resource: Single Dwelling (Building), Stories 1.5, Style: Craftsman, Ca 1938</i>		
	<b>Contributing</b>	<i>Total: 1</i>
<b>North 9 Oak Avenue</b>	<b>043-5814</b>	<i>Other DHR Id#: 043-5334-0216</i>
<i>Primary Resource: Single Dwelling (Building), Stories 2, Style: Italianate, Ca 1900</i>		
	<b>Contributing</b>	<i>Total: 1</i>
<b>North 11 Oak Avenue</b>	<b>043-5334-0555</b>	<i>Other DHR Id#:</i>
<i>Primary Resource: Single Dwelling (Building), Stories 1, Style: Ranch, Ca 1955</i>		
	<b>Contributing</b>	<i>Total: 1</i>
<i>Secondary Resource: Shed (Building)</i>	<b>Contributing</b>	<i>Total: 1</i>
<i>Secondary Resource: Shed (Building)</i>	<b>Non-contributing</b>	<i>Total: 1</i>
<b>North 12 Oak Avenue</b>	<b>043-5819</b>	<i>Other DHR Id#: 043-5334-0221</i>
<i>Primary Resource: Single Dwelling (Building), Stories 1, Style: Craftsman, Ca 1937</i>		
	<b>Contributing</b>	<i>Total: 1</i>
<b>North 14 Oak Avenue</b>	<b>043-5334-0547</b>	<i>Other DHR Id#:</i>
<i>Primary Resource: Single Dwelling (Building), Stories 1, Style: Minimal Traditional, Ca 1950</i>		
	<b>Contributing</b>	<i>Total: 1</i>
<i>Secondary Resource: Garage (Building)</i>	<b>Contributing</b>	<i>Total: 1</i>
<i>Secondary Resource: Secondary Dwelling (Building)</i>	<b>Contributing</b>	<i>Total: 1</i>
<b>North 15 Oak Avenue</b>	<b>043-5334-0554</b>	<i>Other DHR Id#:</i>
<i>Primary Resource: Single Dwelling (Building), Stories 1, Style: Minimal Traditional, Ca 1956</i>		
	<b>Contributing</b>	<i>Total: 1</i>
<i>Secondary Resource: Shed (Building)</i>	<b>Non-contributing</b>	<i>Total: 1</i>
<b>North 16 Oak Avenue</b>	<b>043-5334-0548</b>	<i>Other DHR Id#:</i>
<i>Primary Resource: Single Dwelling (Building), Stories 1, Style: No discernible style, Ca 1980</i>		
	<b>Non-contributing</b>	<i>Total: 1</i>
<i>Secondary Resource: Shed (Building)</i>	<b>Non-contributing</b>	<i>Total: 1</i>
<b>North 17 Oak Avenue</b>	<b>043-5334-0553</b>	<i>Other DHR Id#:</i>
<i>Primary Resource: Single Dwelling (Building), Stories 1, Style: Minimal Traditional, Ca 1955</i>		
	<b>Contributing</b>	<i>Total: 1</i>
<i>Secondary Resource: Shed (Building)</i>	<b>Non-contributing</b>	<i>Total: 1</i>

Highland Springs Historic District  
Name of Property

Henrico County, VA  
County and State

<b>North 19 Oak Avenue</b>	<b>043-5334-0552</b>	<i>Other DHR Id#:</i>
<i>Primary Resource: Single Dwelling (Building), Stories 1, Style: Minimal Traditional, Ca 1955</i>		
	<b>Contributing</b>	<i>Total: 1</i>
<i>Secondary Resource: Outbuilding, Domestic (Building)</i>	<b>Non-contributing</b>	<i>Total: 1</i>
<i>Secondary Resource: Shed (Building)</i>	<b>Non-contributing</b>	<i>Total: 1</i>
<b>North 21 Oak Avenue</b>	<b>043-5334-0551</b>	<i>Other DHR Id#:</i>
<i>Primary Resource: Single Dwelling (Building), Stories 1, Style: No discernible style, Ca 1985</i>		
	<b>Non-contributing</b>	<i>Total: 1</i>
<i>Secondary Resource: Shed (Building)</i>	<b>Non-contributing</b>	<i>Total: 1</i>
<b>North 22 Oak Avenue</b>	<b>043-5334-0549</b>	<i>Other DHR Id#:</i>
<i>Primary Resource: Single Dwelling (Building), Stories 1, Style: No discernible style, Ca 1980</i>		
	<b>Non-contributing</b>	<i>Total: 1</i>
<i>Secondary Resource: Outbuilding, Domestic (Building)</i>	<b>Non-contributing</b>	<i>Total: 1</i>
<b>North 23 Oak Avenue</b>	<b>043-5334-0550</b>	<i>Other DHR Id#:</i>
<i>Primary Resource: Single Dwelling (Building), Stories 1, Style: No discernible style, Ca 1985</i>		
	<b>Non-contributing</b>	<i>Total: 1</i>
<i>Secondary Resource: Shed (Building)</i>	<b>Non-contributing</b>	<i>Total: 1</i>
<b>North 24 Oak Avenue</b>	<b>043-5818</b>	<i>Other DHR Id#: 043-5334-0220</i>
<i>Primary Resource: Single Dwelling (Building), Stories 1.5, Style: Colonial Revival, Ca 1940</i>		
	<b>Contributing</b>	<i>Total: 1</i>
<b>North 100 Oak Avenue</b>	<b>043-5334-1190</b>	<i>Other DHR Id#:</i>
<i>Primary Resource: Single Dwelling (Building), Stories 1, Style: Minimal Traditional, 1985</i>		
	<b>Non-contributing</b>	<i>Total: 1</i>
<i>Secondary Resource: Shed (Building)</i>	<b>Non-contributing</b>	<i>Total: 1</i>
<b>North 102 Oak Avenue</b>	<b>043-5334-1208</b>	<i>Other DHR Id#:</i>
<i>Primary Resource: Single Dwelling (Building), Stories 1, Style: Minimal Traditional, 1984</i>		
	<b>Non-contributing</b>	<i>Total: 1</i>
<i>Secondary Resource: Shed (Building)</i>	<b>Non-contributing</b>	<i>Total: 1</i>
<b>North 104 Oak Avenue</b>	<b>043-5334-1210</b>	<i>Other DHR Id#:</i>
<i>Primary Resource: Single Dwelling (Building), Stories 1, Style: Minimal Traditional, 1980</i>		
	<b>Non-contributing</b>	<i>Total: 1</i>
<i>Secondary Resource: Shed (Building)</i>	<b>Non-contributing</b>	<i>Total: 1</i>
<b>North 105 Oak Avenue</b>	<b>043-5334-1191</b>	<i>Other DHR Id#:</i>
<i>Primary Resource: Single Dwelling (Building), Stories 1, Style: Vernacular, 1924</i>		
	<b>Contributing</b>	<i>Total: 1</i>
<i>Secondary Resource: Garage (Building)</i>	<b>Non-contributing</b>	<i>Total: 2</i>
<b>North 106 Oak Avenue</b>	<b>043-5334-1211</b>	<i>Other DHR Id#:</i>
<i>Primary Resource: Single Dwelling (Building), Stories 1, Style: Minimal Traditional, 1980</i>		



Highland Springs Historic District  
Name of Property

Henrico County, VA  
County and State

		<b>Non-contributing</b>	<i>Total:</i> 1
<i>Secondary Resource:</i> Shed (Building)		<b>Non-contributing</b>	<i>Total:</i> 1
<b>North 108 Oak Avenue</b>	<b>043-5334-1215</b>	<i>Other DHR Id#:</i>	
<i>Primary Resource:</i> Single Dwelling (Building), Stories 1, Style: Minimal Traditional, 1954			
		<b>Contributing</b>	<i>Total:</i> 1
<i>Secondary Resource:</i> Shed (Building)		<b>Non-contributing</b>	<i>Total:</i> 2
<b>North 110 Oak Avenue</b>	<b>043-5334-1216</b>	<i>Other DHR Id#:</i>	
<i>Primary Resource:</i> Single Dwelling (Building), Stories 1, Style: Minimal Traditional, 1954			
		<b>Contributing</b>	<i>Total:</i> 1
<i>Secondary Resource:</i> Carport (Structure)		<b>Non-contributing</b>	<i>Total:</i> 1
<i>Secondary Resource:</i> Garage (Building)		<b>Non-contributing</b>	<i>Total:</i> 1
<i>Secondary Resource:</i> Shed (Building)		<b>Non-contributing</b>	<i>Total:</i> 1
<b>North 112 Oak Avenue</b>	<b>043-5817</b>	<i>Other DHR Id#:</i> 043-5334-0219	
<i>Primary Resource:</i> Single Dwelling (Building), Stories 1.5, Style: Craftsman, Ca 1937			
		<b>Contributing</b>	<i>Total:</i> 1
<b>North 114 Oak Avenue</b>	<b>043-5334-1217</b>	<i>Other DHR Id#:</i>	
<i>Primary Resource:</i> Single Dwelling (Building), Stories 1, Style: Minimal Traditional, 1955			
		<b>Contributing</b>	<i>Total:</i> 1
<i>Secondary Resource:</i> Garage (Building)		<b>Non-contributing</b>	<i>Total:</i> 1
<b>North 116 Oak Avenue</b>	<b>043-5334-1218</b>	<i>Other DHR Id#:</i>	
<i>Primary Resource:</i> Single Dwelling (Building), Stories 1, Style: Minimal Traditional, 1955			
		<b>Contributing</b>	<i>Total:</i> 1
<b>North 118 Oak Avenue</b>	<b>043-5334-1219</b>	<i>Other DHR Id#:</i>	
<i>Primary Resource:</i> Single Dwelling (Building), Stories 1, Style: Minimal Traditional, 1955			
		<b>Contributing</b>	<i>Total:</i> 1
<i>Secondary Resource:</i> Garage (Building)		<b>Non-contributing</b>	<i>Total:</i> 1
<b>North 120 Oak Avenue</b>	<b>043-5334-1220</b>	<i>Other DHR Id#:</i>	
<i>Primary Resource:</i> Single Dwelling (Building), Stories 1, Style: Minimal Traditional, 1956			
		<b>Contributing</b>	<i>Total:</i> 1
<i>Secondary Resource:</i> Shed (Building)		<b>Non-contributing</b>	<i>Total:</i> 1
<b>North 121 Oak Avenue</b>	<b>043-5334-1212</b>	<i>Other DHR Id#:</i>	
<i>Primary Resource:</i> Single Dwelling (Building), Stories 1, Style: Ranch, 2005			
		<b>Non-contributing</b>	<i>Total:</i> 1
<b>North 122 Oak Avenue</b>	<b>043-5334-1221</b>	<i>Other DHR Id#:</i>	
<i>Primary Resource:</i> Single Dwelling (Building), Stories 1, Style: Minimal Traditional, 1955			
		<b>Contributing</b>	<i>Total:</i> 1
<i>Secondary Resource:</i> Shed (Building)		<b>Non-contributing</b>	<i>Total:</i> 1
<b>North 126 Oak Avenue</b>	<b>043-5816</b>	<i>Other DHR Id#:</i> 043-5334-0218	

Highland Springs Historic District  
Name of Property

Henrico County, VA  
County and State

<i>Primary Resource:</i> <b>Single Dwelling (Building), Stories 1, Style: Craftsman, Ca 1937</b>		<b>Contributing</b>	<i>Total:</i> 1
<b>North 127 Oak Avenue</b>	<b>043-5334-1222</b>	<i>Other DHR Id#:</i>	
<i>Primary Resource:</i> <b>Single Dwelling (Building), Stories 1.5, Style: Craftsman, 1937</b>		<b>Contributing</b>	<i>Total:</i> 1
<i>Secondary Resource:</i> <b>Garage (Building)</b>		<b>Contributing</b>	<i>Total:</i> 1
<b>North 128 Oak Avenue</b>	<b>043-5815</b>	<i>Other DHR Id#:</i> 043-5334-0217	
<i>Primary Resource:</i> <b>Single Dwelling (Building), Stories 2, Style: No discernible style, Ca 1937</b>		<b>Contributing</b>	<i>Total:</i> 1
<b>North 129 Oak Avenue</b>	<b>043-5334-1223</b>	<i>Other DHR Id#:</i>	
<i>Primary Resource:</i> <b>Single Dwelling (Building), Stories 1.5, Style: Colonial Revival, 1948</b>		<b>Contributing</b>	<i>Total:</i> 1
<i>Secondary Resource:</i> <b>Outbuilding, Domestic (Building)</b>		<b>Contributing</b>	<i>Total:</i> 1
<b>North 130 Oak Avenue</b>	<b>043-5334-1224</b>	<i>Other DHR Id#:</i>	
<i>Primary Resource:</i> <b>Single Dwelling (Building), Stories 1.5, Style: Colonial Revival, 1957</b>		<b>Contributing</b>	<i>Total:</i> 1
<i>Secondary Resource:</i> <b>Outbuilding, Domestic (Building)</b>		<b>Non-contributing</b>	<i>Total:</i> 1
<b>North 132 Oak Avenue</b>	<b>043-5334-1225</b>	<i>Other DHR Id#:</i>	
<i>Primary Resource:</i> <b>Single Dwelling (Building), Stories 1, Style: Minimal Traditional, 1937</b>		<b>Contributing</b>	<i>Total:</i> 1
<i>Secondary Resource:</i> <b>Shed (Building)</b>		<b>Non-contributing</b>	<i>Total:</i> 1
<b>North 133 Oak Avenue</b>	<b>043-5334-1226</b>	<i>Other DHR Id#:</i>	
<i>Primary Resource:</i> <b>Single Dwelling (Building), Stories 1, Style: Minimal Traditional, 1959</b>		<b>Contributing</b>	<i>Total:</i> 1
<i>Secondary Resource:</i> <b>Shed (Building)</b>		<b>Non-contributing</b>	<i>Total:</i> 2
<b>North 134 Oak Avenue</b>	<b>043-5334-1227</b>	<i>Other DHR Id#:</i>	
<i>Primary Resource:</i> <b>Single Dwelling (Building), Stories 1, Style: Ranch, 1962</b>		<b>Contributing</b>	<i>Total:</i> 1
<i>Secondary Resource:</i> <b>Garage (Building)</b>		<b>Contributing</b>	<i>Total:</i> 1
<i>Secondary Resource:</i> <b>Landscape Feature, Natural (Other)</b>		<b>Contributing</b>	<i>Total:</i> 1
<b>North 135 Oak Avenue</b>	<b>043-5334-1228</b>	<i>Other DHR Id#:</i>	
<i>Primary Resource:</i> <b>Single Dwelling (Building), Stories 1, Style: Ranch, 1961</b>		<b>Contributing</b>	<i>Total:</i> 1
<i>Secondary Resource:</i> <b>Shed (Building)</b>		<b>Non-contributing</b>	<i>Total:</i> 1
<b>North 200 Oak Avenue</b>	<b>043-5334-1229</b>	<i>Other DHR Id#:</i>	
<i>Primary Resource:</i> <b>Single Dwelling (Building), Stories 1, Style: Minimal Traditional, 1947</b>		<b>Contributing</b>	<i>Total:</i> 1

Highland Springs Historic District  
Name of Property

Henrico County, VA  
County and State

<b>North 201 Oak Avenue</b>	<b>043-5334-1230</b>	<i>Other DHR Id#:</i>	
<i>Primary Resource: Single Dwelling (Building), Stories 1, Style: Vernacular, 1937</i>		<b>Contributing</b>	<i>Total: 1</i>
<b>North 202 Oak Avenue</b>	<b>043-5334-1213</b>	<i>Other DHR Id#:</i>	
<i>Primary Resource: Single Dwelling (Building), Stories 1, Style: Minimal Traditional, 1992</i>		<b>Non-contributing</b>	<i>Total: 1</i>
<i>Secondary Resource: Shed (Building)</i>		<b>Non-contributing</b>	<i>Total: 2</i>
<b>North 203 Oak Avenue</b>	<b>043-5334-1214</b>	<i>Other DHR Id#:</i>	
<i>Primary Resource: Single Dwelling (Building), Stories 1, Style: Minimal Traditional, 1988</i>		<b>Non-contributing</b>	<i>Total: 1</i>
<i>Secondary Resource: Shed (Building)</i>		<b>Non-contributing</b>	<i>Total: 1</i>
<b>North 204 Oak Avenue</b>	<b>043-5334-1231</b>	<i>Other DHR Id#:</i>	
<i>Primary Resource: Single Dwelling (Building), Stories 1, Style: Minimal Traditional, 1947</i>		<b>Contributing</b>	<i>Total: 1</i>
<i>Secondary Resource: Shed (Building)</i>		<b>Non-contributing</b>	<i>Total: 1</i>
<b>North 205 Oak Avenue</b>	<b>043-5334-1192</b>	<i>Other DHR Id#:</i>	
<i>Primary Resource: Single Dwelling (Building), Stories 1.5, Style: Colonial Revival, 1949</i>		<b>Contributing</b>	<i>Total: 1</i>
<i>Secondary Resource: Shed (Building)</i>		<b>Non-contributing</b>	<i>Total: 1</i>
<b>North 208 Oak Avenue</b>	<b>043-5334-1251</b>	<i>Other DHR Id#:</i>	
<i>Primary Resource: Single Dwelling (Building), Stories 1.5, Style: Colonial Revival, 1947</i>		<b>Contributing</b>	<i>Total: 1</i>
<b>North 209 Oak Avenue</b>	<b>043-5334-1252</b>	<i>Other DHR Id#:</i>	
<i>Primary Resource: Single Dwelling (Building), Stories 1.5, Style: Colonial Revival, 1948</i>		<b>Contributing</b>	<i>Total: 1</i>
<i>Secondary Resource: Garage (Building)</i>		<b>Contributing</b>	<i>Total: 1</i>
<b>North 210 Oak Avenue</b>	<b>043-5334-1193</b>	<i>Other DHR Id#:</i>	
<i>Primary Resource: Single Dwelling (Building), Stories 1, Style: Minimal Traditional, 2011</i>		<b>Non-contributing</b>	<i>Total: 1</i>
<i>Secondary Resource: Garage (Building)</i>		<b>Non-contributing</b>	<i>Total: 1</i>
<b>North 212 Oak Avenue</b>	<b>043-5334-1232</b>	<i>Other DHR Id#:</i>	
<i>Primary Resource: Single Dwelling (Building), Stories 1, Style: Minimal Traditional, 2010</i>		<b>Non-contributing</b>	<i>Total: 1</i>
<b>North 214 Oak Avenue</b>	<b>043-5334-1233</b>	<i>Other DHR Id#:</i>	
<i>Primary Resource: Single Dwelling (Building), Stories 1, Style: Minimal Traditional, 2010</i>		<b>Non-contributing</b>	<i>Total: 1</i>
<b>North 215 Oak Avenue</b>	<b>043-5334-1253</b>	<i>Other DHR Id#:</i>	

Highland Springs Historic District  
Name of Property

Henrico County, VA  
County and State

*Primary Resource: Single Dwelling (Building), Stories 1, Style: Minimal Traditional, 1951*

**Contributing** *Total: 1*

*Secondary Resource: Carport (Structure)*

**Non-contributing** *Total: 1*

*Secondary Resource: Garage (Building)*

**Non-contributing** *Total: 1*

*Secondary Resource: Gazebo (Structure)*

**Non-contributing** *Total: 1*

*Secondary Resource: Shed (Building)*

**Non-contributing** *Total: 2*

**North 217 Oak Avenue 043-5334-1254**

*Other DHR Id#:*

*Primary Resource: Single Dwelling (Building), Stories 1, Style: Minimal Traditional, 1967*

**Contributing** *Total: 1*

*Secondary Resource: Carport (Structure)*

**Non-contributing** *Total: 3*

*Secondary Resource: Outbuilding, Domestic (Building)*

**Non-contributing** *Total: 1*

*Secondary Resource: Shed (Building)*

**Non-contributing** *Total: 1*

**North 218 Oak Avenue 043-5334-1255**

*Other DHR Id#:*

*Primary Resource: Single Dwelling (Building), Stories 1, Style: Minimal Traditional, 1950*

**Contributing** *Total: 1*

**North 220 Oak Avenue 043-5334-1234**

*Other DHR Id#:*

*Primary Resource: Single Dwelling (Building), Stories 1, Style: Minimal Traditional, 1989*

**Non-contributing** *Total: 1*

*Secondary Resource: Shed (Building)*

**Non-contributing** *Total: 1*

**North 221 Oak Avenue 043-5334-1235**

*Other DHR Id#:*

*Primary Resource: Single Dwelling (Building), Stories 1, Style: Minimal Traditional, 1989*

**Non-contributing** *Total: 1*

**North 222 Oak Avenue 043-5334-1236**

*Other DHR Id#:*

*Primary Resource: Single Dwelling (Building), Stories 1, Style: Minimal Traditional, 1989*

**Non-contributing** *Total: 1*

*Secondary Resource: Shed (Building)*

**Non-contributing** *Total: 1*

**North 223 Oak Avenue 043-5334-1237**

*Other DHR Id#:*

*Primary Resource: Single Dwelling (Building), Stories 1, Style: Minimal Traditional, 1989*

**Non-contributing** *Total: 1*

*Secondary Resource: Outbuilding, Domestic (Building)*

**Non-contributing** *Total: 1*

**North 224 Oak Avenue 043-5334-1238**

*Other DHR Id#:*

*Primary Resource: Single Dwelling (Building), Stories 1, Style: Minimal Traditional, 2009*

**Non-contributing** *Total: 1*

*Secondary Resource: Shed (Building)*

**Non-contributing** *Total: 1*

**North 225 Oak Avenue 043-5334-1256**

*Other DHR Id#:*

*Primary Resource: Single Dwelling (Building), Stories 1, Style: Ranch, 1964*

**Contributing** *Total: 1*

**North 226 Oak Avenue 043-5334-1239**

*Other DHR Id#:*

*Primary Resource: Single Dwelling (Building), Stories 1, Style: Minimal Traditional, 2009*

Highland Springs Historic District  
Name of Property

Henrico County, VA  
County and State

<i>Secondary Resource: Shed (Building)</i>		<b>Non-contributing</b>	<i>Total:</i> 1
		<b>Non-contributing</b>	<i>Total:</i> 1
<b>North 228 Oak Avenue</b>	<b>043-5334-1240</b>	<i>Other DHR Id#:</i>	
<i>Primary Resource: Single Dwelling (Building), Stories 1, Style: Minimal Traditional, 2009</i>		<b>Non-contributing</b>	<i>Total:</i> 1
<i>Secondary Resource: Shed (Building)</i>		<b>Non-contributing</b>	<i>Total:</i> 1
<b>North 229 Oak Avenue</b>	<b>043-5334-1241</b>	<i>Other DHR Id#:</i>	
<i>Primary Resource: Single Dwelling (Building), Stories 1, Style: Vernacular, 2012</i>		<b>Non-contributing</b>	<i>Total:</i> 1
<i>Secondary Resource: Shed (Building)</i>		<b>Non-contributing</b>	<i>Total:</i> 1
<b>North 230 Oak Avenue</b>	<b>043-5334-1242</b>	<i>Other DHR Id#:</i>	
<i>Primary Resource: Single Dwelling (Building), Stories 1, Style: Minimal Traditional, 2009</i>		<b>Non-contributing</b>	<i>Total:</i> 1
<i>Secondary Resource: Shed (Building)</i>		<b>Non-contributing</b>	<i>Total:</i> 1
<b>North 231 Oak Avenue</b>	<b>043-5334-1243</b>	<i>Other DHR Id#:</i>	
<i>Primary Resource: Single Dwelling (Building), Stories 1, Style: Vernacular, 2012</i>		<b>Non-contributing</b>	<i>Total:</i> 1
<b>North 232 Oak Avenue</b>	<b>043-5334-1244</b>	<i>Other DHR Id#:</i>	
<i>Primary Resource: Single Dwelling (Building), Stories 1, Style: Minimal Traditional, 2009</i>		<b>Non-contributing</b>	<i>Total:</i> 1
<i>Secondary Resource: Shed (Building)</i>		<b>Non-contributing</b>	<i>Total:</i> 1
<b>North 233 Oak Avenue</b>	<b>043-5334-1245</b>	<i>Other DHR Id#:</i>	
<i>Primary Resource: Single Dwelling (Building), Stories 1, Style: Ranch, 2002</i>		<b>Non-contributing</b>	<i>Total:</i> 1
<b>North 234 Oak Avenue</b>	<b>043-5334-1246</b>	<i>Other DHR Id#:</i>	
<i>Primary Resource: Single Dwelling (Building), Stories 1, Style: Ranch, 2003</i>		<b>Non-contributing</b>	<i>Total:</i> 1
<b>North 235 Oak Avenue</b>	<b>043-5334-1247</b>	<i>Other DHR Id#:</i>	
<i>Primary Resource: Single Dwelling (Building), Stories 1, Style: Ranch, 2002</i>		<b>Non-contributing</b>	<i>Total:</i> 1
<b>North 236 Oak Avenue</b>	<b>043-5334-1248</b>	<i>Other DHR Id#:</i>	
<i>Primary Resource: Single Dwelling (Building), Stories 1, Style: Ranch, 2003</i>		<b>Non-contributing</b>	<i>Total:</i> 1
<i>Secondary Resource: Shed (Building)</i>		<b>Non-contributing</b>	<i>Total:</i> 1
<b>North 237 Oak Avenue</b>	<b>043-5334-1257</b>	<i>Other DHR Id#:</i>	
<i>Primary Resource: Single Dwelling (Building), Stories 1.5, Style: Colonial Revival, 1947</i>		<b>Contributing</b>	<i>Total:</i> 1
<i>Secondary Resource: Outbuilding, Domestic (Building)</i>		<b>Contributing</b>	<i>Total:</i> 1

Highland Springs Historic District  
Name of Property

Henrico County, VA  
County and State

**North 238 Oak Avenue**                      **043-5334-1249**                      *Other DHR Id#:*  
*Primary Resource: Single Dwelling (Building), Stories 1, Style: Ranch, 2003*  
**Non-contributing**                      *Total: 1*

**North 239 Oak Avenue**                      **043-5334-1258**                      *Other DHR Id#:*  
*Primary Resource: Single Dwelling (Building), Stories 1, Style: Ranch, 1966*  
**Contributing**                      *Total: 1*  
*Secondary Resource: Outbuilding, Domestic (Building)*                      **Contributing**                      *Total: 1*

**North 240 Oak Avenue**                      **043-5334-1250**                      *Other DHR Id#:*  
*Primary Resource: Single Dwelling (Building), Stories 1, Style: Ranch, 2003*  
**Non-contributing**                      *Total: 1*

**Pine Avenue**

**North 1 Pine Avenue**                      **043-5334-0578**                      *Other DHR Id#:*  
*Primary Resource: Single Dwelling (Building), Stories 1, Style: Ranch, Ca 1959*  
**Contributing**                      *Total: 1*

**North 2 Pine Avenue**                      **043-5824**                      *Other DHR Id#: 043-5334-0226*  
*Primary Resource: Single Dwelling (Building), Stories 1.5, Style: Colonial Revival, Ca 1950*  
**Contributing**                      *Total: 1*

**North 3 Pine Avenue**                      **043-5334-0577**                      *Other DHR Id#:*  
*Primary Resource: Single Dwelling (Building), Stories 1, Style: Ranch, Ca 1959*  
**Contributing**                      *Total: 1*

**North 4 Pine Avenue**                      **043-5334-0562**                      *Other DHR Id#:*  
*Primary Resource: Single Dwelling (Building), Stories 1, Style: Minimal Traditional, Ca 1934*  
**Contributing**                      *Total: 1*  
*Secondary Resource: Shed (Building)*                      **Non-contributing**                      *Total: 1*

**North 5 Pine Avenue**                      **043-5334-0576**                      *Other DHR Id#:*  
*Primary Resource: Single Dwelling (Building), Stories 1, Style: Minimal Traditional, Ca 1951*  
**Contributing**                      *Total: 1*  
*Secondary Resource: Shed (Building)*                      **Non-contributing**                      *Total: 1*

**North 8 Pine Avenue**                      **043-5334-0563**                      *Other DHR Id#:*  
*Primary Resource: Single Dwelling (Building), Stories 1, Style: Minimal Traditional, Ca 1955*  
**Contributing**                      *Total: 1*  
*Secondary Resource: Shed (Building)*                      **Contributing**                      *Total: 1*

**North 9 Pine Avenue**                      **043-5334-0575**                      *Other DHR Id#:*  
*Primary Resource: Single Dwelling (Building), Stories 1.5, Style: Minimal Traditional, Ca 1951*  
**Contributing**                      *Total: 1*  
*Secondary Resource: Pergola (Structure)*                      **Non-contributing**                      *Total: 1*  
*Secondary Resource: Shed (Building)*                      **Contributing**                      *Total: 1*

Highland Springs Historic District  
Name of Property

Henrico County, VA  
County and State

<b>North 12 Pine Avenue</b>	<b>043-5823</b>	<i>Other DHR Id#:</i> 043-5334-0225
<i>Primary Resource: Single Dwelling (Building), Stories 1.5, Style: Colonial Revival, Ca 1951</i>		
	<b>Contributing</b>	<i>Total:</i> 1
<b>North 15 Pine Avenue</b>	<b>043-5334-0574</b>	<i>Other DHR Id#:</i>
<i>Primary Resource: Single Dwelling (Building), Stories 1.5, Style: Craftsman, Ca 1939</i>		
	<b>Contributing</b>	<i>Total:</i> 1
<i>Secondary Resource: Garage (Building)</i>	<b>Non-contributing</b>	<i>Total:</i> 1
<i>Secondary Resource: Gazebo (Structure)</i>	<b>Non-contributing</b>	<i>Total:</i> 1
<i>Secondary Resource: Shed (Building)</i>	<b>Non-contributing</b>	<i>Total:</i> 2
<b>North 16 Pine Avenue</b>	<b>043-5334-0564</b>	<i>Other DHR Id#:</i>
<i>Primary Resource: Single Dwelling (Building), Stories 1, Style: Minimal Traditional, Ca 1955</i>		
	<b>Contributing</b>	<i>Total:</i> 1
<i>Secondary Resource: Garage (Building)</i>	<b>Contributing</b>	<i>Total:</i> 1
<b>North 17 Pine Avenue</b>	<b>043-5334-0573</b>	<i>Other DHR Id#:</i>
<i>Primary Resource: Single Dwelling (Building), Stories 1, Style: No discernible style, Ca 1939</i>		
	<b>Contributing</b>	<i>Total:</i> 1
<i>Secondary Resource: Outbuilding, Domestic (Building)</i>	<b>Contributing</b>	<i>Total:</i> 1
<b>North 18 Pine Avenue</b>	<b>043-5334-0565</b>	<i>Other DHR Id#:</i>
<i>Primary Resource: Single Dwelling (Building), Stories 1, Style: No discernible style, Ca 1997</i>		
	<b>Non-contributing</b>	<i>Total:</i> 1
<i>Secondary Resource: Gazebo (Structure)</i>	<b>Non-contributing</b>	<i>Total:</i> 1
<i>Secondary Resource: Shed (Building)</i>	<b>Non-contributing</b>	<i>Total:</i> 1
<b>North 19 Pine Avenue</b>	<b>043-5334-0572</b>	<i>Other DHR Id#:</i>
<i>Primary Resource: Single Dwelling (Building), Stories 1, Style: No discernible style, Ca 1977</i>		
	<b>Non-contributing</b>	<i>Total:</i> 1
<i>Secondary Resource: Shed (Building)</i>	<b>Non-contributing</b>	<i>Total:</i> 1
<b>North 20 Pine Avenue</b>	<b>043-5334-0566</b>	<i>Other DHR Id#:</i>
<i>Primary Resource: Single Dwelling (Building), Stories 1, Style: Ranch, Ca 1961</i>		
	<b>Contributing</b>	<i>Total:</i> 1
<i>Secondary Resource: Shed (Building)</i>	<b>Contributing</b>	<i>Total:</i> 1
<b>North 21 Pine Avenue</b>	<b>043-5334-0571</b>	<i>Other DHR Id#:</i>
<i>Primary Resource: Single Dwelling (Building), Stories 1, Style: No discernible style, Ca 1972</i>		
	<b>Non-contributing</b>	<i>Total:</i> 1
<i>Secondary Resource: Shed (Building)</i>	<b>Non-contributing</b>	<i>Total:</i> 1
<b>North 22 Pine Avenue</b>	<b>043-5334-0567</b>	<i>Other DHR Id#:</i>
<i>Primary Resource: Single Dwelling (Building), Stories 1, Style: No discernible style, Ca 1992</i>		
	<b>Non-contributing</b>	<i>Total:</i> 1
<i>Secondary Resource: Shed (Building)</i>	<b>Non-contributing</b>	<i>Total:</i> 1
<b>North 23 Pine Avenue</b>	<b>043-5334-0570</b>	<i>Other DHR Id#:</i>

Highland Springs Historic District  
Name of Property

Henrico County, VA  
County and State

<i>Primary Resource:</i> <b>Single Dwelling (Building), Stories 1, Style: Ranch, Ca 1952</b>		<b>Contributing</b>	<i>Total:</i> 1
<b>North 24 Pine Avenue</b>	<b>043-5334-0568</b>	<i>Other DHR Id#:</i>	
<i>Primary Resource:</i> <b>Single Dwelling (Building), Stories 1, Style: Craftsman, Ca 1938</b>		<b>Contributing</b>	<i>Total:</i> 1
<i>Secondary Resource:</i> <b>Garage (Building)</b>		<b>Contributing</b>	<i>Total:</i> 1
<b>North 25 Pine Avenue</b>	<b>043-5334-0569</b>	<i>Other DHR Id#:</i>	
<i>Primary Resource:</i> <b>Single Dwelling (Building), Stories 1, Style: Ranch, Ca 1952</b>		<b>Contributing</b>	<i>Total:</i> 1
<b>North 101 Pine Avenue</b>	<b>043-5821</b>	<i>Other DHR Id#:</i> 043-5334-0223	
<i>Primary Resource:</i> <b>Single Dwelling (Building), Stories 1.5, Style: Craftsman, Ca 1920</b>		<b>Contributing</b>	<i>Total:</i> 1
<b>North 105 Pine Avenue</b>	<b>043-5822</b>	<i>Other DHR Id#:</i> 043-5334-0224	
<i>Primary Resource:</i> <b>Single Dwelling (Building), Stories 1, Style: Minimal Traditional, Ca 1956</b>		<b>Contributing</b>	<i>Total:</i> 1
<b>North 122 Pine Avenue</b>	<b>043-5334-1194</b>	<i>Other DHR Id#:</i>	
<i>Primary Resource:</i> <b>Single Dwelling (Building), Stories 1.5, Style: Colonial Revival, 1950</b>		<b>Contributing</b>	<i>Total:</i> 1
<i>Secondary Resource:</i> <b>Garage (Building)</b>		<b>Non-contributing</b>	<i>Total:</i> 1
<i>Secondary Resource:</i> <b>Gazebo (Structure)</b>		<b>Non-contributing</b>	<i>Total:</i> 1
<i>Secondary Resource:</i> <b>Shed (Building)</b>		<b>Non-contributing</b>	<i>Total:</i> 2
<b>North 134 Pine Avenue</b>	<b>043-5334-1259</b>	<i>Other DHR Id#:</i>	
<i>Primary Resource:</i> <b>Single Dwelling (Building), Stories 1.5, Style: Colonial Revival, 1948</b>		<b>Contributing</b>	<i>Total:</i> 1
<i>Secondary Resource:</i> <b>Garage (Building)</b>		<b>Non-contributing</b>	<i>Total:</i> 1
<i>Secondary Resource:</i> <b>Outbuilding, Domestic (Building)</b>		<b>Non-contributing</b>	<i>Total:</i> 1
<b>North 200 Pine Avenue</b>	<b>043-5334-1260</b>	<i>Other DHR Id#:</i>	
<i>Primary Resource:</i> <b>Single Dwelling (Building), Stories 1, Style: Ranch, 1962</b>		<b>Contributing</b>	<i>Total:</i> 1
<i>Secondary Resource:</i> <b>Shed (Building)</b>		<b>Non-contributing</b>	<i>Total:</i> 2
<b>North 201 Pine Avenue</b>	<b>043-5334-1261</b>	<i>Other DHR Id#:</i>	
<i>Primary Resource:</i> <b>Single Dwelling (Building), Stories 1.5, Style: Craftsman, 1937</b>		<b>Contributing</b>	<i>Total:</i> 1
<i>Secondary Resource:</i> <b>Garage (Building)</b>		<b>Contributing</b>	<i>Total:</i> 1
<b>North 203 Pine Avenue</b>	<b>043-5334-1262</b>	<i>Other DHR Id#:</i>	
<i>Primary Resource:</i> <b>Single Dwelling (Building), Stories 1.5, Style: Colonial Revival, 1950</b>		<b>Contributing</b>	<i>Total:</i> 1
<i>Secondary Resource:</i> <b>Outbuilding, Domestic (Building)</b>		<b>Contributing</b>	<i>Total:</i> 1



Highland Springs Historic District  
Name of Property

Henrico County, VA  
County and State

<b>North 204 Pine Avenue</b>	<b>043-5334-1263</b>	<i>Other DHR Id#:</i>	
<i>Primary Resource:</i> <b>Single Dwelling (Building), Stories 1.5, Style: Colonial Revival, 1948</b>		<b>Contributing</b>	<i>Total:</i> 1
<i>Secondary Resource:</i> <b>Shed (Building)</b>		<b>Non-contributing</b>	<i>Total:</i> 1
<b>North 212 Pine Avenue</b>	<b>043-5334-1264</b>	<i>Other DHR Id#:</i>	
<i>Primary Resource:</i> <b>Single Dwelling (Building), Stories 1, Style: Minimal Traditional, 1953</b>		<b>Contributing</b>	<i>Total:</i> 1
<i>Secondary Resource:</i> <b>Shed (Building)</b>		<b>Non-contributing</b>	<i>Total:</i> 1
<b>North 214 Pine Avenue</b>	<b>043-5334-1265</b>	<i>Other DHR Id#:</i>	
<i>Primary Resource:</i> <b>Single Dwelling (Building), Stories 1, Style: Minimal Traditional, 1953</b>		<b>Contributing</b>	<i>Total:</i> 1
<i>Secondary Resource:</i> <b>Shed (Building)</b>		<b>Non-contributing</b>	<i>Total:</i> 1
<b>North 218 Pine Avenue</b>	<b>043-5334-1266</b>	<i>Other DHR Id#:</i>	
<i>Primary Resource:</i> <b>Single Dwelling (Building), Stories 1, Style: Vernacular, 1937</b>		<b>Contributing</b>	<i>Total:</i> 1
<i>Secondary Resource:</i> <b>Shed (Building)</b>		<b>Non-contributing</b>	<i>Total:</i> 2
<b>North 224 Pine Avenue</b>	<b>043-5334-1267</b>	<i>Other DHR Id#:</i>	
<i>Primary Resource:</i> <b>Single Dwelling (Building), Stories 1, Style: Minimal Traditional, 1960</b>		<b>Contributing</b>	<i>Total:</i> 1
<i>Secondary Resource:</i> <b>Shed (Building)</b>		<b>Non-contributing</b>	<i>Total:</i> 1
<b>North 226 Pine Avenue</b>	<b>043-5334-1268</b>	<i>Other DHR Id#:</i>	
<i>Primary Resource:</i> <b>Single Dwelling (Building), Stories 1.5, Style: Craftsman, 1940</b>		<b>Contributing</b>	<i>Total:</i> 1
<i>Secondary Resource:</i> <b>Carport (Structure)</b>		<b>Non-contributing</b>	<i>Total:</i> 1
<i>Secondary Resource:</i> <b>Garage (Building)</b>		<b>Contributing</b>	<i>Total:</i> 1
<i>Secondary Resource:</i> <b>Gazebo (Structure)</b>		<b>Non-contributing</b>	<i>Total:</i> 1
<i>Secondary Resource:</i> <b>Outbuilding, Domestic (Building)</b>		<b>Contributing</b>	<i>Total:</i> 1
<i>Secondary Resource:</i> <b>Pool/Swimming Pool (Structure)</b>		<b>Non-contributing</b>	<i>Total:</i> 1
<i>Secondary Resource:</i> <b>Shed (Building)</b>		<b>Non-contributing</b>	<i>Total:</i> 2
<b>North 228 Pine Avenue</b>	<b>043-5334-1195</b>	<i>Other DHR Id#:</i>	
<i>Primary Resource:</i> <b>Single Dwelling (Building), Stories 1, Style: Ranch, 2014</b>		<b>Non-contributing</b>	<i>Total:</i> 1
<i>Secondary Resource:</i> <b>Shed (Building)</b>		<b>Non-contributing</b>	<i>Total:</i> 2
<b>North 230 Pine Avenue</b>	<b>043-5334-1269</b>	<i>Other DHR Id#:</i>	
<i>Primary Resource:</i> <b>Single Dwelling (Building), Stories 1.5, Style: Colonial Revival, 1942</b>		<b>Contributing</b>	<i>Total:</i> 1
<i>Secondary Resource:</i> <b>Shed (Building)</b>		<b>Non-contributing</b>	<i>Total:</i> 1
<b>North 238 Pine Avenue</b>	<b>043-5334-1196</b>	<i>Other DHR Id#:</i>	
<i>Primary Resource:</i> <b>Barn (Building), Stories 1.5, Style: Vernacular, Ca 1940</b>			

Highland Springs Historic District  
Name of Property

Henrico County, VA  
County and State

<i>Secondary Resource: Single Dwelling (Building)</i>	<b>Contributing</b>	<i>Total: 1</i>
	<b>Contributing</b>	<i>Total: 1</i>

## Quince Avenue

<b>North 1 Quince Avenue</b>	<b>043-5334-0597</b>	<i>Other DHR Id#:</i>
<i>Primary Resource: Single Dwelling (Building), Stories 1, Style: Minimal Traditional, Ca 1952</i>		
	<b>Contributing</b>	<i>Total: 1</i>

<b>North 2 Quince Avenue</b>	<b>043-5334-0580</b>	<i>Other DHR Id#:</i>
<i>Primary Resource: Single Dwelling (Building), Stories 1, Style: No discernible style, Ca 1975</i>		
	<b>Non-contributing</b>	<i>Total: 1</i>
<i>Secondary Resource: Shed (Building)</i>	<b>Non-contributing</b>	<i>Total: 1</i>

<b>North 3 Quince Avenue</b>	<b>043-5334-0596</b>	<i>Other DHR Id#:</i>
<i>Primary Resource: Single Dwelling (Building), Stories 1, Style: Minimal Traditional, Ca 1952</i>		
	<b>Contributing</b>	<i>Total: 1</i>
<i>Secondary Resource: Shed (Building)</i>	<b>Non-contributing</b>	<i>Total: 1</i>

<b>North 4 Quince Avenue</b>	<b>043-5334-0581</b>	<i>Other DHR Id#:</i>
<i>Primary Resource: Single Dwelling (Building), Stories 1, Style: No discernible style, Ca 1995</i>		
	<b>Non-contributing</b>	<i>Total: 1</i>

<b>North 5 Quince Avenue</b>	<b>043-5334-0595</b>	<i>Other DHR Id#:</i>
<i>Primary Resource: Single Dwelling (Building), Stories 1, Style: Minimal Traditional, Ca 1953</i>		
	<b>Contributing</b>	<i>Total: 1</i>
<i>Secondary Resource: Shed (Building)</i>	<b>Non-contributing</b>	<i>Total: 1</i>

<b>North 6 Quince Avenue</b>	<b>043-5829</b>	<i>Other DHR Id#: 043-5334-0231</i>
<i>Primary Resource: Single Dwelling (Building), Stories 1, Style: Minimal Traditional, Ca 1957</i>		
	<b>Contributing</b>	<i>Total: 1</i>

<b>North 7 Quince Avenue</b>	<b>043-5334-0594</b>	<i>Other DHR Id#:</i>
<i>Primary Resource: Single Dwelling (Building), Stories 1, Style: Ranch, Ca 1957</i>		
	<b>Contributing</b>	<i>Total: 1</i>
<i>Secondary Resource: Shed (Building)</i>	<b>Non-contributing</b>	<i>Total: 1</i>
<i>Secondary Resource: Shelter (Building)</i>	<b>Contributing</b>	<i>Total: 1</i>

<b>North 8 Quince Avenue</b>	<b>043-5828</b>	<i>Other DHR Id#: 043-5334-0230</i>
<i>Primary Resource: Single Dwelling (Building), Stories 1.5, Style: Craftsman, Ca 1938</i>		
	<b>Contributing</b>	<i>Total: 1</i>

<b>North 9 Quince Avenue</b>	<b>043-5334-0593</b>	<i>Other DHR Id#:</i>
<i>Primary Resource: Single Dwelling (Building), Stories 1, Style: Ranch, Ca 1962</i>		
	<b>Contributing</b>	<i>Total: 1</i>
<i>Secondary Resource: Shed (Building)</i>	<b>Contributing</b>	<i>Total: 1</i>

<b>North 10 Quince Avenue</b>	<b>043-5334-0582</b>	<i>Other DHR Id#:</i>
-------------------------------	----------------------	-----------------------

Highland Springs Historic District  
Name of Property

Henrico County, VA  
County and State

<i>Primary Resource:</i> <b>Single Dwelling (Building), Stories 1, Style: Minimal Traditional, Ca 1955</b>		<b>Contributing</b>	<i>Total:</i> 1
<i>Secondary Resource:</i> <b>Shed (Building)</b>		<b>Contributing</b>	<i>Total:</i> 1
<b>North 11 Quince Avenue</b>	<b>043-5334-0592</b>	<i>Other DHR Id#:</i>	
<i>Primary Resource:</i> <b>Single Dwelling (Building), Stories 2, Style: No discernible style, Ca 1934</b>		<b>Contributing</b>	<i>Total:</i> 1
<i>Secondary Resource:</i> <b>Garage (Building)</b>		<b>Contributing</b>	<i>Total:</i> 1
<b>North 12 Quince Avenue</b>	<b>043-5334-0583</b>	<i>Other DHR Id#:</i>	
<i>Primary Resource:</i> <b>Single Dwelling (Building), Stories 1, Style: Minimal Traditional, Ca 1950</b>		<b>Contributing</b>	<i>Total:</i> 1
<i>Secondary Resource:</i> <b>Shed (Building)</b>		<b>Contributing</b>	<i>Total:</i> 1
<b>North 13 Quince Avenue</b>	<b>043-5334-0591</b>	<i>Other DHR Id#:</i>	
<i>Primary Resource:</i> <b>Single Dwelling (Building), Stories 1, Style: Ranch, Ca 1968</b>		<b>Contributing</b>	<i>Total:</i> 1
<i>Secondary Resource:</i> <b>Shed (Building)</b>		<b>Non-contributing</b>	<i>Total:</i> 1
<b>North 14 Quince Avenue</b>	<b>043-5334-0584</b>	<i>Other DHR Id#:</i>	
<i>Primary Resource:</i> <b>Single Dwelling (Building), Stories 1, Style: Ranch, Ca 1965</b>		<b>Contributing</b>	<i>Total:</i> 1
<i>Secondary Resource:</i> <b>Outbuilding, Domestic (Building)</b>		<b>Contributing</b>	<i>Total:</i> 1
<b>North 15 Quince Avenue</b>	<b>043-5334-0590</b>	<i>Other DHR Id#:</i>	
<i>Primary Resource:</i> <b>Single Dwelling (Building), Stories 1, Style: Ranch, Ca 1960</b>		<b>Contributing</b>	<i>Total:</i> 1
<b>North 16 Quince Avenue</b>	<b>043-5334-0585</b>	<i>Other DHR Id#:</i>	
<i>Primary Resource:</i> <b>Single Dwelling (Building), Stories 1, Style: Ranch, Ca 1960</b>		<b>Contributing</b>	<i>Total:</i> 1
<i>Secondary Resource:</i> <b>Shed (Building)</b>		<b>Non-contributing</b>	<i>Total:</i> 1
<b>North 17 Quince Avenue</b>	<b>043-5334-0589</b>	<i>Other DHR Id#:</i>	
<i>Primary Resource:</i> <b>Single Dwelling (Building), Stories 1, Style: Minimal Traditional, Ca 1953</b>		<b>Contributing</b>	<i>Total:</i> 1
<i>Secondary Resource:</i> <b>Carport (Structure)</b>		<b>Non-contributing</b>	<i>Total:</i> 1
<i>Secondary Resource:</i> <b>Garage (Building)</b>		<b>Non-contributing</b>	<i>Total:</i> 1
<b>North 18 Quince Avenue</b>	<b>043-5334-0586</b>	<i>Other DHR Id#:</i>	
<i>Primary Resource:</i> <b>Single Dwelling (Building), Stories 1, Style: Minimal Traditional, Ca 1935</b>		<b>Contributing</b>	<i>Total:</i> 1
<i>Secondary Resource:</i> <b>Pool/Swimming Pool (Structure)</b>		<b>Non-contributing</b>	<i>Total:</i> 1
<b>North 19 Quince Avenue</b>	<b>043-5825</b>	<i>Other DHR Id#:</i> 043-5334-0227	
<i>Primary Resource:</i> <b>Single Dwelling (Building), Stories 1, Style: Minimal Traditional, Ca 1954</b>		<b>Contributing</b>	<i>Total:</i> 1

Highland Springs Historic District  
Name of Property

Henrico County, VA  
County and State

<b>North 21 Quince Avenue</b>	<b>043-5334-0588</b>	<i>Other DHR Id#:</i>
<i>Primary Resource: Single Dwelling (Building), Stories 1, Style: No discernible style, Ca 1952</i>		
	<b>Contributing</b>	<i>Total: 1</i>
<i>Secondary Resource: Shed (Building)</i>	<b>Contributing</b>	<i>Total: 1</i>
<i>Secondary Resource: Shed (Building)</i>	<b>Non-contributing</b>	<i>Total: 1</i>
<b>North 23 Quince Avenue</b>	<b>043-5826</b>	<i>Other DHR Id#: 043-5334-0228</i>
<i>Primary Resource: Single Dwelling (Building), Stories 1, Style: Ranch, Ca 1953</i>		
	<b>Contributing</b>	<i>Total: 1</i>
<b>North 24 Quince Avenue</b>	<b>043-5334-0587</b>	<i>Other DHR Id#:</i>
<i>Primary Resource: Single Dwelling (Building), Stories 1, Style: Minimal Traditional, Ca 1935</i>		
	<b>Contributing</b>	<i>Total: 1</i>
<i>Secondary Resource: Garage (Building)</i>	<b>Contributing</b>	<i>Total: 1</i>
<i>Secondary Resource: Outbuilding, Domestic (Building)</i>	<b>Contributing</b>	<i>Total: 1</i>
<i>Secondary Resource: Shed (Building)</i>	<b>Contributing</b>	<i>Total: 1</i>
<b>North 100 Quince Avenue</b>	<b>043-5827</b>	<i>Other DHR Id#: 043-5334-0229</i>
<i>Primary Resource: Single Dwelling (Building), Stories 1.5, Style: Ranch, Ca 1955</i>		
	<b>Contributing</b>	<i>Total: 1</i>
<b>North 101 Quince Avenue</b>	<b>043-5334-1197</b>	<i>Other DHR Id#:</i>
<i>Primary Resource: Single Dwelling (Building), Stories 1, Style: Minimal Traditional, 1985</i>		
	<b>Non-contributing</b>	<i>Total: 1</i>
<i>Secondary Resource: Shed (Building)</i>	<b>Non-contributing</b>	<i>Total: 1</i>
<b>North 102 Quince Avenue</b>	<b>043-5334-1198</b>	<i>Other DHR Id#:</i>
<i>Primary Resource: Single Dwelling (Building), Stories 1.5, Style: Colonial Revival, 1954</i>		
	<b>Contributing</b>	<i>Total: 1</i>
<i>Secondary Resource: Shed (Building)</i>	<b>Non-contributing</b>	<i>Total: 1</i>
<b>North 104 Quince Avenue</b>	<b>043-5334-1270</b>	<i>Other DHR Id#:</i>
<i>Primary Resource: Single Dwelling (Building), Stories 1, Style: Minimal Traditional, 2009</i>		
	<b>Non-contributing</b>	<i>Total: 1</i>
<b>North 105 Quince Avenue</b>	<b>043-5334-1271</b>	<i>Other DHR Id#:</i>
<i>Primary Resource: Single Dwelling (Building), Stories 1, Style: Minimal Traditional, 2004</i>		
	<b>Non-contributing</b>	<i>Total: 1</i>
<b>North 106 Quince Avenue</b>	<b>043-5334-1272</b>	<i>Other DHR Id#:</i>
<i>Primary Resource: Single Dwelling (Building), Stories 1.5, Style: Minimal Traditional, 1954</i>		
	<b>Contributing</b>	<i>Total: 1</i>
<i>Secondary Resource: Shed (Building)</i>	<b>Non-contributing</b>	<i>Total: 1</i>
<b>North 108 Quince Avenue</b>	<b>043-5334-1273</b>	<i>Other DHR Id#:</i>
<i>Primary Resource: Single Dwelling (Building), Stories 1.5, Style: Colonial Revival, 1955</i>		
	<b>Contributing</b>	<i>Total: 1</i>

Highland Springs Historic District  
Name of Property

Henrico County, VA  
County and State

**North 110 Quince Avenue 043-5334-1274** *Other DHR Id#:*  
*Primary Resource: Single Dwelling (Building), Stories 1.5, Style: Colonial Revival, 1955*  
**Contributing Total: 1**  
*Secondary Resource: Shed (Building)*  
**Non-contributing Total: 1**

**North 251 Quince Avenue 043-5334-1207** *Other DHR Id#:*  
*Primary Resource: Bonanza Spring (Site), Stories N/A, Style: No discernible style, Pre 1860*  
**Contributing Total: 1**  
*Secondary Resource: Spring Outlet (Structure), Stories N/A, Style: No discernible style, Pre 1860*  
**Contributing Total: 1**  
*Secondary Resource: Spring Box (Structure), Stories N/A, Style: N/A*  
**Contributing Total: 1**  
*Secondary Resource: Flow Control Vane (Structure), Stories N/A, Style: N/A*  
**Contributing Total: 1**  
*Secondary Resource: Road Trace (Structure), Stories N/A, Style: N/A*  
**Contributing Total: 1**

## Rose Avenue

**North 1 Rose Avenue 043-5334-0604** *Other DHR Id#:*  
*Primary Resource: Single Dwelling (Building), Stories 1, Style: Ranch, Ca 1955*  
**Contributing Total: 1**  
*Secondary Resource: Shed (Building)*  
**Non-contributing Total: 1**  
*Secondary Resource: Shelter (Building)*  
**Non-contributing Total: 1**

**North 6 Rose Avenue 043-5334-0361** *Other DHR Id#:*  
*Primary Resource: Single Dwelling (Building), Stories 1, Style: No discernible style, Ca 1970*  
**Non-contributing Total: 1**  
*Secondary Resource: Shed (Building)*  
**Non-contributing Total: 1**

**North 8 Rose Avenue 043-5834** *Other DHR Id#: 043-5334-0236*  
*Primary Resource: Single Dwelling (Building), Stories 2.5, Style: Folk Victorian, Ca 1910*  
**Contributing Total: 1**

**North 9 Rose Avenue 043-5334-0605** *Other DHR Id#:*  
*Primary Resource: Single Dwelling (Building), Stories 1, Style: Minimal Traditional, Ca 1955*  
**Contributing Total: 1**

**North 10 Rose Avenue 043-5833** *Other DHR Id#: 043-5334-0235*  
*Primary Resource: Single Dwelling (Building), Stories 1, Style: Ranch, Ca 1950*  
**Contributing Total: 1**

**North 11 Rose Avenue 043-5334-0606** *Other DHR Id#:*  
*Primary Resource: Single Dwelling (Building), Stories 1, Style: Ranch, Ca 1955*  
**Contributing Total: 1**

Highland Springs Historic District  
Name of Property

Henrico County, VA  
County and State

<i>Secondary Resource:</i> <b>Shed (Building)</b>	<b>Non-contributing</b>	<i>Total:</i> 1
<b>North 12 Rose Avenue</b>	<b>043-5334-0598</b>	<i>Other DHR Id#:</i>
<i>Primary Resource:</i> <b>Single Dwelling (Building), Stories 1, Style: Ranch, Ca 1960</b>	<b>Contributing</b>	<i>Total:</i> 1
<i>Secondary Resource:</i> <b>Garage (Building)</b>	<b>Contributing</b>	<i>Total:</i> 1
<b>North 13 Rose Avenue</b>	<b>043-5334-0607</b>	<i>Other DHR Id#:</i>
<i>Primary Resource:</i> <b>Single Dwelling (Building), Stories 1, Style: Minimal Traditional, Ca 1935</b>	<b>Contributing</b>	<i>Total:</i> 1
<i>Secondary Resource:</i> <b>Shed (Building)</b>	<b>Non-contributing</b>	<i>Total:</i> 1
<b>North 14 Rose Avenue</b>	<b>043-5832</b>	<i>Other DHR Id#:</i> 043-5334-0234
<i>Primary Resource:</i> <b>Single Dwelling (Building), Stories 1, Style: Minimal Traditional, Ca 1948</b>	<b>Contributing</b>	<i>Total:</i> 1
<b>North 15 Rose Avenue</b>	<b>043-5334-0608</b>	<i>Other DHR Id#:</i>
<i>Primary Resource:</i> <b>Single Dwelling (Building), Stories 1, Style: Ranch, Ca 1975</b>	<b>Non-contributing</b>	<i>Total:</i> 1
<i>Secondary Resource:</i> <b>Shed (Building)</b>	<b>Non-contributing</b>	<i>Total:</i> 1
<b>North 16 Rose Avenue</b>	<b>043-5334-0599</b>	<i>Other DHR Id#:</i>
<i>Primary Resource:</i> <b>Single Dwelling (Building), Stories 1, Style: Minimal Traditional, Ca 1945</b>	<b>Contributing</b>	<i>Total:</i> 1
<b>North 17 Rose Avenue</b>	<b>043-5334-0609</b>	<i>Other DHR Id#:</i>
<i>Primary Resource:</i> <b>Single Dwelling (Building), Stories 1.5, Style: Craftsman, Ca 1940</b>	<b>Contributing</b>	<i>Total:</i> 1
<i>Secondary Resource:</i> <b>Carport (Structure)</b>	<b>Non-contributing</b>	<i>Total:</i> 1
<i>Secondary Resource:</i> <b>Shed (Building)</b>	<b>Non-contributing</b>	<i>Total:</i> 1
<b>North 18 Rose Avenue</b>	<b>043-5334-0600</b>	<i>Other DHR Id#:</i>
<i>Primary Resource:</i> <b>Single Dwelling (Building), Stories 1.5, Style: Minimal Traditional, Ca 1945</b>	<b>Contributing</b>	<i>Total:</i> 1
<i>Secondary Resource:</i> <b>Shed (Building)</b>	<b>Non-contributing</b>	<i>Total:</i> 1
<b>North 20 Rose Avenue</b>	<b>043-5334-0601</b>	<i>Other DHR Id#:</i>
<i>Primary Resource:</i> <b>Single Dwelling (Building), Stories 1, Style: No discernible style, Ca 2005</b>	<b>Non-contributing</b>	<i>Total:</i> 1
<i>Secondary Resource:</i> <b>Shed (Building)</b>	<b>Non-contributing</b>	<i>Total:</i> 1
<b>North 21 Rose Avenue</b>	<b>043-5334-0610</b>	<i>Other DHR Id#:</i>
<i>Primary Resource:</i> <b>Single Dwelling (Building), Stories 1, Style: Ranch, Ca 1970</b>	<b>Non-contributing</b>	<i>Total:</i> 1
<i>Secondary Resource:</i> <b>Shed (Building)</b>	<b>Non-contributing</b>	<i>Total:</i> 1
<b>North 22 Rose Avenue</b>	<b>043-5334-0602</b>	<i>Other DHR Id#:</i>
<i>Primary Resource:</i> <b>Single Dwelling (Building), Stories 2, Style: No discernible style, Ca 1935</b>		

Highland Springs Historic District  
Name of Property

Henrico County, VA  
County and State

		<b>Contributing</b>	<i>Total:</i> 1
<i>Secondary Resource:</i>	<b>Shed (Building)</b>	<b>Non-contributing</b>	<i>Total:</i> 1
<b>North 23 Rose Avenue</b>	<b>043-5334-0611</b>	<i>Other DHR Id#:</i>	
<i>Primary Resource:</i>	<b>Single Dwelling (Building), Stories 1, Style: Vernacular, Ca 1960</b>	<b>Contributing</b>	<i>Total:</i> 1
<b>North 24 Rose Avenue</b>	<b>043-5334-0603</b>	<i>Other DHR Id#:</i>	
<i>Primary Resource:</i>	<b>Single Dwelling (Building), Stories 1, Style: No discernible style, Ca 2005</b>	<b>Non-contributing</b>	<i>Total:</i> 1
<b>North 100 Rose Avenue</b>	<b>043-5334-1199</b>	<i>Other DHR Id#:</i>	
<i>Primary Resource:</i>	<b>Single Dwelling (Building), Stories 1, Style: Minimal Traditional, 1979</b>	<b>Non-contributing</b>	<i>Total:</i> 1
<i>Secondary Resource:</i>	<b>Shed (Building)</b>	<b>Non-contributing</b>	<i>Total:</i> 1
<b>North 101 Rose Avenue</b>	<b>043-5334-1275</b>	<i>Other DHR Id#:</i>	
<i>Primary Resource:</i>	<b>Single Dwelling (Building), Stories 1, Style: Minimal Traditional, 2009</b>	<b>Non-contributing</b>	<i>Total:</i> 1
<i>Secondary Resource:</i>	<b>Shed (Building)</b>	<b>Non-contributing</b>	<i>Total:</i> 1
<b>North 102 Rose Avenue</b>	<b>043-5334-1276</b>	<i>Other DHR Id#:</i>	
<i>Primary Resource:</i>	<b>Single Dwelling (Building), Stories 1, Style: Minimal Traditional, 1979</b>	<b>Non-contributing</b>	<i>Total:</i> 1
<i>Secondary Resource:</i>	<b>Shed (Building)</b>	<b>Non-contributing</b>	<i>Total:</i> 2
<b>North 103 Rose Avenue</b>	<b>043-5334-1277</b>	<i>Other DHR Id#:</i>	
<i>Primary Resource:</i>	<b>Single Dwelling (Building), Stories 1, Style: Minimal Traditional, 2009</b>	<b>Non-contributing</b>	<i>Total:</i> 1
<i>Secondary Resource:</i>	<b>Shed (Building)</b>	<b>Non-contributing</b>	<i>Total:</i> 1
<b>North 104 Rose Avenue</b>	<b>043-5334-1278</b>	<i>Other DHR Id#:</i>	
<i>Primary Resource:</i>	<b>Single Dwelling (Building), Stories 1, Style: Minimal Traditional, 1979</b>	<b>Non-contributing</b>	<i>Total:</i> 1
<i>Secondary Resource:</i>	<b>Shed (Building)</b>	<b>Non-contributing</b>	<i>Total:</i> 1
<b>North 105 Rose Avenue</b>	<b>043-5334-1279</b>	<i>Other DHR Id#:</i>	
<i>Primary Resource:</i>	<b>Single Dwelling (Building), Stories 1, Style: Minimal Traditional, 2009</b>	<b>Non-contributing</b>	<i>Total:</i> 1
<i>Secondary Resource:</i>	<b>Shed (Building)</b>	<b>Non-contributing</b>	<i>Total:</i> 1
<b>North 106 Rose Avenue</b>	<b>043-5334-1280</b>	<i>Other DHR Id#:</i>	
<i>Primary Resource:</i>	<b>Single Dwelling (Building), Stories 1, Style: Minimal Traditional, 1979</b>	<b>Non-contributing</b>	<i>Total:</i> 1
<i>Secondary Resource:</i>	<b>Shed (Building)</b>	<b>Non-contributing</b>	<i>Total:</i> 1
<b>North 107 Rose Avenue</b>	<b>043-5334-1281</b>	<i>Other DHR Id#:</i>	
<i>Primary Resource:</i>	<b>Single Dwelling (Building), Stories 1, Style: Minimal Traditional, 2009</b>		

Highland Springs Historic District  
Name of Property

Henrico County, VA  
County and State

		<b>Non-contributing</b>	<i>Total:</i> 1
<i>Secondary Resource:</i>	<b>Shed (Building)</b>	<b>Non-contributing</b>	<i>Total:</i> 1
<b>North 108 Rose Avenue</b>	<b>043-5334-1282</b>	<i>Other DHR Id#:</i>	
<i>Primary Resource:</i>	<b>Single Dwelling (Building), Stories 1, Style: Minimal Traditional, 1979</b>	<b>Non-contributing</b>	<i>Total:</i> 1
<i>Secondary Resource:</i>	<b>Shed (Building)</b>	<b>Non-contributing</b>	<i>Total:</i> 2
<b>North 110 Rose Avenue</b>	<b>043-5334-1283</b>	<i>Other DHR Id#:</i>	
<i>Primary Resource:</i>	<b>Single Dwelling (Building), Stories 1, Style: Minimal Traditional, 1979</b>	<b>Non-contributing</b>	<i>Total:</i> 1
<i>Secondary Resource:</i>	<b>Shed (Building)</b>	<b>Non-contributing</b>	<i>Total:</i> 2
<b>North 114 Rose Avenue</b>	<b>043-5334-1284</b>	<i>Other DHR Id#:</i>	
<i>Primary Resource:</i>	<b>Single Dwelling (Building), Stories 1, Style: Ranch, 1973</b>	<b>Non-contributing</b>	<i>Total:</i> 1
<i>Secondary Resource:</i>	<b>Shed (Building)</b>	<b>Non-contributing</b>	<i>Total:</i> 1
<b>North 115 Rose Avenue</b>	<b>043-5830</b>	<i>Other DHR Id#:</i> 043-5334-0232	
<i>Primary Resource:</i>	<b>Single Dwelling (Building), Stories 1, Style: Craftsman, Ca 1937</b>	<b>Contributing</b>	<i>Total:</i> 1
<b>North 119 Rose Avenue</b>	<b>043-5334-1200</b>	<i>Other DHR Id#:</i>	
<i>Primary Resource:</i>	<b>Single Dwelling (Building), Stories 1, Style: Minimal Traditional, 1961</b>	<b>Contributing</b>	<i>Total:</i> 1
<i>Secondary Resource:</i>	<b>Shed (Building)</b>	<b>Non-contributing</b>	<i>Total:</i> 1
<b>North 120 Rose Avenue</b>	<b>043-5334-1294</b>	<i>Other DHR Id#:</i>	
<i>Primary Resource:</i>	<b>Single Dwelling (Building), Stories 1, Style: Ranch, 1958</b>	<b>Contributing</b>	<i>Total:</i> 1
<i>Secondary Resource:</i>	<b>Garage (Building)</b>	<b>Non-contributing</b>	<i>Total:</i> 1
<i>Secondary Resource:</i>	<b>Shed (Building)</b>	<b>Non-contributing</b>	<i>Total:</i> 1
<b>North 120A Rose Avenue</b>	<b>043-5334-1285</b>	<i>Other DHR Id#:</i>	
<i>Primary Resource:</i>	<b>Single Dwelling (Building), Stories 1, Style: Minimal Traditional, 1979</b>	<b>Non-contributing</b>	<i>Total:</i> 1
<i>Secondary Resource:</i>	<b>Garage (Building)</b>	<b>Non-contributing</b>	<i>Total:</i> 1
<b>North 122 Rose Avenue</b>	<b>043-5334-1286</b>	<i>Other DHR Id#:</i>	
<i>Primary Resource:</i>	<b>Single Dwelling (Building), Stories 1, Style: Minimal Traditional, 1979</b>	<b>Non-contributing</b>	<i>Total:</i> 1
<i>Secondary Resource:</i>	<b>Carport (Structure)</b>	<b>Non-contributing</b>	<i>Total:</i> 1
<i>Secondary Resource:</i>	<b>Shed (Building)</b>	<b>Non-contributing</b>	<i>Total:</i> 1
<b>North 124 Rose Avenue</b>	<b>043-5334-1287</b>	<i>Other DHR Id#:</i>	
<i>Primary Resource:</i>	<b>Single Dwelling (Building), Stories 1, Style: Minimal Traditional, 1979</b>	<b>Non-contributing</b>	<i>Total:</i> 1



Highland Springs Historic District  
Name of Property

Henrico County, VA  
County and State

<b>North 126 Rose Avenue</b>	<b>043-5334-1288</b>	<i>Other DHR Id#:</i>	
<i>Primary Resource: Single Dwelling (Building), Stories 1, Style: Minimal Traditional, 1979</i>		<b>Non-contributing</b>	<i>Total: 1</i>
<i>Secondary Resource: Shed (Building)</i>		<b>Non-contributing</b>	<i>Total: 1</i>
<b>North 128 Rose Avenue</b>	<b>043-5334-1289</b>	<i>Other DHR Id#:</i>	
<i>Primary Resource: Single Dwelling (Building), Stories 1, Style: Minimal Traditional, 1979</i>		<b>Non-contributing</b>	<i>Total: 1</i>
<b>North 129 Rose Avenue</b>	<b>043-5334-1295</b>	<i>Other DHR Id#:</i>	
<i>Primary Resource: Single Dwelling (Building), Stories 1, Style: Minimal Traditional, 1951</i>		<b>Contributing</b>	<i>Total: 1</i>
<i>Secondary Resource: Shed (Building)</i>		<b>Non-contributing</b>	<i>Total: 2</i>
<b>North 130 Rose Avenue</b>	<b>043-5334-1290</b>	<i>Other DHR Id#:</i>	
<i>Primary Resource: Single Dwelling (Building), Stories 1, Style: Minimal Traditional, 1979</i>		<b>Non-contributing</b>	<i>Total: 1</i>
<b>North 132 Rose Avenue</b>	<b>043-5334-1291</b>	<i>Other DHR Id#:</i>	
<i>Primary Resource: Single Dwelling (Building), Stories 1, Style: Minimal Traditional, 1979</i>		<b>Non-contributing</b>	<i>Total: 1</i>
<b>North 134 Rose Avenue</b>	<b>043-5334-1292</b>	<i>Other DHR Id#:</i>	
<i>Primary Resource: Single Dwelling (Building), Stories 1, Style: Minimal Traditional, 1979</i>		<b>Non-contributing</b>	<i>Total: 1</i>
<i>Secondary Resource: Shed (Building)</i>		<b>Non-contributing</b>	<i>Total: 1</i>
<b>North 201 Rose Avenue</b>	<b>043-5334-1296</b>	<i>Other DHR Id#:</i>	
<i>Primary Resource: Single Dwelling (Building), Stories 1, Style: Ranch, 1966</i>		<b>Contributing</b>	<i>Total: 1</i>
<i>Secondary Resource: Shed (Building)</i>		<b>Non-contributing</b>	<i>Total: 1</i>
<b>North 205 Rose Avenue</b>	<b>043-5334-1293</b>	<i>Other DHR Id#:</i>	
<i>Primary Resource: Single Dwelling (Building), Stories 1, Style: Ranch, 1977</i>		<b>Non-contributing</b>	<i>Total: 1</i>
<i>Secondary Resource: Carport (Structure)</i>		<b>Non-contributing</b>	<i>Total: 1</i>
<i>Secondary Resource: Shed (Building)</i>		<b>Non-contributing</b>	<i>Total: 1</i>
<b>North 209 Rose Avenue</b>	<b>043-5831</b>	<i>Other DHR Id#:</i>	<i>043-5334-0233</i>
<i>Primary Resource: Single Dwelling (Building), Stories 1.5, Style: Craftsman, Ca 1937</i>		<b>Contributing</b>	<i>Total: 1</i>

## Spruce Avenue

<b>North 5 Spruce Avenue</b>	<b>043-5835</b>	<i>Other DHR Id#:</i>	<i>043-5334-0237</i>
<i>Primary Resource: Single Dwelling (Building), Stories 2, Style: Colonial Revival, Ca 1947</i>		<b>Contributing</b>	<i>Total: 1</i>

Highland Springs Historic District  
Name of Property

Henrico County, VA  
County and State

<b>North 6 Spruce Avenue</b>	<b>043-5334-0612</b>	<i>Other DHR Id#:</i>
<i>Primary Resource: Single Dwelling (Building), Stories 1, Style: Minimal Traditional, Ca 1945</i>		
	<b>Contributing</b>	<i>Total: 1</i>
<i>Secondary Resource: Garage (Building)</i>	<b>Non-contributing</b>	<i>Total: 1</i>
<b>North 7 Spruce Avenue</b>	<b>043-5334-0624</b>	<i>Other DHR Id#:</i>
<i>Primary Resource: Single Dwelling (Building), Stories 1, Style: No discernible style, Ca 1990</i>		
	<b>Non-contributing</b>	<i>Total: 1</i>
<i>Secondary Resource: Shed (Building)</i>	<b>Non-contributing</b>	<i>Total: 1</i>
<b>North 8 Spruce Avenue</b>	<b>043-5334-0613</b>	<i>Other DHR Id#:</i>
<i>Primary Resource: Single Dwelling (Building), Stories 1, Style: No discernible style, Ca 1965</i>		
	<b>Contributing</b>	<i>Total: 1</i>
<i>Secondary Resource: Outbuilding, Domestic (Building)</i>	<b>Contributing</b>	<i>Total: 1</i>
<i>Secondary Resource: Pergola (Structure)</i>	<b>Non-contributing</b>	<i>Total: 1</i>
<i>Secondary Resource: Pool/Swimming Pool (Structure)</i>	<b>Non-contributing</b>	<i>Total: 1</i>
<i>Secondary Resource: Shed (Building)</i>	<b>Non-contributing</b>	<i>Total: 1</i>
<b>North 9 Spruce Avenue</b>	<b>043-5334-0623</b>	<i>Other DHR Id#:</i>
<i>Primary Resource: Single Dwelling (Building), Stories 1, Style: No discernible style, Ca 1995</i>		
	<b>Non-contributing</b>	<i>Total: 1</i>
<i>Secondary Resource: Shed (Building)</i>	<b>Non-contributing</b>	<i>Total: 1</i>
<b>North 10 Spruce Avenue</b>	<b>043-5334-0614</b>	<i>Other DHR Id#:</i>
<i>Primary Resource: Single Dwelling (Building), Stories 1, Style: No discernible style, Ca 1985</i>		
	<b>Non-contributing</b>	<i>Total: 1</i>
<i>Secondary Resource: Shed (Building)</i>	<b>Non-contributing</b>	<i>Total: 1</i>
<b>North 12 Spruce Avenue</b>	<b>043-5334-0615</b>	<i>Other DHR Id#:</i>
<i>Primary Resource: Single Dwelling (Building), Stories 1, Style: No discernible style, Ca 1985</i>		
	<b>Non-contributing</b>	<i>Total: 1</i>
<i>Secondary Resource: Shed (Building)</i>	<b>Non-contributing</b>	<i>Total: 1</i>
<b>North 13 Spruce Avenue</b>	<b>043-5334-0622</b>	<i>Other DHR Id#:</i>
<i>Primary Resource: Single Dwelling (Building), Stories 1, Style: Minimal Traditional, Ca 1935</i>		
	<b>Contributing</b>	<i>Total: 1</i>
<b>North 15 Spruce Avenue</b>	<b>043-5334-0621</b>	<i>Other DHR Id#:</i>
<i>Primary Resource: Single Dwelling (Building), Stories 1, Style: No discernible style, Ca 1995</i>		
	<b>Non-contributing</b>	<i>Total: 1</i>
<b>North 16 Spruce Avenue</b>	<b>043-5334-0616</b>	<i>Other DHR Id#:</i>
<i>Primary Resource: Single Dwelling (Building), Stories 1, Style: Ranch, Ca 1970</i>		
	<b>Non-contributing</b>	<i>Total: 1</i>
<i>Secondary Resource: Garage (Building)</i>	<b>Non-contributing</b>	<i>Total: 1</i>
<b>North 19 Spruce Avenue</b>	<b>043-5334-0620</b>	<i>Other DHR Id#:</i>

Highland Springs Historic District  
Name of Property

Henrico County, VA  
County and State

<i>Primary Resource: Single Dwelling (Building), Stories 1, Style: No discernible style, Ca 1975</i>		
	<b>Non-contributing</b>	<i>Total: 1</i>
<i>Secondary Resource: Shed (Building)</i>		
	<b>Non-contributing</b>	<i>Total: 1</i>
<b>North 21 Spruce Avenue</b>	<b>043-5334-0619</b>	<i>Other DHR Id#:</i>
<i>Primary Resource: Single Dwelling (Building), Stories 1, Style: Ranch, Ca 1975</i>		
	<b>Non-contributing</b>	<i>Total: 1</i>
<i>Secondary Resource: Shed (Building)</i>		
	<b>Non-contributing</b>	<i>Total: 1</i>
<b>North 22 Spruce Avenue</b>	<b>043-5334-0617</b>	<i>Other DHR Id#:</i>
<i>Primary Resource: Single Dwelling (Building), Stories 1, Style: No discernible style, Ca 1980</i>		
	<b>Non-contributing</b>	<i>Total: 1</i>
<i>Secondary Resource: Shed (Building)</i>		
	<b>Non-contributing</b>	<i>Total: 2</i>
<b>North 23 Spruce Avenue</b>	<b>043-5836</b>	<i>Other DHR Id#: 043-5334-0238</i>
<i>Primary Resource: Single Dwelling (Building), Stories 1, Style: Ranch, Ca 1956</i>		
	<b>Contributing</b>	<i>Total: 1</i>
<b>North 24 Spruce Avenue</b>	<b>043-5334-0618</b>	<i>Other DHR Id#:</i>
<i>Primary Resource: Single Dwelling (Building), Stories 1, Style: No discernible style, Ca 1980</i>		
	<b>Non-contributing</b>	<i>Total: 1</i>
<i>Secondary Resource: Single Dwelling (Building)</i>		
	<b>Non-contributing</b>	<i>Total: 1</i>
<b>North 100 Spruce Avenue</b>	<b>043-5334-1201</b>	<i>Other DHR Id#:</i>
<i>Primary Resource: Single Dwelling (Building), Stories 1, Style: Minimal Traditional, 2013</i>		
	<b>Non-contributing</b>	<i>Total: 1</i>
<i>Secondary Resource: Shed (Building)</i>		
	<b>Non-contributing</b>	<i>Total: 1</i>
<b>North 101 Spruce Avenue</b>	<b>043-5334-1209</b>	<i>Other DHR Id#:</i>
<i>Primary Resource: Single Dwelling (Building), Stories 1, Style: Minimal Traditional, 1980</i>		
	<b>Non-contributing</b>	<i>Total: 1</i>
<i>Secondary Resource: Shed (Building)</i>		
	<b>Non-contributing</b>	<i>Total: 1</i>
<b>North 102 Spruce Avenue</b>	<b>043-5334-1297</b>	<i>Other DHR Id#:</i>
<i>Primary Resource: Single Dwelling (Building), Stories 1, Style: Minimal Traditional, 2012</i>		
	<b>Non-contributing</b>	<i>Total: 1</i>
<i>Secondary Resource: Shed (Building)</i>		
	<b>Non-contributing</b>	<i>Total: 1</i>
<b>North 103 Spruce Avenue</b>	<b>043-5334-1298</b>	<i>Other DHR Id#:</i>
<i>Primary Resource: Single Dwelling (Building), Stories 1, Style: Minimal Traditional, 1980</i>		
	<b>Non-contributing</b>	<i>Total: 1</i>
<i>Secondary Resource: Shed (Building)</i>		
	<b>Non-contributing</b>	<i>Total: 1</i>
<b>North 104 Spruce Avenue</b>	<b>043-5334-1299</b>	<i>Other DHR Id#:</i>
<i>Primary Resource: Single Dwelling (Building), Stories 1, Style: Minimal Traditional, 2012</i>		
	<b>Non-contributing</b>	<i>Total: 1</i>
<i>Secondary Resource: Shed (Building)</i>		
	<b>Non-contributing</b>	<i>Total: 1</i>

Highland Springs Historic District  
Name of Property

Henrico County, VA  
County and State

<b>North 105 Spruce Avenue</b>	<b>043-5334-1202</b>	<i>Other DHR Id#:</i>	
<i>Primary Resource: Single Dwelling (Building), Stories 1, Style: Ranch, 1959</i>		<b>Contributing</b>	<i>Total: 1</i>
<i>Secondary Resource: Garage (Building)</i>		<b>Non-contributing</b>	<i>Total: 1</i>
<b>North 109 Spruce Avenue</b>	<b>043-5334-1300</b>	<i>Other DHR Id#:</i>	
<i>Primary Resource: Single Dwelling (Building), Stories 1, Style: Minimal Traditional, 1976</i>		<b>Non-contributing</b>	<i>Total: 1</i>
<b>North 112 Spruce Avenue</b>	<b>043-5334-1307</b>	<i>Other DHR Id#:</i>	
<i>Primary Resource: Single Dwelling (Building), Stories 1.5, Style: Minimal Traditional, 1945</i>		<b>Contributing</b>	<i>Total: 1</i>
<b>North 113 Spruce Avenue</b>	<b>043-5837</b>	<i>Other DHR Id#:</i>	<i>043-5334-0239</i>
<i>Primary Resource: Single Dwelling (Building), Stories 1.5, Style: Craftsman, Ca 1937</i>		<b>Contributing</b>	<i>Total: 1</i>
<b>North 115 Spruce Avenue</b>	<b>043-5334-1301</b>	<i>Other DHR Id#:</i>	
<i>Primary Resource: Single Dwelling (Building), Stories 1, Style: Minimal Traditional, 1976</i>		<b>Non-contributing</b>	<i>Total: 1</i>
<i>Secondary Resource: Shed (Building)</i>		<b>Non-contributing</b>	<i>Total: 1</i>
<b>North 116 Spruce Avenue</b>	<b>043-5334-1308</b>	<i>Other DHR Id#:</i>	
<i>Primary Resource: Single Dwelling (Building), Stories 1, Style: Ranch, 1961</i>		<b>Contributing</b>	<i>Total: 1</i>
<b>North 117 Spruce Avenue</b>	<b>043-5334-1302</b>	<i>Other DHR Id#:</i>	
<i>Primary Resource: Single Dwelling (Building), Stories 1, Style: Minimal Traditional, 1976</i>		<b>Non-contributing</b>	<i>Total: 1</i>
<i>Secondary Resource: Shed (Building)</i>		<b>Non-contributing</b>	<i>Total: 1</i>
<b>North 118 Spruce Avenue</b>	<b>043-5334-1303</b>	<i>Other DHR Id#:</i>	
<i>Primary Resource: Single Dwelling (Building), Stories 1, Style: Minimal Traditional, 1982</i>		<b>Non-contributing</b>	<i>Total: 1</i>
<b>North 121 Spruce Avenue</b>	<b>043-5334-1309</b>	<i>Other DHR Id#:</i>	
<i>Primary Resource: Single Dwelling (Building), Stories 1, Style: Minimal Traditional, 1947</i>		<b>Contributing</b>	<i>Total: 1</i>
<i>Secondary Resource: Shed (Building)</i>		<b>Non-contributing</b>	<i>Total: 1</i>
<b>North 123 Spruce Avenue</b>	<b>043-5334-1304</b>	<i>Other DHR Id#:</i>	
<i>Primary Resource: Single Dwelling (Building), Stories 1, Style: Ranch, 2011</i>		<b>Non-contributing</b>	<i>Total: 1</i>
<i>Secondary Resource: Shed (Building)</i>		<b>Non-contributing</b>	<i>Total: 1</i>
<b>North 131 Spruce Avenue</b>	<b>043-5334-1310</b>	<i>Other DHR Id#:</i>	
<i>Primary Resource: Single Dwelling (Building), Stories 1, Style: Minimal Traditional, 1953</i>			

Highland Springs Historic District  
Name of Property

Henrico County, VA  
County and State

<i>Secondary Resource:</i> <b>Shed (Building)</b>	<b>Contributing</b>	<i>Total:</i> 1
	<b>Non-contributing</b>	<i>Total:</i> 2
<b>North 132 Spruce Avenue</b>	<b>043-5334-1305</b>	<i>Other DHR Id#:</i>
<i>Primary Resource:</i> <b>Single Dwelling (Building), Stories 1.5, Style: Colonial Revival, 1987</b>		
	<b>Non-contributing</b>	<i>Total:</i> 1
<i>Secondary Resource:</i> <b>Shed (Building)</b>	<b>Non-contributing</b>	<i>Total:</i> 1
<b>North 200 Spruce Avenue</b>	<b>043-5334-1311</b>	<i>Other DHR Id#:</i>
<i>Primary Resource:</i> <b>Single Dwelling (Building), Stories 1, Style: Ranch, 1966</b>		
	<b>Contributing</b>	<i>Total:</i> 1
<i>Secondary Resource:</i> <b>Shed (Building)</b>	<b>Non-contributing</b>	<i>Total:</i> 2
<b>North 201 Spruce Avenue</b>	<b>043-5838</b>	<i>Other DHR Id#:</i> 043-5334-0240
<i>Primary Resource:</i> <b>Single Dwelling (Building), Stories 1, Style: Ranch, Ca 1954</b>		
	<b>Contributing</b>	<i>Total:</i> 1
<b>North 204 Spruce Avenue</b>	<b>043-5334-1306</b>	<i>Other DHR Id#:</i>
<i>Primary Resource:</i> <b>Single Dwelling (Building), Stories 1.5, Style: Colonial Revival, 1998</b>		
	<b>Non-contributing</b>	<i>Total:</i> 1
<i>Secondary Resource:</i> <b>Shed (Building)</b>	<b>Non-contributing</b>	<i>Total:</i> 1

## Vine Street

<b>West 8 Vine Street</b>	<b>043-5334-0830</b>	<i>Other DHR Id#:</i>
<i>Primary Resource:</i> <b>Single Dwelling (Building), Stories 1.5, Style: Minimal Traditional, Ca 1945</b>		
	<b>Contributing</b>	<i>Total:</i> 1
<i>Secondary Resource:</i> <b>Carport (Structure)</b>	<b>Non-contributing</b>	<i>Total:</i> 1
<i>Secondary Resource:</i> <b>Garage (Building)</b>	<b>Non-contributing</b>	<i>Total:</i> 1
<i>Secondary Resource:</i> <b>Pergola (Structure)</b>	<b>Non-contributing</b>	<i>Total:</i> 2
<i>Secondary Resource:</i> <b>Shed (Building)</b>	<b>Non-contributing</b>	<i>Total:</i> 3
<b>West 600 Vine Street</b>	<b>043-5334-0675</b>	<i>Other DHR Id#:</i>
<i>Primary Resource:</i> <b>Single Dwelling (Building), Stories 2, Style: No discernible style, Ca 1935</b>		
	<b>Contributing</b>	<i>Total:</i> 1
<i>Secondary Resource:</i> <b>Shed (Building)</b>	<b>Non-contributing</b>	<i>Total:</i> 2
<b>West 604 Vine Street</b>	<b>043-5334-0644</b>	<i>Other DHR Id#:</i>
<i>Primary Resource:</i> <b>Single Dwelling (Building), Stories 1, Style: Minimal Traditional, Ca 1935</b>		
	<b>Contributing</b>	<i>Total:</i> 1
<i>Secondary Resource:</i> <b>Shed (Building)</b>	<b>Non-contributing</b>	<i>Total:</i> 1
<i>Secondary Resource:</i> <b>Well (Structure)</b>	<b>Non-contributing</b>	<i>Total:</i> 1

## Washington Street

<b>East 601 Washington Street</b>	<b>043-5334-1203</b>	<i>Other DHR Id#:</i>
<i>Primary Resource:</i> <b>Single Dwelling (Building), Stories 1, Style: Ranch, 1959</b>		

Highland Springs Historic District  
Name of Property

Henrico County, VA  
County and State

<i>Secondary Resource: Shed (Building)</i>		<b>Contributing</b>	<i>Total:</i> 1
		<b>Non-contributing</b>	<i>Total:</i> 2
<b>East 605 Washington Street</b>	<b>043-5334-1204</b>	<i>Other DHR Id#:</i>	
<i>Primary Resource: Single Dwelling (Building), Stories 1, Style: Ranch, 1981</i>		<b>Non-contributing</b>	<i>Total:</i> 1
<b>East 607 Washington Street</b>	<b>043-5334-1205</b>	<i>Other DHR Id#:</i>	
<i>Primary Resource: Single Dwelling (Building), Stories 1.5, Style: Vernacular, 1937</i>		<b>Contributing</b>	<i>Total:</i> 1
<i>Secondary Resource: Pool/Swimming Pool (Structure)</i>		<b>Non-contributing</b>	<i>Total:</i> 1
<b>West 9 Washington Street</b>	<b>043-5334-0858</b>	<i>Other DHR Id#:</i>	
<i>Primary Resource: Single Dwelling (Building), Stories 1, Style: Colonial Revival, 1987</i>		<b>Non-contributing</b>	<i>Total:</i> 1
<b>West 201 Washington Street</b>	<b>043-5334-0791</b>	<i>Other DHR Id#:</i>	
<i>Primary Resource: Single Dwelling (Building), Stories 1, Style: Ranch, Ca 1975</i>		<b>Non-contributing</b>	<i>Total:</i> 1
<i>Secondary Resource: Shed (Building)</i>		<b>Non-contributing</b>	<i>Total:</i> 1
<b>West 701 Washington Street</b>	<b>043-5334-0633</b>	<i>Other DHR Id#:</i>	
<i>Primary Resource: Single Dwelling (Building), Stories 1, Style: No discernible style, Ca 1985</i>		<b>Non-contributing</b>	<i>Total:</i> 1
<b>Willow Street</b>			
<b>West 605 Willow Street</b>	<b>043-5334-0654</b>	<i>Other DHR Id#:</i>	
<i>Primary Resource: Single Dwelling (Building), Stories 1.5, Style: Dutch Revival, Ca 1935</i>		<b>Contributing</b>	<i>Total:</i> 1
<b>West 606 Willow Street</b>	<b>043-5334-0655</b>	<i>Other DHR Id#:</i>	
<i>Primary Resource: Single Dwelling (Building), Stories 1, Style: No discernible style, Ca 1935</i>		<b>Contributing</b>	<i>Total:</i> 1
<i>Secondary Resource: Outbuilding, Domestic (Building)</i>		<b>Non-contributing</b>	<i>Total:</i> 1

Highland Springs Historic District  
Name of Property

Henrico County, VA  
County and State

## 8. Statement of Significance

### Applicable National Register Criteria

(Mark "x" in one or more boxes for the criteria qualifying the property for National Register listing.)

- ☒ A. Property is associated with events that have made a significant contribution to the broad patterns of our history.
- ☐ B. Property is associated with the lives of persons significant in our past.
- ☒ C. Property embodies the distinctive characteristics of a type, period, or method of construction or represents the work of a master, or possesses high artistic values, or represents a significant and distinguishable entity whose components lack individual distinction.
- ☐ D. Property has yielded, or is likely to yield, information important in prehistory or history.

### Criteria Considerations

(Mark "x" in all the boxes that apply.)

- ☐ A. Owned by a religious institution or used for religious purposes
- ☐ B. Removed from its original location
- ☐ C. A birthplace or grave
- ☐ D. A cemetery
- ☐ E. A reconstructed building, object, or structure
- ☐ F. A commemorative property
- ☐ G. Less than 50 years old or achieving significance within the past 50 years

Highland Springs Historic District  
Name of Property

Henrico County, VA  
County and State

**Areas of Significance**

(Enter categories from instructions.)

ARCHITECTURE

COMMUNITY PLANNING AND DEVELOPMENT

SOCIAL HISTORY

\_\_\_\_\_

\_\_\_\_\_

**Period of Significance**

1890–1969

**Significant Dates**

1890

1894

1914

1922

1933

1938

**Significant Person**

(Complete only if Criterion B is marked above.)

N/A

\_\_\_\_\_

\_\_\_\_\_

**Cultural Affiliation**

N/A

\_\_\_\_\_

\_\_\_\_\_

**Architect/Builder**

Sinnott, Edward F., Sr. (Henrico Theatre)

\_\_\_\_\_

\_\_\_\_\_



Highland Springs Historic District  
Name of Property

Henrico County, VA  
County and State

**Statement of Significance Summary Paragraph** (Provide a summary paragraph that includes level of significance, applicable criteria, justification for the period of significance, and any applicable criteria considerations.)

The Highland Springs Historic District, located in the eastern part of Henrico County, Virginia, derives its name from its elevated site and several abundant springs within its boundaries. Included within the district are the tracts purchased by Massachusetts resident, Edmund S. Read, in 1890, with the expressed goals of both residing on the newly acquired tract that would provide a healthy environment for his ailing wife, and providing a collection of modest and affordable building lots for the area's families who were seeking home ownership with necessary services nearby. Straddling what became Nine Mile Road (Virginia State Route 33), Highland Springs grew to become a thriving residential community supported by commercial, religious, educational, and recreational resources. Identified as Stop 18, Highland Springs boasted among its primary attraction for new home owners its convenient and affordable accessibility to the City of Richmond via an electric streetcar line. Many of the residents worked in factory and other manufacturing facilities in the City and likely viewed a living environment away from the crowded city as a good choice. The community was laid out in a simple grid plan straddling Nine Mile Road, with several small parks, some of which contained natural springs, scattered throughout the area. The cross streets are arranged alphabetically and named for various species of trees and plants.

The Highland Springs Historic District is eligible at a local level of significance under Criterion C for its collection of well-preserved houses in a variety of vernacular and definable styles dating from the late 19<sup>th</sup> century to the seventh decade of the 20<sup>th</sup> century. Sitting on uniform lots of the tree-covered neighborhood, most dwellings are modest in nature and exhibit vernacular forms with restrained architectural detailing. A smaller number of dwellings sit on somewhat larger lots close to Edmund Read's residence or on lots adjacent to Nine Mile Road and display a number of more sophisticated architectural styles such as the Queen Anne, Colonial Revival, and Craftsman. The Minimal Traditional and Ranch styles were widely used in the district after the mid-20<sup>th</sup> century, with many of the examples almost identical in design.

The Highland Springs Historic District is also eligible under Criterion A in the area of Community Planning and Development as an excellent example of a remarkably intact late-19<sup>th</sup>-century "streetcar suburb" of the City of Richmond. It contains a large collection of simple one-, one-and-one-half-, and two-story dwellings dating from the late 19<sup>th</sup> century to the mid- to late 20<sup>th</sup> century. Ancillary to the dwellings are institutional buildings, commercial structures, churches, schools, a theater, a Masonic Hall, and a post office, all from the same period, and all of which continue to serve the Highland Springs community. The mid-20<sup>th</sup> century was the period of greatest growth in the district and is reflected in large numbers of surviving dwellings from that period. The district is also locally significant under Criterion A in the area of Social History, as having roots associated with the Temperance Movement and both civic and religious organizations that identified more with Read's New England background than with Richmond and rural Central Virginia. One of the most prominent surviving resources is the 1914 Babcock Masonic Building (043-05413; 043-5334-0024) named for Alexander Gulick Babcock, a leader

Highland Springs Historic District  
Name of Property

Henrico County, VA  
County and State

in the Masonic community and the founder of nearby Masonic Home. Babcock was president of the Richmond City & Seven Pines Railway Company, later the Seven Pines Railway Company that brought the electric streetcar to Highland Springs.<sup>8</sup> Highland Springs also reflects Read's intention to establish a suburban neighborhood with amenities such as small parks for first-time home owners who wished to escape the unhealthy environment of the city and provide a good life for their families. All deeds to new owners included prohibition of sale to those of African descent, a practice that was common to the great majority of residential developments of the late 19<sup>th</sup>- and early 20<sup>th</sup> centuries.<sup>9</sup> Although transportation, as represented by the important role that the electric streetcar line played in the first 40 years and genesis of Highland Springs, was important, it no longer played a role in the district's history from after the early 1930s. Transportation is not considered an area of significance because no specific resources associated with transportation survive in the district in any recognizable form. The 1938 Henrico Theatre (043-0287; 043-5334-0490) is the only individually-listed resource in the Highland Springs Historic District (listed in 2005).

The Highland Springs Historic District is also notable as being distinctive from other contemporary suburban developments that were platted along streetcar lines in Richmond, most notably Ginter Park. Developed at the same time, Ginter Park was laid out with generous lots that ultimately accommodated many grand mansions and large, sometimes irregular parcels.<sup>10</sup> On the other hand, Highland Springs, although having several fairly large lots and more substantial dwellings near Nine Mile Road, was principally laid out in a strict grid system with very small lots that supported modest and affordable, one- and one-and-a-half-story residences. Highland Park, another contemporary "streetcar suburb" north of Richmond that was laid out on a grid pattern and catered to the middle-class, generally contains larger houses than those found in Highland Springs. Highland Park was also one of several "boomtowns" laid out by local development companies (The Southside Land and Improvement Company, the West End Land Company, and the Northside Land and Improvement Company), and not developed by an individual northerner like at Highland Springs.<sup>11</sup>

The period of significance for the Highland Springs Historic District begins in 1890, when Read began his purchases of agricultural land for the community in eastern Henrico County, Virginia, and is the date of the first plat illustrating his vision for Highland Springs; and concludes in 1969, with the construction of the current post office, the most recent historic institutional structure in the historic district. Moreover, by 1969 many of the lots in the Highland Springs neighborhood had been built out, although residential construction continued in the community along the established streets well into the 1990s.<sup>12</sup> The resources in Highland Springs Historic District continue to reflect the scale of modest and affordable dwellings built for working class families from the earliest period that largely display locally-produced designs and materials used in simple vernacular styles. The commercial and institutional buildings that continue to support the community are located primarily along Nine Mile Road, and demonstrate larger and more elaborate architectural design. The strict grid plan of the original community also survives intact, and the great majority of roadways, named for trees, flowers, and other plants, are distinguished by a rich collection of specimen trees and other native vegetation.

Highland Springs Historic District  
Name of Property

Henrico County, VA  
County and State

**Narrative Statement of Significance** (Provide at least **one** paragraph for each area of significance.)

## **HISTORICAL BACKGROUND**

The community of Highland Springs, located four and a half miles east of the City of Richmond, occupies one of the most desirable sites in eastern Henrico County, Virginia. Sitting astride a ridge between the Chickahominy and James rivers, the community is the site of several springs that, as early as 1860, was attractive to military units during the Civil War and is the source for its name. The earliest record relating to the spring, known as both the Bonanza and Tucker Spring, was from a Civil War regimental history that states that the springs were used by both Union and Confederate troops during the Battle of Seven Pines in 1862. The parcel with the primary spring is marked as Bonanza Spring on the 1890 plat that shows Read's plan and accompanied the grantee deeds.<sup>13</sup> Although there are no tangible remains from the Civil War era, a concrete outlet, spring box, and flow control vane (043-5334-1207), located at 251 North Quince Street, likely date to the early 20<sup>th</sup> century. A road trace of uncertain origin lies adjacent to the area of the spring.<sup>14</sup> As it developed, Highland Springs stands historically alone as an established and built-out suburban community in the eastern part of Henrico County. Most of the desirable areas for residential neighborhoods near Richmond were located north, south, and primarily west of the city. The perception seems always to have been that the western suburbs were most preferred.<sup>15</sup>

Fortuitously, a Boston business man, Edmund Sewell Read, whose wife Sophia's health was frail, was searching for a warmer and healthier environment in which to live. The area that became Highland Springs, reportedly located on the highest elevation between the southern city of Richmond and the coast, seemed to offer Read the best place to which to relocate. Read's purchase of about one thousand acres of farmland between 1890 and 1892 was accompanied by preparation of a detailed plat for the forthcoming Highland Springs community (Figures 31-33). The core of his purchase was recorded in 1890; the record notes that it was formerly owned by "Messers Murphy and Babcock." The 1890 plat depicts a strictly gridded plan with primarily small lots and a more limited number of larger lots closer to Nine Mile Road. The plat shows six small parks, some identified as having natural springs, and an area at the northeastern corner marked as "Bonanza Spring: Water Works," with a note that it is "Not Dedicated to Public Use." The parks carried standard names like "Central," "Oakland," and "Laurel," as well as the names "Boston," and "Winthrop," associated with Read's New England roots.<sup>16</sup> A 1895 plat addition to Highland Springs, which contains lots lining Nine Mile Road to the southwest, also included a "Woodlot Reservation" and a small cemetery, but these blocks are outside of the historic district (Figure 34).

The streets in Highland Springs towards which most buildings faced ran northeast to southwest and were named for various species of trees and shrubs. Cross streets that ran parallel to Nine Mile Road were named alphabetically from northwest to southeast. Read posted an advertisement in The Richmond Dispatch in 1891 extolling the virtues of his newly-created community, saying: "Secure a home in Highland Springs, one of the highest, healthiest

Highland Springs Historic District  
Name of Property

Henrico County, VA  
County and State

pleasantest places near Richmond. Take Seven Pines railway at corner of P and Twenty Sixth streets. Five-ride tickets, 25 cents.”<sup>17</sup>

The other determining factor in the establishment of Highland Springs was the presence of the Seven Pines Railway. The Commonwealth of Virginia awarded a charter to the Richmond City & Seven Pines Railway Company in 1888.<sup>18</sup> Among the incorporators was the president, A. G. Babcock, who had previously owned the land that straddled the rail line. The destination of the new rail line, which ran along the corridor of Nine Mile Road, was the Seven Pines National Cemetery, which had been established in 1866 for the reinterment of Union dead from the Battle of Seven Pines, also known as the Battle of Fair Oaks Station.<sup>19</sup> The first train on the line ran on April 21, 1889, carrying passengers on excursions to the cemetery. By 1892, Edmund Read, now the owner of the Highland Springs property, had opened up cross streets and had begun to sell lots in the new community. Simultaneously, the railroad owners obtained permission to electrify the line and operate streetcar trolleys instead of using steam powered trains. The train cars became known as “trolleys” because they were connected to an overhead wire called a ‘troller’ that delivered the electricity to power the train.<sup>20</sup> The first electric streetcar ran to Highland Springs on March 16, 1893. As an inducement to purchase lots in the community, Read offered a year’s free pass on the streetcar to new property owners. According to a historian writing about rails in Richmond, “[t]he residents of Highland Springs, mindful of the mud and dust on the road, built a high wooden platform about 200 feet next to the track,” to make boarding the train easier. The small, relocated, ca. 1890 frame station building survives as the central, almost indistinguishable, portion of a Craftsman-style house at 5 South Holly Street (043-5735; 043-5334-0137), and is generally considered one of the oldest structures in the community.<sup>21</sup>

Read moved his family to Highland Springs and built a frame house that later was destroyed by fire. In 1896, he built a substantial Tudor-Revival brick mansion at 5 Nine Mile Road in the center of Highland Springs (043-0731; 043-5334-0003). Two interesting notices appeared in the Southern Planter in 1894: one is a news item and the other an advertisement placed by Read. It can be presumed that there may be some exaggeration in the notices, but a close reading of the text provides a good picture of what Highland Springs was like in the mid-1890s.

### *Highland Springs.*

#### *THE BEAUTIFUL RESIDENCE SUBURB, FOUR MILES FROM RICHMOND, VIRGINIA*

*It has All Possible Advantages of Climate, Location and Society, while in the Matter of Elevation, Topographical Contour and Good Water, it Offers Attractions that cannot be Withstood.*

*To the seeker for a home, where it is neither too hot nor too cold, too wet nor too dry; where no violent storms intrude to make life a burden, neither too close to a large city nor too far; where the surroundings and society are all that could be desired, Highland Springs, Henrico, Co., Va., is the place you have been looking for.*

Highland Springs Historic District  
Name of Property

Henrico County, VA  
County and State

*This beautiful suburb is one of nature's own town sites – high and dry, gently rolling and sloping toward the Chickahominy river on the north and James river on the south; where nature has supplied abundant water for a large city, in open springs, while the whole surface of the ground is underlaid with a sheet of the purest water, which has many of the qualities of the most celebrated Lithia and is most delightful and cool to the taste.*

*This little city has been built up entirely within the last two years, without advertising or booming, and now comprises nearly one hundred houses, three stores, and postoffice [sic], public library and assembly room, fire department, saw mill, flour and grist mill, a neat school house and church.*

The March 1894 notice goes on to convince the reader that the seller is seeking “people of *good character* who desire to secure a perfect place of residence, where they can actually enjoy life without being subjected to the rigors of the northern winters...” Assurances are offered that the proprietor “does not seek to make it a manufacturing or commercial center, but a little city of pleasant homes, refined society, and pure enjoyment.” Mr. Read also suggested buyers might be interested in securing some extra land to keep gardens. A subsequent Southern Planter notice, dated July 1894, appears more like a standard advertisement. Beyond the standard verbiage that appeared earlier in the year, Read states:

*...In three years this thriving place...has become an important village -- containing fine Block of Stores, Post Office, a fine Church... Public Library of 2,000 volumes, Fire Department with Iron Engine House and Engine, . . . large Steam Mill to provide Building Materials, and two Mills for grinding, and about Fifty Dwellings.*

Lots are described as 50 X 120 feet for \$50 to \$300 depending on their distance from the center of the village and the streetcar line.<sup>22</sup>

Between 1892 and 1900, three church congregations located in Highland Springs: Highland Springs Baptist (1892); Highland Springs Methodist (1895); and Highland Springs Unitarian (1900). Only Highland Springs Methodist survives today at 22 North Holly Street in a sanctuary that was completed in 1909 (043-0286; 043-5334-0001). The presence of a Unitarian Church in Virginia was unusual as Unitarians were far more prevalent in the north than in the south; a Unitarian Church in Highland Springs can be attributed to Mr. Read's affiliation.

The large number of social organizations early on in Highland Springs confirms the active nature of the community. Some of the earliest include a Tennis Club, Baseball Club, a Ladies' Aid Society, a Men's Quartet, an Odd Fellows Hall, Literary and Musical Association (later became the Women's Club), and the Women's Christian Temperance Union. This trend continued into the early decades of the 20<sup>th</sup> century when a Boy Scout troop was formed and two of the Commonwealth's earliest Girl Scout troops gathered in Highlands Springs.<sup>23</sup> The U. S. Census for 1900 provides some interesting data about the residents of the new community. Although most of the residents listed in the area were native Virginians, many hailed from New England,

Highland Springs Historic District  
Name of Property

Henrico County, VA  
County and State

the upper Midwest, other mid-Atlantic states, and a few from abroad. Edmund Read himself is described as a “land lord,” and several other professionals are recorded such as a physician from New York, but the great majority of working residents were skilled laborers or “day laborers.” The number of residents described as “at school” confirms that there was a school within the community. According to a local history prepared in 1990, the first school in Highland Springs was an 1891 one- room frame building that stood on Kalmia and Nine Mile Road. Edmund Read both planned it and paid for its construction. It was succeeded by a larger school building completed in 1907 and expanded in 1908. Sadly, that building burned in 1913, and its 1914 replacement also burned in 1965. The core of the current Highland Springs High School, constructed in 1953, stands outside the district boundaries. The only educational-related resource within the district boundary is the 1916 gymnasium and shop building, which stands vacant at 5 S. Kalmia Avenue (043-5776; 043-5334-0178) and is associated with the 1914 twenty-room brick school that burned in 1965.<sup>24</sup>

The list of occupations of Highland Springs residents in the 1900 U.S. Census shows that a sizable number were involved in the building trades, such as “house builder,” “brick layer,” “plasterer,” and “house carpenter.” Other occupations included blacksmiths, stone cutters, wheelwright, printers, and shipping clerks. It can be presumed that many of these residents were employed in Richmond and rode the electric trolley daily during the work week.<sup>25</sup>

The 1901 plan prepared by T. C. Redd and Brothers shows Highland Springs completely platted out as far south as Read Street (Figure 35). Section 8, Edmund Read’s property south of Read Street, was not yet platted into separate lots. Section 6 on the plat shows Read’s oversized lot on which stood the large brick residence that replaced the earlier frame dwelling mentioned earlier. Land abutting the eastern boundary of the community was not platted out by this date, but Read continues to be noted as the owner of property east of Spruce Street.<sup>26</sup> The only structure illustrated on Section 8 is a “Steam Mill,” presumably the one Read alluded to in his advertisement. In 1901, Read also still owned large parcels outside of the planned boundaries Highland Springs (Figure 36).

In 1909, the Highland Springs Methodist Church constructed the Gothic Revival-style sanctuary that is still in use today at 22 N. Holly Street (043-0286; 043-5334-0001). This is the earliest institutional building from the first decade of the century that survives in the district. According to a local history, the church, organized in 1895 by a physician named Dr. Granville T. Collins, was originally named the Chickahominy Mission and first met in the Odd Fellows Hall that was located along Nine Mile Road.<sup>27</sup>

Although it can be assumed that there were originally a number of commercial structures dating from the first years of the 20th century, only two within the district appear to survive today. The two-story, commercial frame building at 16-18 East Nine Mile Road (043-0737; 043-5334-0004) maintains its prominent bracketed parapet and intact storefront. In 1959, it housed a barber shop and Rexall drug store and continues to have a mixed commercial use. The two-story, frame building at 408 West Nine Mile Road (043-5408; 043-5334-0019) was known as Henrick’s Store. In 1959, it housed the Harris Cleaning Company, and today has a store and market.<sup>28</sup>

Highland Springs Historic District  
Name of Property

Henrico County, VA  
County and State

The 1910 U. S. Census continues a similar profile of places of birth and employment type of residents with birth places such as Massachusetts, New Hampshire, Rhode Island, Michigan, Illinois, and Maine. This would suggest that Edmund Read's marketing of Highland Springs to a far broader geographic audience bore fruit in the early decades. It also suggests that Read's campaign for multiple affordable dwellings provided employment in fields such as plumbing, plastering, carpenter, and brick laying to a sizable number of the residents. The population was virtually all white, with African Americans appearing rarely and then only as "servants." This would comport with Read's restrictive covenants stated in the 1890s deed transfers from Read. In addition to prohibiting sale to persons of African descent, there was also a prohibition on the manufacture and sale of "intoxicating liquors," a mandate that presumably was designed to create a healthy living environment.<sup>29</sup> Other occupations listed in the census included a kindergarten teacher, a foreman in a shoe factory, and a machinist in the penitentiary, along with a grocer, and several men working in tobacco factories and paper mills. The census also records Read's son, Frank Read, as a "contracting builder," confirmation that Read's family was active in the Highland Springs community as well.<sup>30</sup> Read himself relocated to Washington ca. 1914, but his sons remained in Highland Springs. During the period of World War I, a munitions factory was built in nearby Sandston, and likely would have resulted in more laborers seeking housing. However, not many of the surviving contributing dwellings in the district appear to have been built during that period.

It was during the decade between 1910 and 1920 that one of the iconic institutional buildings in Highland Springs was constructed – The Babcock Lodge No. 322 (043-5413; 043-5334-0024). This Masonic Hall was named in honor of Alexander Gulick Babcock, who had died in 1894. Babcock was responsible for the founding of the Masonic Home (initially an orphanage) located east of Highland Springs on Nine Mile Road and had been the owner of much of the land conveyed to Edmund Read for the community. He was also president of the Seven Pines Railroad Company that had built the streetcar line linking Highland Springs with the City of Richmond. The presence of a Masonic Lodge in the middle of the community is a testament to Read's philosophy of encouraging "good character," citizenship, and service to the community. Free Masonry, dating to the late 18<sup>th</sup> century and whose members included many of the nation's founding fathers, "is a social organization that promotes charity, esteem, and love for each Brother and their families." Its goals included service to "our country, promotion of peace, and helping others in need."<sup>31</sup> Read himself was a Past Master of Winthrop Lodge in Massachusetts, and freemasonry's philosophy would have comported with his thinking about the type of community he envisioned for Highland Springs.<sup>32</sup> It is not known who designed the two-story, Classically-inspired, brick Masonic Temple that was constructed in 1914. The contractor for the large, two-story, 1965, rear brick addition was H. E. Ferguson at a total cost of \$5,760.<sup>33</sup> The first floor of the Masonic building was used for commercial purposes, including housing the Highland Springs Post Office in the space facing Nine Mile Road from 1952 until its move to its current location in 1969.<sup>34</sup>

The 1920 census is the first time that Highland Springs is mentioned by name as "Highland Springs Village." Occupations of residents remain similar those found in earlier years, with the addition of electricians, telegraphers for Western Union, pipe fitters, and locomotive shop

Highland Springs Historic District  
Name of Property

Henrico County, VA  
County and State

workers. The wide range of working middle-class employment clearly reflects the level of housing that was affordable, and accounts for the modest size of the great majority of the dwellings. By 1920, Edmund Read himself, by then a widower, had relocated to Washington, D.C. Census data shows that the population remained “all white,” through 1940. The 1940 census suggests that most of the dwellings were valued at between \$4,000 and \$7,000 with monthly rentals averaging \$10 to \$15 per month.<sup>35</sup>

During the period between 1920 and World War II, Highland Springs saw the construction of a number of modest houses, and the expansion of commercial and retail operations along Nine Mile Road. The 1920 census reflects many who worked in businesses like drug stores, groceries, barber shops, and machine shops. The places of birth continue to be a number of localities outside Virginia. For the first time, many of Highland Springs’ street names are noted in the census.

Most of those recorded owned their houses and were all white. Workers associated with the building trades, such as carpenters, cabinet makers, plasterers, plumbers, and electricians, continue to dominate the category of “occupations” for the period from 1920-1940. In 1922, Nine Mile Road was paved, and other roadways followed after the cessation of the Seven Pines Electric Trolley in 1933. Bus service began in 1933, even while electric streetcars continued to operate.<sup>36</sup>

The first Sanborn Maps of the area were drawn in 1921 and updated in 1936. Coupled with later USGS maps of the community, these maps clearly illustrate how the community grew. In 1921, many of the lots remained vacant, with the largest concentration of structures near or fronting Nine Mile Road (Figure 37). By 1934, the lots in Highland Springs were marginally denser, with houses and other improvements (Figure 38). Nearly 200 resources in the Highland Springs Historic District date to the 1930s, but the growth during those 15 years was not as dramatic as what the middle decades of the 20<sup>th</sup> century would bring.

It was also during the decade of the 1930s that the landmark Henrico Theatre (043-0287; 043-53340490; VLR and NRHP, 2005) was constructed (1936-1938). Designed by architect Edward F. Sinnott, Sr., it is architecturally the most noteworthy and visible building in the district and reflects the position of the Highland Springs community in the eastern portion of Henrico County. Individually listed on the National Register, the air-conditioned auditorium, with what was then state-of-the art film projection technology, served as a significant entertainment venue for the region and likely defines most of Henrico County’s eastern population’s perception and knowledge of the Highland Springs community.<sup>37</sup>

Two other religious organizations established congregations in Highland Springs during the period between the World Wars: the Roman Catholics and the Episcopalians. The original sanctuary for present-day Trinity Episcopal Church (043-5414; 043-5334-0025), located in the 500 block of West Nine Mile Road, dated to 1922 when the congregation was known as Church of the Messiah. It was replaced by the present building in 1967. The Episcopal Church Sunday school building from 1954 still stands on South Cedar Street. The Catholic chapel today is located outside the boundaries of the historic district. The presence of a large Catholic



Highland Springs Historic District  
Name of Property

Henrico County, VA  
County and State

community that called for a Catholic church makes Highland Springs more like a New England village than a Virginia one. The tradition of having many denominations that served the Highland Springs community continues today with many recent religious organizations occupying retail storefronts along Nine Mile Road.

Today, there are only a handful of vacant lots, confirming the enormous building campaign after World War Two and continuing into the closing decades of the 20<sup>th</sup> century.

The largest numbers of buildings in Highland Springs (30%) were constructed in the two decades following World War II when demand for housing was tremendous throughout the entire nation (Figure 39). Architectural evidence strongly suggests that there were several developer/builders dominating the building scene in Highland Springs in the 1940s and 1950s, as many of the modest one-story, three-bay gable-roofed Minimal Traditional houses are almost identical in design.<sup>38</sup> There was far more affordable land in this area, east of the city of Richmond, and it was a fertile location for potential home owners of more modest means. One structure that represents the ongoing growth of the residential community is the large county water tower, erected ca. 1950, that still functions at 100 North Daisy Avenue (043-5489; 043-5334-0083). In the early 1940s, local residents came together to organize a Highland Springs fire company.<sup>39</sup> The fire station building, located at 908 East Nine Mile Road (043-5394; 043-5334-0005), was constructed ca. 1956 and later abandoned when a larger more modern one was more recently constructed along the western end of Nine Mile Road.

Because of its location on one of the primary east-west automobile routes between the eastern reaches of Henrico County and the City of Richmond (Nine Mile Road - Virginia State Route 33), Highland Springs was also the site of numerous automobile service repair shops, gas stations, and car dealerships.

Two notably good examples of automobile dealerships are the 1950 former Hechler Motors Chevrolet Dealership at 6 West Nine Mile Road (043-5403; 043-5334-0014), and the 1952 Modernist-inspired building at 601 East Nine Mile Road (043-5396; 043-5334-0007). Gas stations include the 1963 Colonial Revival-style, hip-roofed brick building at 100 West Nine Mile Road (043-5404; 043-5334-0015); the Modernist 1956 former Green's Esso Service Station at 200 West Nine Mile Road (043-5407; 043-5334-0018); and the Contemporary 1957 former Williams Motor Company at 301 East Nine Mile Road (043-5412; 043-5334-0023).

The 1959 Suburban Directory (the first comprehensive directory that captures information on suburban communities in the Richmond area) confirms the important position of the automobile in the mid-20<sup>th</sup>-century development of Highland Springs. Western Auto, Gammon R. A. Gas Service Station, O'Connell's Service Station, Roy Satko Motor Company Auto Repairs, Hechler Motor Car Company (new and used), Crown Service Station, T. C. Williams Motor Company, Highland Auto Parts, Williford Esso Servicenter, and Fair Oaks Motor Sales stood along the commercial Nine Mile Road corridor in the heart of Highland Springs during the 1959-1960 period.<sup>40</sup> Other commercial ventures listed in the City Directory that were located along Nine Mile Road include First Federal Savings and Loan Association; McCheasney's Hardware Store;

Highland Springs Historic District  
Name of Property

Henrico County, VA  
County and State

Hawthorne Dry Cleaning and Laundry (still in operation at the same location today); Haynes Lumber Company, multiple barbers shops and beauty salons; furniture stores; insurance companies; and several department stores.<sup>41</sup> Since then, auto dealerships have moved to more spacious land parcels outside the community and many of the former commercial buildings are occupied by other commercial enterprises or in some cases, evangelical religious organizations. Current examples include the New Life Baptist Church, located in a one-story, 1949, brick commercial building at 20 Nine Mile Road East (043-5397; 043-5334-0008) and the Impact Church housed in the 1948 Modernist building at 6 East Nine Mile Road (043-5401; 043-5334-0012).

Commercial and residential growth continued in Highland Springs in the 1960s, with nearly 14% of the resources in the community built during that decade. Thirteen commercial buildings along Nine Mile Road date from the 1960s, including the 1969 Highland Springs Post Office (043-5469; 043-5334-0063). Residential construction of the 1960s was generally of the Ranch style, but also reflected the continued use of the Minimal Ranch form due to the narrow size of the lots along most of the streets in Highland Springs.

The Highland Springs Historic District is significant locally under Criterion C in the area of Architecture in its representation of a community that was platted in 1890 and modestly grew during its first few decades. Although Highland Springs was created during the late 19<sup>th</sup> century, its architecture reflects its appearance during the mid-20<sup>th</sup> century. The majority of the buildings are single-family dwellings, with fewer than ten examples of duplexes. Commercial buildings are centered on Nine Mile Road. Most of Highland Spring's oldest structures are located along Nine Mile Road and on the side streets on lots closest to it. The most popular architectural style found in the district is the Minimal Traditional, with the majority being constructed in the 1950s. The second most used architectural style in the district is the Ranch, from the 1960s. Dwellings continued to be built in Highland Springs during the 1970s and 1980s. A primary builder was Cliff Groome, who designed for himself and other builders, simple, one-story, gable-roofed, rectangular dwellings that would fit on the small Highland Springs lots and also be affordable. These were generally three-bedroom, one-bath dwellings on 50-foot wide lots that Groome first marketed in the \$11,000- \$12,000 range.<sup>42</sup>

While the district contains some excellent examples of the Tudor Revival, Queen Anne, Italianate, Colonial Revival, and Craftsman styles, the majority of buildings are vernacular in nature (Figure 40). The most architecturally sophisticated building in the district is the individually-listed Henrico Theatre (043-0287; 043-5334-0490), designed by architect Edward F. Sinnott, Sr. and built in 1938.

The community of Highland Springs has evolved over the past 130 years from a carefully planned community that met the ideals of its founder, and that offered services and a convenient transportation system to its residents. The community was and continues to be dominated by a large collection of dwellings, the majority of which sit on small lots and are modest in character. Until the 1960s the population was almost exclusively white with all-white schools and all white religious organizations. And although linked to Richmond by an electric streetcar line, the

Highland Springs Historic District  
Name of Property

Henrico County, VA  
County and State

identity of Highland Springs has never been directly intertwined or challenged with the late 20<sup>th</sup>-century urban experience. It was a product of its time, when populations were moving away from the cities and seeking a healthier and rural residential life distant from what in the late 19<sup>th</sup> century was considered a less than optimal place to raise a family. Over its long history, Highland Springs has offered a community of churches, schools, sports and social organizations accompanied by affordable and modest housing in a tree-covered environment. It took advantage of mechanized transportation that allowed its early residents a way to work in urban factories and live in a rural small-town setting. Today it represents an anomaly in the midst of high priced suburban real estate developments and interstate highways.

Highland Springs Historic District  
Name of Property

Henrico County, VA  
County and State

---

## 9. Major Bibliographical References

**Bibliography (Cite the books, articles, and other sources used in preparing this form.)**

“Additional Documentation for the Ashland Historic District” (DHR # 166-0001). National Register of Historic Places, 2017.

Barlowe, Paula. “Evaluation of Eligibility for Inclusion on the National Register of Historic Places: The Historic Residential Suburb of Highland Springs, Henrico County, Virginia.” Prepared for Henrico County Department of Community Revitalization, 2014.

Chapin, L. N. A Brief History of the Thirty-Fourth Regiment, N. Y. S. V. (New York: 1903).

“Fifeville and Tonlser Neighborhoods Historic District” (DHR # 104-0213). National Register of Historic Places, 2008.

“Ginter Park Historic District” (DHR # 127-0201). National Register of Historic Places, 1986.

Groome, Cliff. Interview by Maral S. Kalbian, Private Interview while conducting a driving tour, Highland Springs, VA, July 24, 2017.

Henrico County, Virginia. Deed Books and Plat Books.

“Highland Park Plaza Historic District” (DHR # 127-0831). National Register of Historic Places, 2004.

“Highland Springs Historic District (043-5334).” Preliminary Information Form (PIF) prepared for the Virginia Department of Historic Resources and submitted by Henrico County Department of Community Revitalization, April 2016.

Hill’s Richmond Suburban Directory (Chesterfield and Henrico Counties, VA). Hill Directory Company, 1959.

Hinerman, Keith A. “Highland Springs 1890-1990.” Unpublished typescript. Prepared in 1990.

<https://findagrave.com>. Edmund Sewell Read (1839-1927), site visited July 14, 2017.

<https://grandlodgeofvirginia.org>. Site visited 7/18/2017.

Manarin, Louis H. & Dowdey, Clifford, The History of Henrico County. (Charlottesville VA: University Press of Virginia), 1984.

Highland Springs Historic District  
Name of Property

Henrico County, VA  
County and State

“Map of Henrico County, Virginia” 1901, T. Crawford Redd & Brother (Contributors).  
(Richmond, VA: A. Hoen & Co., 1901). <https://www.loc.gov/resource/g3883h.la002082/>.

McGraw, Marie Tyler. At the Falls: Richmond Virginia and Its People. (Chapel Hill:  
University of North Carolina Press), 1994.

McKenney, Carlton Norris. Rails in Richmond. (Glendale CA: Interurban Press) 1986.

Nelson, Dr. Henry Lee, Jr., “History of Highland Springs School.” The Henrico County  
Historical Society Magazine, Vol. 6, No. 1, Henrico County Historical Society, Fall  
1982.

O’Dell, Jeffrey Marshall. “Inventory of Early Architecture & Historic Sites: The County of  
Henrico, Virginia.” (County of Henrico, Virginia), 1976.

Pierce, Don. “New England developer envisioned a promised land.”  
<http://www.springerconnection.com/history/index.asp>, accessed July 15, 2017.

“Plan of Highland Springs.” Dated August 1, 1901, and published in an Atlas entitled  
Henrico County 1901, including Richmond, Virginia, published by T. Crawford Redd &  
Brother. [www.historicmapworks.com](http://www.historicmapworks.com).

Roberts, Allen E. The Diamond Years: The History of Babcock Lodge No. 322, Ancient,  
Free and Accepted Masons, Highland Springs Virginia. (Highland Springs, VA: Anchor  
Communications) 1987.

“Sanborn Fire Insurance Maps, Highland Springs (Henrico County), Virginia.” (Sanborn Fire  
Insurance, Co. 1921, 1936).

Southern Planter. March 1894 (Volume 55, # 3, 174); May 1894 (Volume 55, # 5, 296); June  
1894 (Volume 55, # 6, 336); July 1894 (Volume 55, # 7).

The Richmond Dispatch. April 22, 1891; April 2, 1922.

“Three Chopt Road Historic District” (DHR # 127-6064). National Register of Historic  
Places, 2012.

Thunderbird Archeology. “Preliminary Information Form for Highland Springs Historic  
District (043-5334).” (Richmond, VA: Virginia Department of Historic Resources, 2016).

United States Federal Census, 1900, 1910, 1920, 1930, and 1940 (Fairfield District, Henrico  
County). (Provo, UT: Ancestry.com Operations, Inc., 2012).

Highland Springs Historic District  
Name of Property

Henrico County, VA  
County and State

United States Geographic Survey, Topographical Quadrangle Maps: Richmond, 1894; Seven Pines, 1934, 1956.

Virginia Department of Historic Resources, Archives. Highland Springs Historic District (File # 043-5334).

**Previous documentation on file (NPS):**

- ☐ preliminary determination of individual listing (36 CFR 67) has been requested  
☒ previously listed in the National Register  
☐ previously determined eligible by the National Register  
☐ designated a National Historic Landmark  
☐ recorded by Historic American Buildings Survey # \_\_\_\_\_  
☐ recorded by Historic American Engineering Record # \_\_\_\_\_  
☐ recorded by Historic American Landscape Survey # \_\_\_\_\_

**Primary location of additional data:**

- ☒ State Historic Preservation Office  
☐ Other State agency  
☐ Federal agency  
☐ Local government  
☐ University  
☐ Other

Name of repository: Virginia Department of Historic Resources, Richmond, VA

**Historic Resources Survey Number (if assigned):** DHR No. 043-5334

**10. Geographical Data**

**Acreage of Property:** 390.6 acres

**Latitude/Longitude Coordinates**

Datum if other than WGS84: \_\_\_\_\_  
(enter coordinates to 6 decimal places)

A: Latitude: 37.554100	Longitude: -77.326920
B: Latitude: 37.544500	Longitude: -77.210870
C: Latitude: 37.544100	Longitude: -77.311730
D: Latitude: 37.544640	Longitude: -77.312670
E: Latitude: 37.538890	Longitude: -77.320570
F: Latitude: 37.541920	Longitude: -77.323100

Highland Springs Historic District

Name of Property

Henrico County, VA

County and State

G. Latitude: 37.541440	Longitude: -77.323740
H. Latitude: 37.543350	Longitude: -77.326320
I. Latitude: 37.541920	Longitude: -77.326830
J. Latitude: 37.548350	Longitude: -77.333230
K. Latitude: 37.547430	Longitude: -77.334730
L. Latitude: 37.547700	Longitude: -77.335030
M. Latitude: 37.549980	Longitude: -77.332280
N. Latitude: 37.549680	Longitude: -77.331550

**UTM References**

Datum (indicated on USGS map):

☐ AD 1927 or ☐ NAD 1983

Zone	Easting	Northing	Zone	Easting	Northing
A. Zone:		Easting:			Northing:
B. Zone:		Easting:			Northing:
C. Zone:		Easting:			Northing:
D. Zone:		Easting :			Northing:

**Verbal Boundary Description**

The nominated boundaries of the Highland Springs Historic District are included within a general polygon whose vertices are marked by the above listed location coordinates. The true and correct boundaries are also shown on the accompanying Sketch Map, which was prepared by Commonwealth Heritage Group.

**Boundary Justification**

The boundaries of the Highland Springs Historic District were drawn generally to follow the boundaries of the original 1890 Highland Springs subdivision with a portion of the 1895 amendment. The boundaries include the largest concentration of contributing resources that represent the evolution of the Highland Springs neighborhood from 1890 to 1969, as well as the district's historic setting.

---

**11. Form Prepared By**

name/title: Laura Knott, Christina Osborn, and Sarah Traum

organization: Commonwealth Heritage Group, Inc.

street & number: 300 West Main Street

Highland Springs Historic District  
Name of Property

Henrico County, VA  
County and State

city or town: Charlottesville state: VA zip code: 22903  
e-mail: LKnott@CHG-inc.com  
telephone: (434) 979-1617  
date: September 11, 2017

name/title: Maral Kalbian  
organization: Maral S. Kalbian, LLC  
street & number: P. O. Box 468  
city or town: Berryville state: VA zip code: 22611  
e-mail: maral@mkalbians.com  
telephone: (540) 955-1231  
date: September 11, 2017

*This project was sponsored by the County of Henrico and was financed in part with federal CDBG funds from the US Department of Housing and Urban Development. Survey work was partially funded by the Virginia Department of Historic Resources through the Cost Share Survey and Planning Grant program*

### Additional Documentation

Submit the following items with the completed form:

- **Maps:** A USGS map or equivalent (7.5 or 15 minute series) indicating the property's location.
- **Sketch map** for historic districts and properties having large acreage or numerous resources. Key all photographs to this map.
- **Additional items:** (Check with the SHPO, TPO, or FPO for any additional items.)

### Photographs

Submit clear and descriptive photographs. The size of each image must be 1600x1200 pixels (minimum), 3000x2000 preferred, at 300 ppi (pixels per inch) or larger. Key all photographs to the sketch map. Each photograph must be numbered and that number must correspond to the photograph number on the photo log. For simplicity, the name of the photographer, photo date, etc. may be listed once on the photograph log and doesn't need to be labeled on every photograph.

### Photo Log

Name of Property: Highland Springs Historic District



Highland Springs Historic District  
Name of Property

Henrico County, VA  
County and State

City or Vicinity: N/A

County: Henrico County

State: VA

Unless otherwise noted, all photographs are of Highland Springs Historic District, Henrico County, Virginia; VHDR File Number 043-5334. In descriptions, "looking" used with a direction indicates that the photographer was facing that direction. For example, in Figure 1 of 40, the photographer was facing north. Refer to Map 3 for photopoints.

Description of Photograph(s) and number, include description of view indicating direction of camera:

Photo 1 of 30

Photographer: Laura Knott

Date Photographed: August 3, 2017

Description: Highland Springs' commercial strip. Corner of North Ivy Avenue and East Nine Mile Road, looking north.

Photo 2 of 30

Photographer: Laura Knott

Date Photographed: August 3, 2017

Description: General character of a later section of Highland Springs' commercial strip. Corner of North Ivy Avenue and East Nine Mile Road, looking east.

Photo 3 of 30

Photographer: Laura Knott

Date Photographed: August 3, 2017

Description: Henrico Theatre, 305 East Nine Mile Road, looking south. Commonwealth.

Photo 4 of 30

Photographer: Laura Knott

Date Photographed: August 3, 2017

View: Henrick's Store.

Photo 5 of 30

Photographer: Laura Knott

Date Photographed: August 3, 2017

Description: 16-18 East Nine Mile Road, looking east.

Photo 6 of 30

Photographer: Laura Knott

Date Photographed: August 3, 2017

Description: Edmund Sewell Read House, 5 West Nine Mile Road, looking north.

Highland Springs Historic District  
Name of Property

Henrico County, VA  
County and State

Photo 7 of 30

Photographer: Laura Knott

Date Photographed: August 3, 2017

Description: Highland Springs Methodist Church, 22 North Holly Avenue, looking east.

Photo 8 of 30

Photographer: Laura Knott

Date Photographed: August 3, 2017

Description: Babcock Lodge No. 322, Nine Mile Road and Holly Avenue, looking south.

Photo 9 of 30

Photographer: Laura Knott

Date Photographed: August 3, 2017

Description: constructed ca. 1921. 309 West Nine Mile Road, looking southwest.

Photo 10 of 30

Photographer: Laura Knott

Date Photographed: August 3, 2017

Description: The International-style former Hechler Motor Company building, ca. 1950, at 6 West Nine Mile Road, looking north.

Photo 11 of 30

Photographer: Laura Knott

Date Photographed: August 3, 2017

Description: This Modernist-style former Dee & Bee building from 1948 has a marquee that is almost Art Deco in its stepped design. Six East Nine Mile Road, looking north.

Photo 12 of 30

Photographer: Laura Knott

Date Photographed: August 3, 2017

Description: Heavenly Burgers is housed in this Modernist-style building from 1960. The canted plated glass front appears to have been applied to a Minimal Traditional building. 608 East Nine Mile Road, looking southeast.

Photo 13 of 30

Photographer: Laura Knott

Date Photographed: August 3, 2017

Description: This Modernist building constructed at 109 West Nine Mile Road in 1963 has canted pylons, a rounded front, and a Colonial Revival addition. Looking south.

Photo 14 of 30

Photographer: Laura Knott

Date Photographed: August 3, 2017

Highland Springs Historic District  
Name of Property

Henrico County, VA  
County and State

Description: The building that served as the Highland Springs trolley station is now sandwiched between two later additions. The station building is the one with the side gables and ornamental gable vent. Five South Holly Avenue, looking east.

Photo 15 of 30

Photographer: Laura Knott

Date Photographed: August 3, 2017

Description: This Folk Victorian-style cottage at 121 North Beech Avenue has Italianate brackets and dentils as ornament. Looking east.

Photo 16 of 30

Photographer: Laura Knott

Date Photographed: August 3, 2017

Description: Vernacular I-house with a projecting gable and small front stoop. Looking north.

Photo 17 of 30

Photographer: Laura Knott

Date Photographed: August 3, 2017

Description: Vernacular house with a Second Empire-style front gable. 113 North New Avenue, looking east.

Photo 18 of 30

Photographer: Laura Knott

Date Photographed: August 3, 2017

Description: The Queen Anne-style Nicholas J. Roope House, built in 1900 on Daisy Avenue. Four South Daisy Avenue, looking north.

Photo 19 of 30

Photographer: Laura Knott

Date Photographed: August 3, 2017

Description: Italianate-style dwelling built in 1900 at 9 North Oak Avenue. Looking south.

Photo 20 of 30

Photographer: Laura Knott

Date Photographed: August 3, 2017

Description: Vernacular style, two-story, gabled roof cottage at 218 North Ivy Avenue, looking north.

Photo 21 of 30

Photographer: Laura Knott

Date Photographed: August 3, 2017

Description: Vernacular style, one-story, hipped roof cottage at 129 North Bridge Street, looking east.

Highland Springs Historic District  
Name of Property

Henrico County, VA  
County and State

Photo 22 of 30

Photographer: Laura Knott

Date Photographed: August 3, 2017

Description: This Craftsman-style bungalow at 15 North Beech Avenue was constructed of rusticated concrete block with a pebble-dash finish. Looking east.

Photo 23 of 30

Photographer: Laura Knott

Date Photographed: August 3, 2017

Description: This unusual Craftsman-style bungalow at 9 North Elm Avenue is constructed completely of molded concrete block, most of it with a rusticated surface, but with smooth block and molded block accents. Looking east. **23**

Photo 24 of 30

Photographer: Laura Knott

Date Photographed: August 3, 2017

Description: These Minimal Traditional houses on North Elm Avenue were all built in 1950. Taken near 10 North Elm Avenue, looking east.

Photo 25 of 30

Photographer: Sarah Traum and Christina Osborn.

Date Photographed: April 26, 2017

Description: This representative Minimal Traditional house on a concrete block foundation features a centrally-placed door, with the living room to the left, represented by a double window. One side window has been closed in. 112 North Holly Avenue, looking north.

Photo 26 of 30

Photographer: Laura Knott

Date Photographed: August 3, 2017

Description: American Foursquare, two-bay house with broad, columned front porch, at 5 North Beech Avenue, looking east.

Photo 27 of 30

Photographer: Laura Knott

Date Photographed: August 3, 2017

Description: This Folk Victorian house at 5 North Elm Avenue features a two-story bay with an ornamented front gable and a full-width porch applied to a rectangular, two-story house with a hipped roof. Looking south.

Photo 28 of 30

Photographer: Laura Knott

Date Photographed: August 3, 2017

Highland Springs Historic District  
Name of Property

Henrico County, VA  
County and State

Description: Row of mid-1960s Ranch-style houses along the 200 block of North Holly Avenue. Looking north.

Photo 29 of 30

Photographer: Christina Osborn

Date Photographed: April 26, 2017

Description: Bonanza Spring outlet structure located near 251 North Quince Avenue, looking north.

Photo 30 of 30

Photographer: Laura Knott

Date Photographed: August 3, 2017

Description: Highland Springs water tower at 100 North Daisy Avenue, looking north.

## LIST OF FIGURES

Figure 1 of 10

Caption: "Plan (Part 1) Sections 1-2 & 3 Highland Springs Belonging to E. S. Read," May 1890. Henrico County, Virginia, Deed Book 143A, 142 (1892).

Figure 2 of 10

Caption: "Plan (Part 2) Sections 1-2 & 3 Highland Springs Belonging to E. S. Read," May 1890. Henrico County, Virginia, Deed Book 143A, 142 (1892).

Figure 3 of 10

Caption: "Plan (Part 3) Sections 1-2 & 3 Highland Springs Belonging to E. S. Read," May 1890. Henrico County, Virginia, Deed Book 143A, 142 (1892).

Figure 4 of 10

Caption: "Highland Springs. April 4, 1895." Henrico County.

Figure 5 of 10

Caption: This "Plan of Highland Springs" is dated August 1, 1901, and was published in an Atlas entitled *Henrico County 1901, including Richmond, Virginia*, published by T. Crawford Redd & Brother. Source: [www.historicmapworks.com](http://www.historicmapworks.com). The Highland Springs Historic District boundary generally follows this plan.

Figure 6 of 10

Caption: This shows Read's extensive landholdings surrounding Highland Springs and how the area was held in large rural tracts during this period. The City of Richmond is located in the bottom left-hand corner of this map. The Seven Pines Electric Railway connects the two communities. From "Map of Henrico County, Virginia" 1901, T. Crawford Redd & Brother (Contributors); Richmond, VA: A. Hoen & Co., 1901. Source: <https://www.loc.gov/resource/g3883h.la002082/>.

Highland Springs Historic District  
Name of Property

Henrico County, VA  
County and State

Figure 7 of 10

Caption: “Sanborn Map of Highland Springs.” June 1921, Sheet 4. This shows that many of the lots in Highland Springs were still vacant at that time. The map was updated in 1936 and shows that new houses were constructed on the side streets and several new commercial buildings and residences along Nine Mile Road.

Figure 8 of 10

Caption: 1934 USGS Map, Seven Pines Quadrangle, illustrating the increased number and density of buildings in Highland Springs at that time.

Figure 9 of 10

Caption: 1956 USGS Map, Seven Pines Quadrangle, illustrating the dramatic increase in the number of buildings in Highland Springs in the two decades after World War II.

Figure 10 of 10

Caption: This advertisement for a Craftsman Bungalow in Highland Springs appeared in *The Richmond Dispatch* of April 2, 1922, page 3. The stuccoed house, priced at \$3,500, included electric lights, indoor plumbing, shade trees, outhouses, a chicken lot and a garden and was located one block from Nine Mile Road. Advertisements for other “streetcar suburbs” around Richmond that were found in the newspaper from this same era, tended to be for larger, more ornate dwellings.

---

## ENDNOTES

- <sup>1</sup> Most properties contain more than one resource. The primary resource is usually a building and secondary resources are most commonly outbuildings.
- <sup>2</sup> Virginia and Lee McAlester, *A Field Guide to American Houses* (New York: Alfred A. Knopf, 1988), 453.
- <sup>3</sup> Principles of Planning Small Houses.
- <sup>4</sup> Bezirdjian and McDonald, 41.
- <sup>5</sup> Lieut. L. N. Chapin, *A Brief History of the Thirty-Fourth Regiment*, N.Y.S.V. (n.p.: n.p., ca. 1902).
- <sup>6</sup> “Highland Springs,” *The Times* (Richmond, Va.) 1890-1903, September 1, 1900, page 5, Image 5, Library of Virginia, Richmond.
- <sup>7</sup> Samuel Sanford. *The Underground Water Resources of the Coastal Plain Province of Virginia*. Bulletin No. V., Virginia Geological Survey, University of Virginia, 1913, 188.
- <sup>8</sup> Carlton Norris McKenney. *Rails in Richmond*. (Glendale, CA: Interurban Press, 1986) 107.
- <sup>9</sup> Henrico County, Virginia Deed Book 143A, 142 (1893). “This grant is made subject to the forthcoming restrictions which shall remain in force for twenty years... no transfer or sales shall be made to any persons or person of African descent.” For further information regarding these kinds of restrictions during this period, see: “Additional Documentation for the Ashland Historic District” (DHR # 166-0001). National Register of Historic Places, 2017; and “Fifeville and Tonlser Neighborhoods Historic District” (DHR # 104-0213). National Register of Historic Places, 2008.

Highland Springs Historic District  
Name of Property

Henrico County, VA  
County and State

- <sup>10</sup> “Ginter Park Historic District” (DHR 127-0201). National Register of Historic Places, 1986. Another contemporary development is discussed under the “Three Chopt Road Historic District” (DHR # 127-6064). National Register of Historic Places, 2012.
- <sup>11</sup> “Highland Park Plaza Historic District” (DHR 127-0831). National Register of Historic Places, 2004.
- <sup>12</sup> Groome, Cliff. Interview by Maral S. Kalbian, Private Interview while conducting a Driving Tour, Highland Springs, VA, July 24, 2017. During this interview Mr. Groome pointed out several hundred simple one-story, gable-roofed, vernacular frame dwellings that were constructed in the 1970s-1990s by either his company (Groome Brothers Realty), his father’s company (Groome Construction Company) or by a dozen other local builders. He noted that in many cases, older houses that were derelict were purchased and demolished and new ones constructed in their place on existing lots.
- <sup>13</sup> L. N. Chapin. A Brief History of the Thirty-Fourth Regiment, N. Y. S. V. (New York: 1903). See DHR Survey Form 043-5334-1207. “Plan of sections 1, 2, 3 in Highland Springs, belonging to E. S. Read, May 1890.
- <sup>14</sup> The history of this road trace requires further research.
- <sup>15</sup> It should be noted that Henrico County abuts Richmond on three sides north of the James River. Historic residential development is concentrated on the north and west of the City and the western portions were from an early date considered the most desirable due to its elevation. Nearly all of the substantial expansion in the late 19<sup>th</sup> and early 20<sup>th</sup> centuries was to the west, rather than to the east.
- <sup>16</sup> Henrico County, Virginia, Deed Book 143A, 142 (1892). This plat was drawn in 1890 and likely was attached to the 1892 document.
- <sup>17</sup> Richmond Dispatch. April 22, 1891.
- <sup>18</sup> McKenney. Rails in Richmond, 107.
- <sup>19</sup> National Park Service. “Seven Pines National Cemetery, Sandston, Virginia.” [https://www.nps.gov/nr/travel/national\\_cemeteries/virginia/Seven\\_Pines\\_National\\_Cemetery.html](https://www.nps.gov/nr/travel/national_cemeteries/virginia/Seven_Pines_National_Cemetery.html). Site visited 9/10/2017.
- <sup>20</sup> Marie Tyler McGraw. At the Falls: Richmond Virginia and Its People. (Chapel Hill: University of North Carolina Press, 1994) 201.
- <sup>21</sup> McKenney. Rails in Richmond, 107. Also see: Paula Barlowe. “Evaluation of Eligibility for Inclusion on the National Register of Historic Places: The Historic Residential Suburb of Highland Springs, Henrico County, Virginia.” Prepared for Henrico County Department of Community Revitalization (2014), 18.
- <sup>22</sup> Southern Planter, March, 1894 (Volume 55, # 3); July, 1894 (Volume 55, # 7). American Periodicals.
- <sup>23</sup> “Highland Springs Historic District (043-5334).” Preliminary Information Form (PIF), 5 and 6.
- <sup>24</sup> Keith A. Hinerman. “Highland Springs, 1890-1990.” Prepared in 1990. 2, 3, 4, 5.
- <sup>25</sup> U. S. Census for Fairfield District # 32 in Henrico County, Virginia (1900).
- <sup>26</sup> “Plan of Highland Springs on the Nine Mile Road . . .” by T. Crawford Redd and Brother. August, 1901.
- <sup>27</sup> Hinerman, “Highland Springs...,” 2.
- <sup>28</sup> Hill’s Suburban Directory for Henrico County, (1959).
- <sup>29</sup> Barlowe, “Evaluation...,” 5. This was likely repeated in all the subsequent sales from Read to new owners.
- <sup>30</sup> U. S. Census for Fairfield District # 32 in Henrico County, Virginia. (1910, 1920).
- <sup>31</sup> <https://grandlodgeofvirginia.org>. Site visited 7/18/2017.
- <sup>32</sup> Allen E. Roberts. The Diamond Years: The History of Babcock Lodge No. 322, Ancient, Free and Accepted Masons, Highland Springs, Virginia 1911-1985. Highlands Springs, VA: Anchor Communications, 1987, 1.
- <sup>33</sup> Ibid, 128.

Highland Springs Historic District

Name of Property

Henrico County, VA

County and State

---

<sup>34</sup> Ibid., 70.

<sup>35</sup> U. S. Census for Highland Springs, Henrico County, Virginia, (1940).

<sup>36</sup> Roberts, The Diamond Years..., 49.

<sup>37</sup> Paula Barlowe. "Evaluation..." 24.

<sup>38</sup> Groome, Cliff. Interview by Maral Kalbian. Mr. Groome did not know the names of these earlier developers/builders but agreed that there were probably a few working. His family did not start developing lots in Highland Springs until the late 1960s. Most date to the 1970s and 1980s. The "Groome Box," therefore refers to buildings from that era, not the earlier examples of the Minimal Traditional that date to the 1940s and 1950s.

<sup>39</sup> Roberts, The Diamond Years..., 60. The March 1894 Southern Planter advertisement mentions that the community had a fire department at that time, but its location is unknown.

<sup>40</sup> Richmond Suburban Directories (Hill Directory Company) 1959, 1960.

<sup>41</sup> Ibid.

<sup>42</sup> Groome, Cliff. Interview by Maral Kalbian. During the interview, Mr. Groome stated that he "had to build something that people could afford."



Highland Springs Historic District  
Name of Property

Henrico County, VA  
County and State

---

**Paperwork Reduction Act Statement:** This information is being collected for applications to the National Register of Historic Places to nominate properties for listing or determine eligibility for listing, to list properties, and to amend existing listings. Response to this request is required to obtain a benefit in accordance with the National Historic Preservation Act, as amended (16 U.S.C.460 et seq.).

**Estimated Burden Statement:** Public reporting burden for this form is estimated to average 100 hours per response including time for reviewing instructions, gathering and maintaining data, and completing and reviewing the form. Direct comments regarding this burden estimate or any aspect of this form to the Office of Planning and Performance Management, U.S. Dept. of the Interior, 1849 C. Street, NW, Washington, DC.



U.S. DEPARTMENT OF THE INTERIOR  
U.S. GEOLOGICAL SURVEY



SEVEN PINES QUADRANGLE  
VIRGINIA  
7.5-MINUTE SERIES

Map 1  
**Location Map  
Highland Springs  
Historic District  
Henrico County, VA  
DHR No. 043-5334**

**Latitude/Longitude Coordinates**

A: Latitude: 37.554100 Longitude: -77.326920  
B: Latitude: 37.544500 Longitude: -77.210870  
C: Latitude: 37.544100 Longitude: -77.311730  
D: Latitude: 37.544640 Longitude: -77.312670  
E: Latitude: 37.538890 Longitude: -77.320570  
F: Latitude: 37.541920 Longitude: -77.323100  
G: Latitude: 37.541440 Longitude: -77.323740  
A. Latitude: 37.543350 Longitude: -77.326320  
B. Latitude: 37.541920 Longitude: -77.326830  
C. Latitude: 37.548350 Longitude: -77.333230  
D. Latitude: 37.547430 Longitude: -77.334730  
E. Latitude: 37.547700 Longitude: -77.335030  
F. Latitude: 37.549980 Longitude: -77.332280  
G. Latitude: 37.549680 Longitude: -77.331550

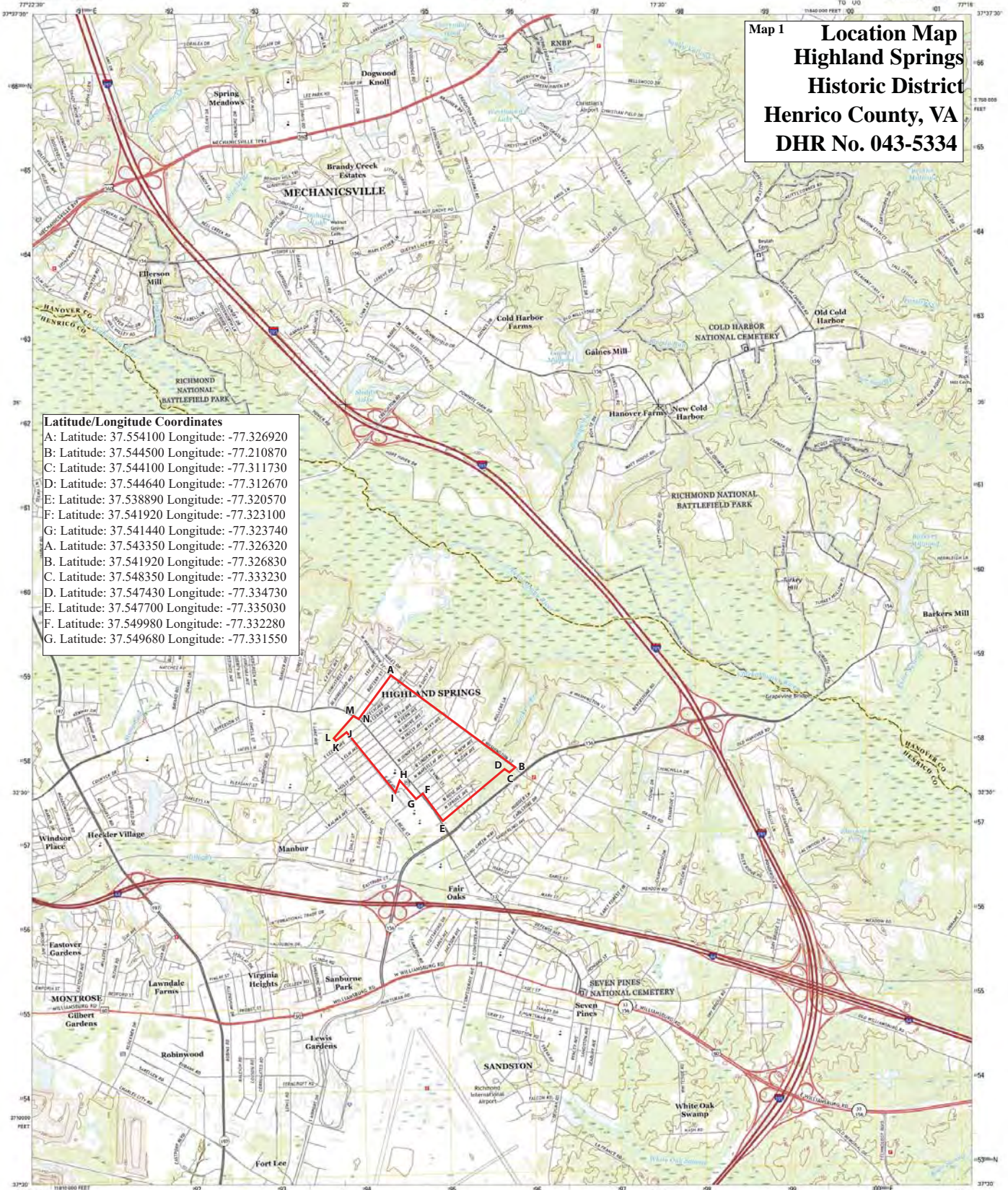

Produced by the United States Geological Survey

North American Datum of 1983 (NAD83)  
World Geodetic System of 1984 (WGS84) Projection and  
1:50,000 scale (National Transverse Mercator, Zone 18S,  
100,000 feet UTM; Virginia Coordinate System of 1983 south  
port)

This map is not a legal document. Boundaries may be  
generalized for this map scale. Private lands within government  
reservations may not be shown. Please permission before  
entering private lands.

Legend:  
Boundary: 1983, August 2014  
Road: U.S. Census Bureau, 2010  
Hydrography: National Hydrography Dataset, 2014  
Cultural: National Geographic, 2014  
Boundary: Multiple sources; see metadata for 1972-2016  
Wetlands: FWS National Wetlands Inventory 1972-2014

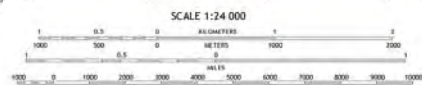

CONTOUR INTERVAL: 10 FEET  
NORTH AMERICAN VERTICAL DATUM OF 1988  
This map was produced to conform with the  
National Geospatial Program US Topo Product Standard, 2011.  
A metadata file associated with this product is draft version 2.0.19



ROAD CLASSIFICATION  
Expressway  
Secondary Hwy  
Ramp  
Interstate Route  
Local Road  
dwp  
US Route  
State Route



SEVEN PINES, VA  
2016





**Sketch Map**  
**Highland Springs**  
**Historic District 2017**  
**Henrico County, VA**  
**DHR No. 043-5334**

Map 2





### Map 3

Highland Springs Historic District

Contributing Resources

Non-contributing Resources

107 Photo Key



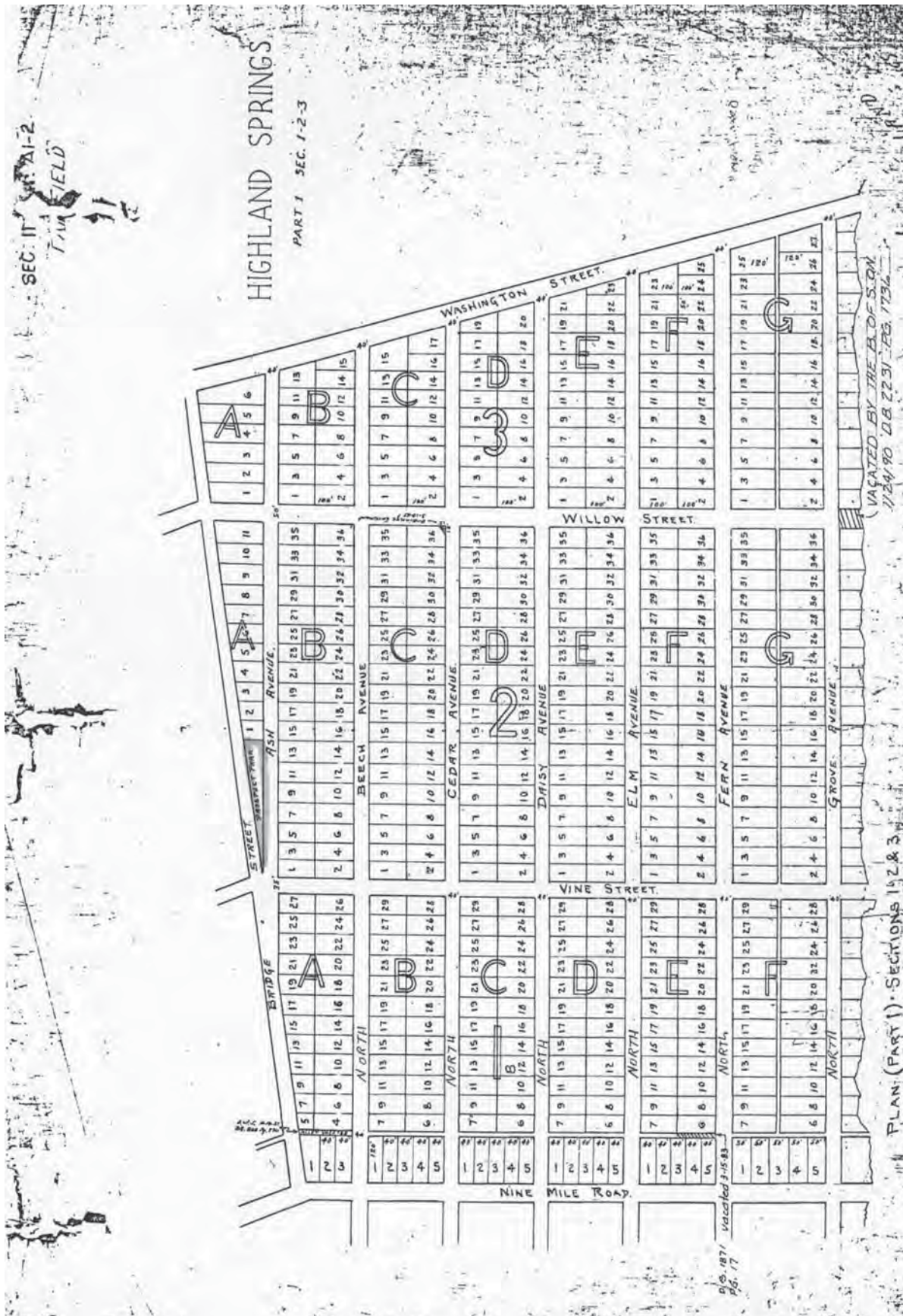

Figure 1 of 10. "Plan (Part 1) Sections 1-2 & 3 Highland Springs. Belonging to E.S. Read. May 1890." Henrico County.



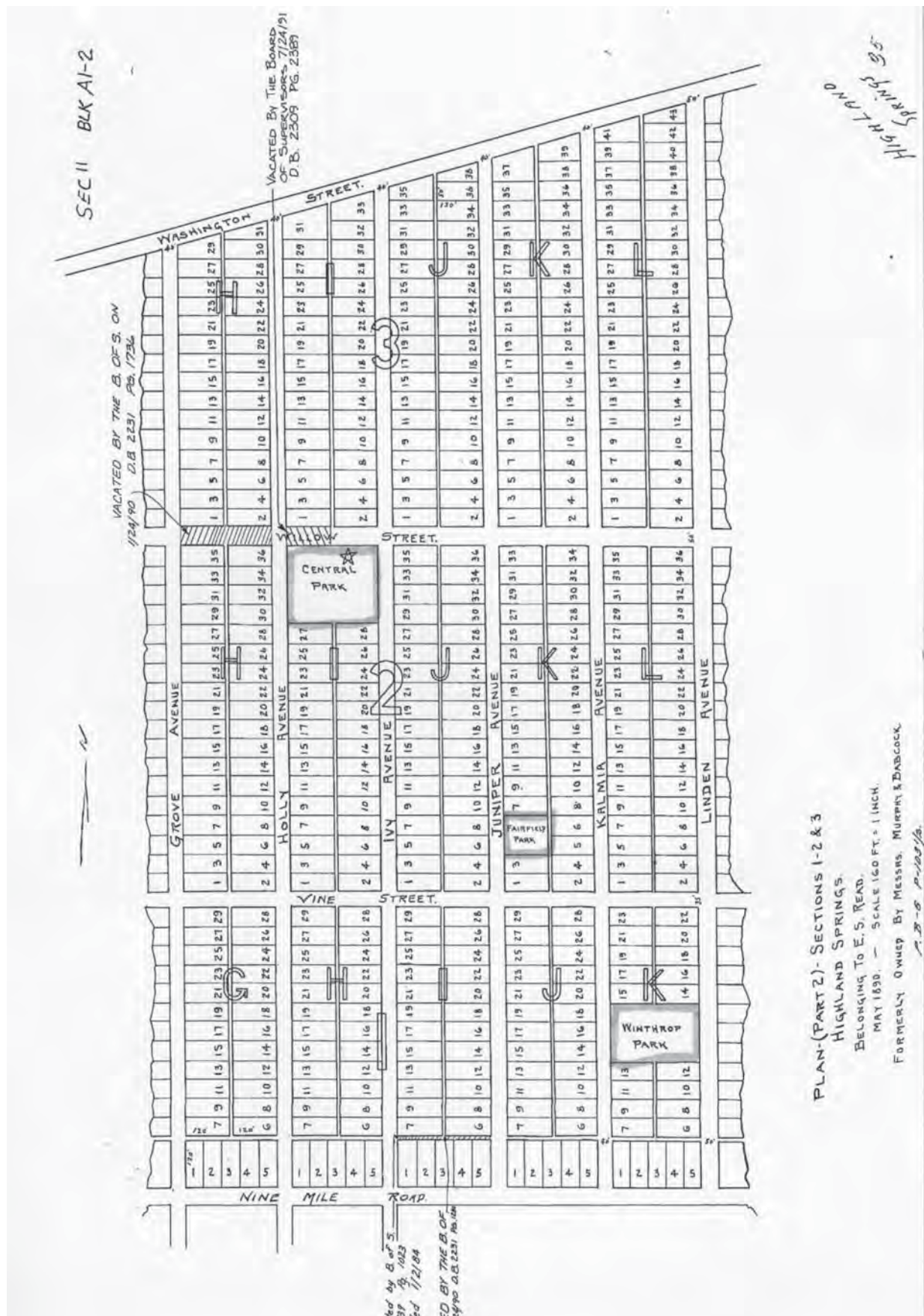

Figure 2 of 10. "Plan (Part 2) Sections 1-2 & 3 Highland Springs. Belonging to E.S. Read. May 1890." Henrico County.







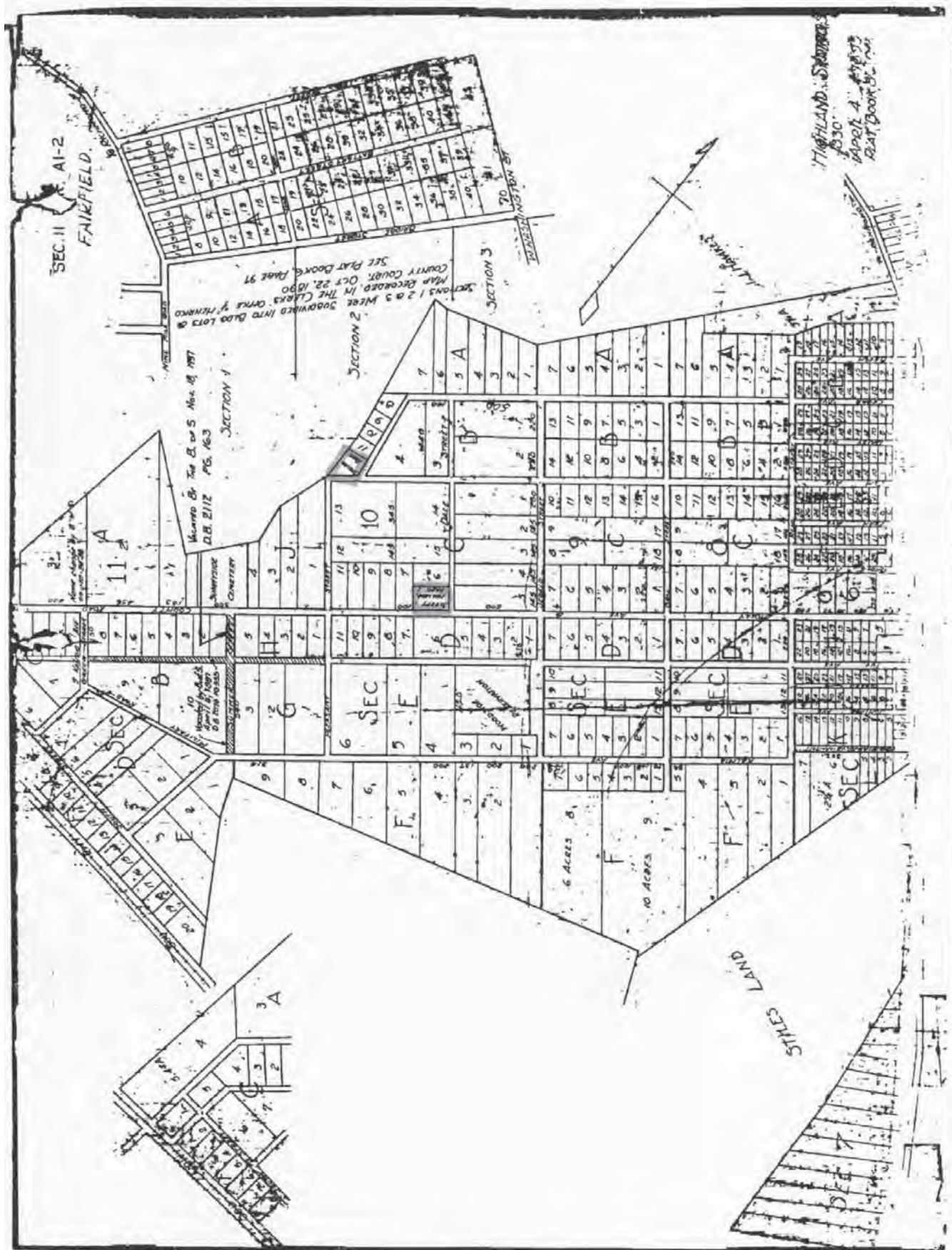

Figure 4 of 10. "Highland Springs. April 4, 1895." Henrico County.



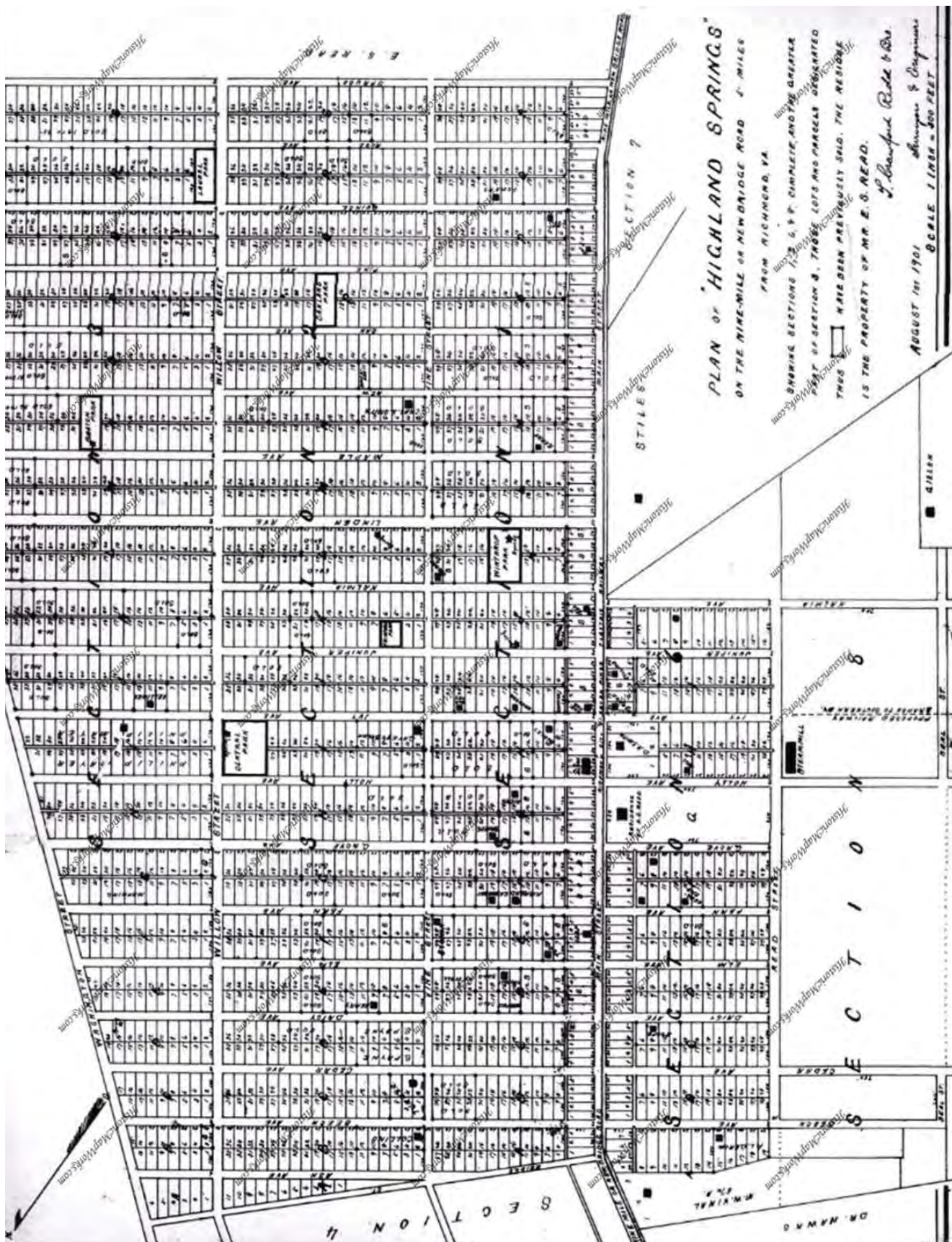

Figure 5 of 10. This "Plan of Highland Springs" is dated August 1, 1901, and was published in an Atlas entitled Henrico County 1901, including Richmond, Virginia, published by T. Crawford Redd & Brother. Source: [www.historicmapworks.com](http://www.historicmapworks.com). The Highland Springs Historic District boundary generally follows this plan.





Figure 6 of 10. This shows Read's extensive landholdings surrounding Highland Springs and how the area was held in large rural tracts during this period. The City of Richmond is located in the bottom left-hand corner of this map. The Seven Pine Electric Railway connects the two communities. From "Map of Henrico County, Virginia" 1901, T. Crawford Redd & Brother (Contributors); Richmond, VA: A. Hoen & Co., 1901. Source: <https://www.loc.gov/resource/g3883h.la002082/>.



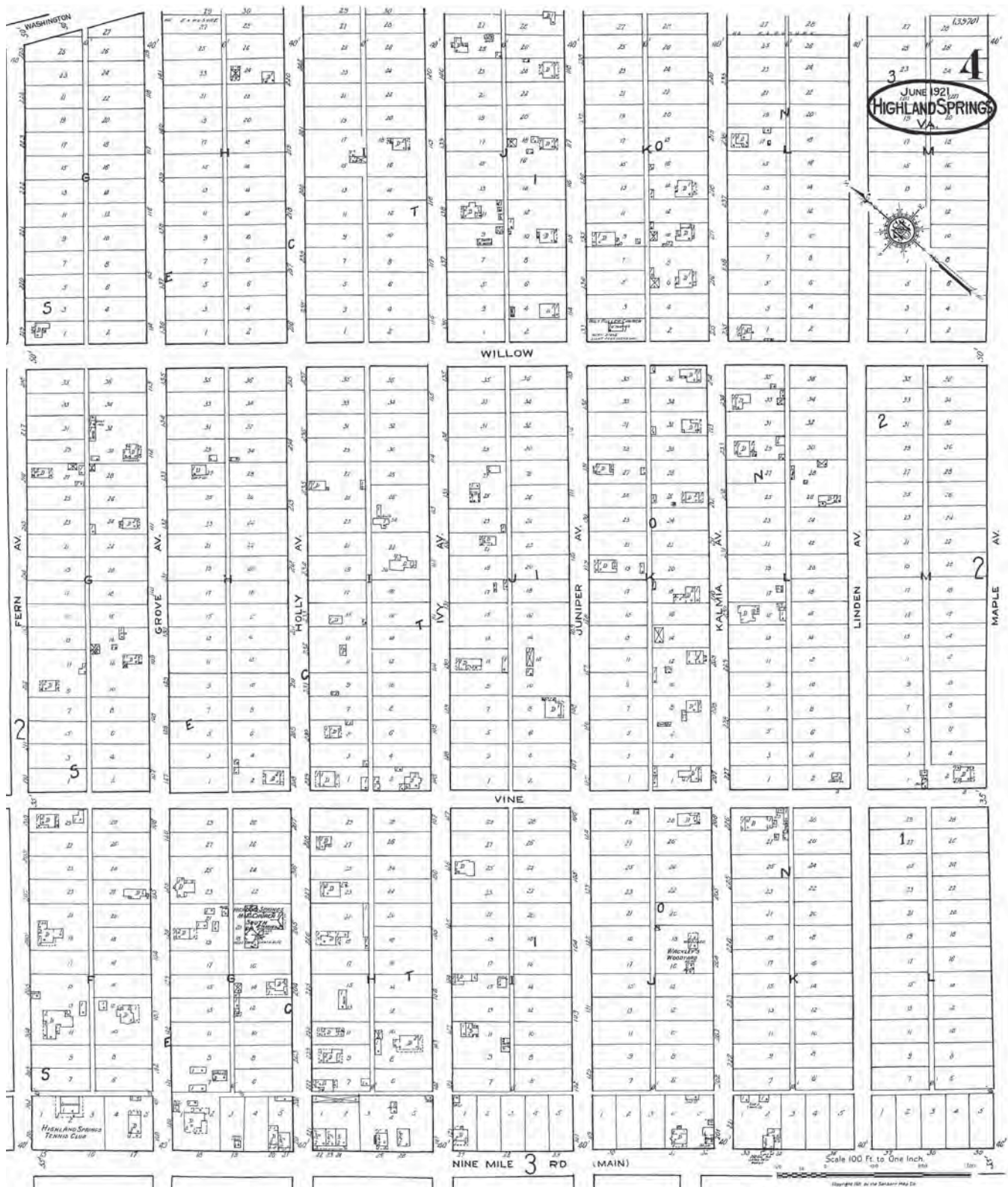

Figure 7 of 10. "Sanborn Map of Highland Springs." June 1921, Sheet 4. This shows that many of the lots in Highland Springs were still vacant at that time. The map was updated in 1936 and shows that new houses were constructed on the side streets and several new commercial buildings and residences along Nine Mile Road.



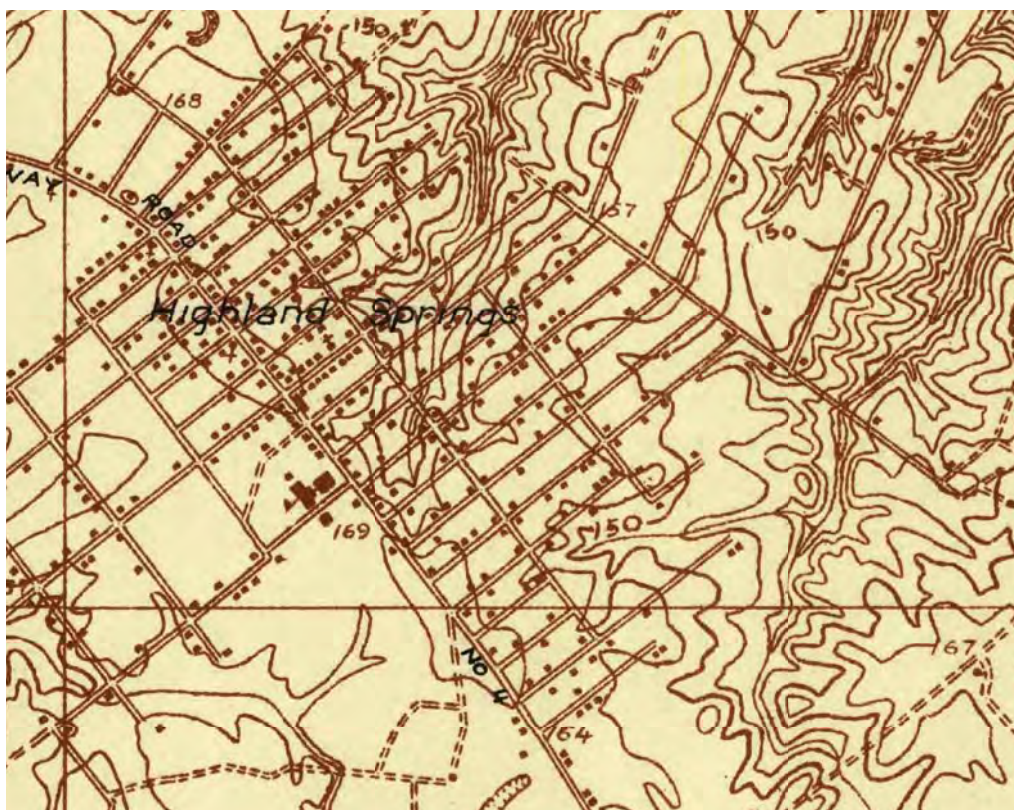

Figure 8 of 10. 1934 USGS Map, Seven Pine Quadrangle, illustrating the increased number and density of buildings in Highland Springs at that time.



Figure 9 of 10. 1956 USGS Map, Seven Pine Quadrangle, illustrating the dramatic increase in the number of buildings in Highland Springs in the two decades after World War II.





## New Stucco 6-Room Bungalow

24 feet by 40 feet; electric lights, water in house, phone convenient. Lot 75 foot front, including shade trees, outhouses, chicken lot and garden plot. All fenced in, concrete walk inside and on the front of lot. Only one block of high school, churches, public halls, doctors, drug stores, grocery stores and post-office. Less than a half block of Stop 30, on the Seven Pines car line, Highland Springs. Owner, L. C. SMITH, Box 1038, Highland Springs, Va. Living at the same stop. Price, \$3,500.00. Reasonable cash payment, balance \$25.00 per month, with 6% interest added.

Figure 10 of 10. This advertisement for a Craftsman Bungalow in Highland Springs appeared in The Richmond Times-Dispatch of April 2, 1922, page 3. The stuccoed house, priced at \$3,500, included electric lights, indoor plumbing, shade trees, outhouses, a chicken lot and a garden and was located one block from Nine Mile Road. Advertisements for other ~~structures~~ around Richmond that were found in the newspaper from this same era, tended to be for larger, more ornate dwellings.