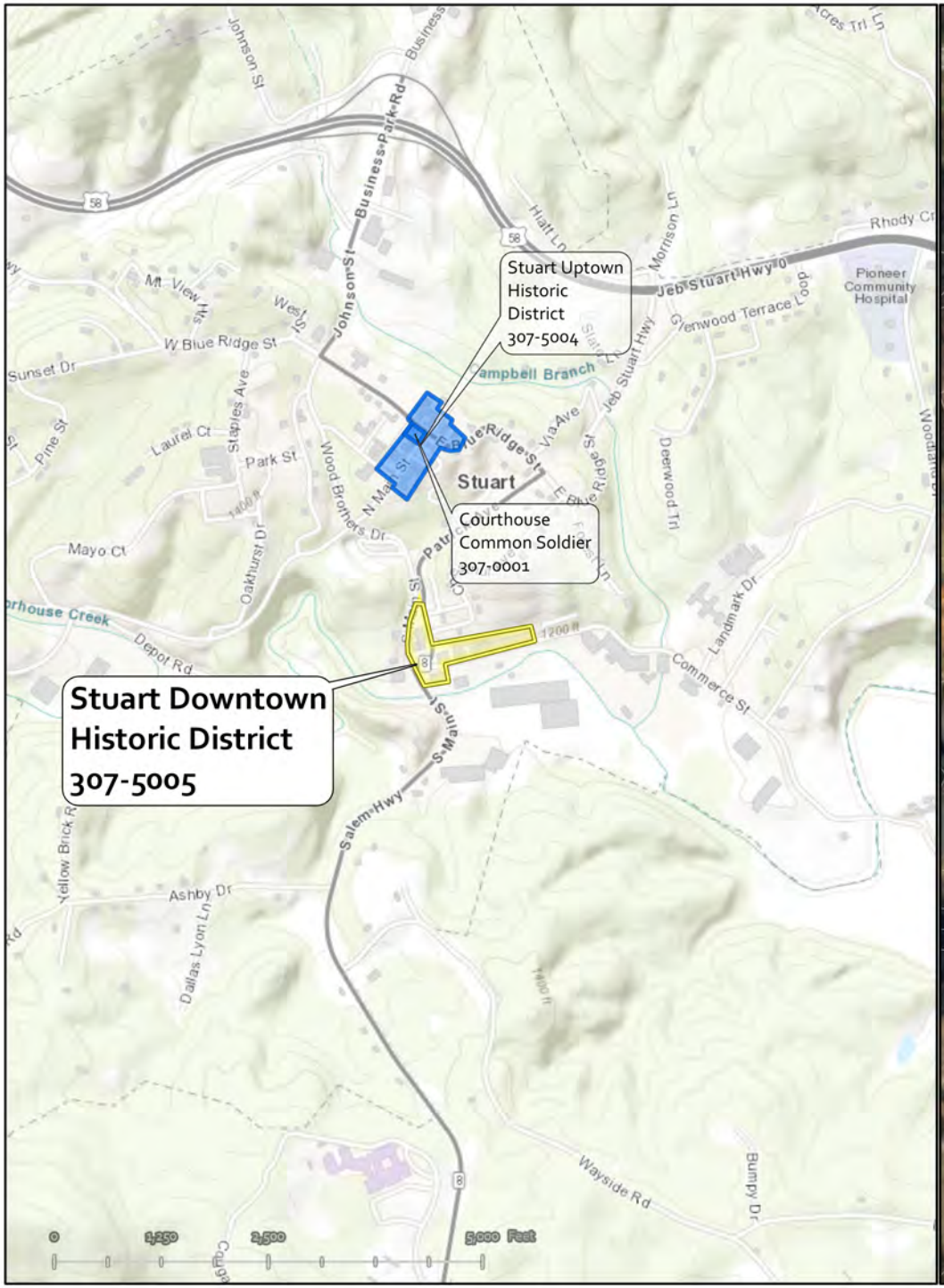

Stuart Downtown Historic District
Patrick County, Stuart Quad
DHR ID: 307-5005

307-5005

Layer5

Listed Architecture

Created By: D. Bascone8/3/2020
Sources: VDHR 2020, ESRI 2020, VDOT 2020, VGIN 2020
Records of the Virginia Department of Historic Resources (DHR) have been gathered over many years and the representation depicted is based on the field observation date and may not reflect current ground conditions. The map is for general illustration purposes and is not intended for engineering, legal or other site-specific uses.
The map may contain errors and is provided "as-is". Contact DHR for the most recent information as data is updated continually

DHR
Department of Historic Resources