Virginia Dept. of Historic Resources

V-CRIS

Virginia Cultural Resource Information System

Legend

County Boundaries

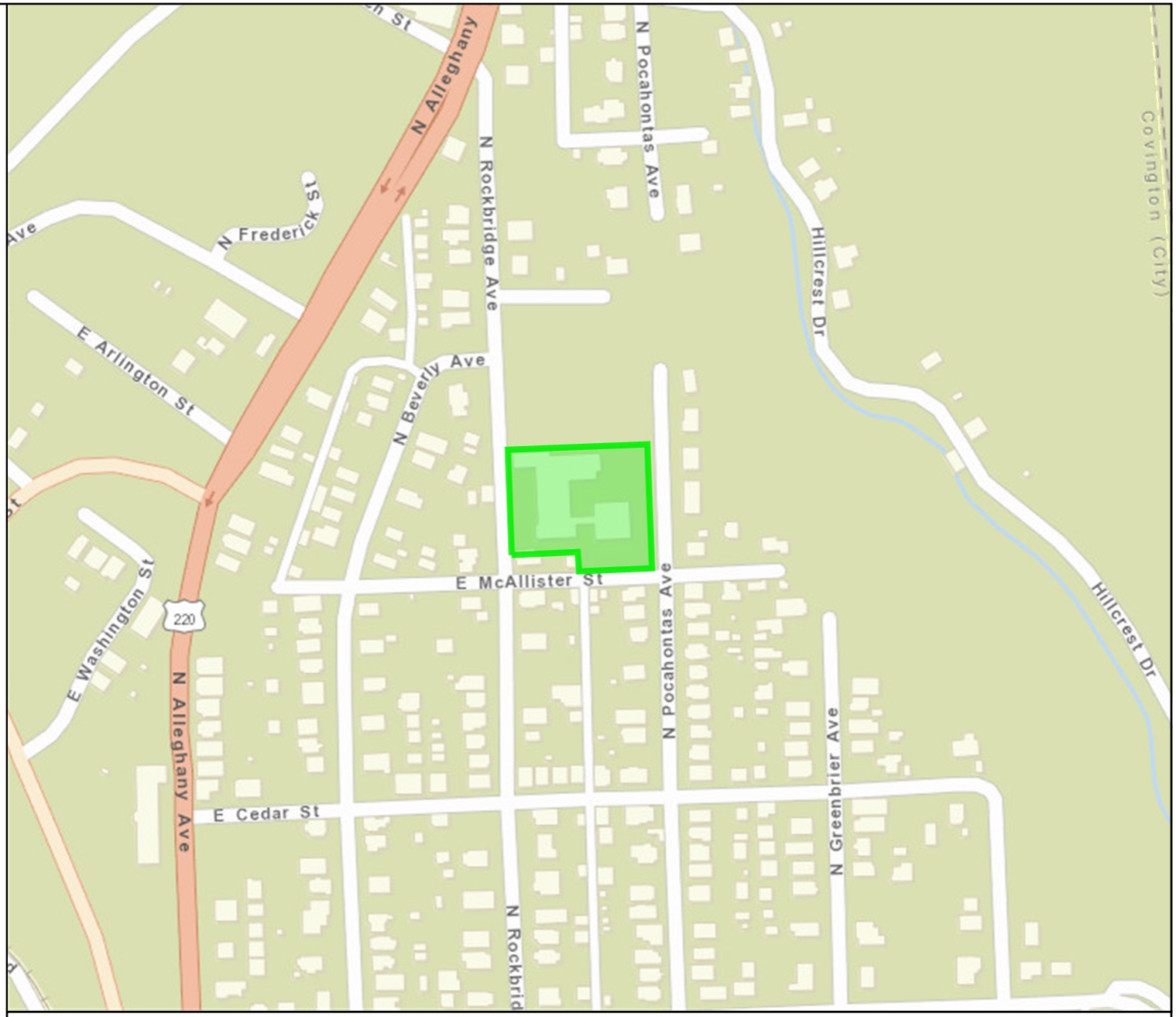

N

Feet

0 100 200 300 400

1:4,514 / 1"=376 Feet

Title:

Date: 2/17/2022

DISCLAIMER:Records of the Virginia Department of Historic Resources (DHR) have been gathered over many years from a variety of sources and the representation depicted is a cumulative view of field observations over time and may not reflect current ground conditions.The map is for general information purposes and is not intended for engineering, legal or other site-specific uses. Map may contain errors and is provided "as-is". More information is available in the DHR Archives located at DHR's Richmond office.

Notice if AE sites:Locations of archaeological sites may be sensitive the National Historic Preservation Act (NHPA), and the Archaeological Resources Protection Act (ARPA) and Code of Virginia §2.2-3705.7 (10). Release of precise locations may threaten archaeological sites and historic resources.