

APPENDIX A: RESUMES

This Page Left Blank Intentionally



ANNA MAAS, MUEP
PROJECT MANAGER/ARCHITECTURAL HISTORIAN

Anna Maas has worked and volunteered in the architectural history and environmental planning fields for over 20 years and enjoys working on multi-disciplinary teams to provide integrated cultural and natural resource services. She has served as principal investigator on all levels of architectural investigations and contributed to Phase I, II, and III archaeological investigations triggered by local, state, and federal regulations. She has also contributed to master plans and historic interpretation plans for areas undergoing redevelopment and/or rehabilitation. With each project, she oversees assistant historians and GIS staff and is an active participant in meetings and hearings with the design team, government agencies, advisory boards, non-profits, the public, and other stakeholders. Over her career, she has completed well over 100 reports, often as the primary or sole author.

EDUCATION:

Master of Urban and Environmental Planning / Certificate in Historic Preservation, UVA, 2003
Bachelor of Architectural History / Minor in Architecture, UVA, 2000

PROFESSIONAL DEVELOPMENT:

NEPA Compliance and Cultural Resources, NPI
NHPA Section 106 Agreement Documents, NPI
Certified Virginia Zoning Official, Technical and Legal Training, VAZO
NHPA Section 4(f), ODOT
NHPA Section 106, ODOT

YEARS OF EXPERIENCE (WITH ERG): 22 (3)

SELECTED EXPERIENCE:

Principal Preservation Planner, A Cultural History of Arlandria-Chirilagua, City of Alexandria, VA, 2020-2021. Prepared Cultural History, bilingual Oral History Interviews with Salvadoran and African Americans, and Windshield Survey to assist in preparation of a Small Area Plan. The technical report was complimented by a bilingual illustrated Public Outreach document. The history documents the evolution of the neighborhood, covering its role as an 18th-century interstate stop and industrial center; Union Civil War camp; integrated post-Civil War rural community; segregated suburb subdivided by a Black domestic servant and two White heiresses; home of a Negro League baseball team; and late 20th century subsidized housing community for refugees of war. Prepared for Alexandria Department of Planning and Zoning (DPZ).

Senior Architectural Historian, Department of Veteran Affairs, 3rd Generation NRHP Nominations/ DOEs, Nationwide, 2019-2022. Participated on a team to prepare Determination of Eligibility (DOE) and National Register of Historic Places (NRHP) forms for 23 Veteran Administration Medical Centers to assist the VA in ongoing cultural resource stewardship activities in compliance with Sections 106 and 110 of the National Historic Preservation Act (NHPA) and its implementing Code of Federal Regulations (36 CFR Part 800). Conducted fieldwork, prepared mapping, and forms in consultation with multiple State Historic Preservation Office (SHPO).

Historian, Maneuver Training Center Fort Pickett, Phase I Archaeological Investigations, Dinwiddie County, VA, 2019-2020. Prepared property history of ±342-acre project area, including chain-of-title for 17 parcels acquired by the War Department in 1942 from African American and European American families. Prepared Cultural Context including discussion of relocation of numerous cemeteries. Edited and prepared layout of technical report in Adobe InDesign. Prepared for Virginia Department of Military Affairs. Virginia SHPO concurred with findings.

This Page Left Blank Intentionally



ROSIE B. TULLOS, PHD
BIOARCHAEOLOGIST

Dr. Rosie B. Tullos has 14 years of experience first conducting forensic survey, excavation, and recovery of human remains and personal artifacts at crime scenes, followed by a shift to investigations within archaeological contexts. Dr. Tullos is proficient in archaeological research, including supporting Phase I, II, and III archaeological investigations; development of research designs, furnishing archaeological assessments, undertaking laboratory analysis; providing and overseeing technical reporting; and identification of human remains in forensic, post-contact, and pre-contact contexts.

EDUCATION:

Doctor of Philosophy, Anthropology, University of Montana, 2014

Master of Arts, Anthropology, Texas State University, 2010

Bachelor of Arts, Anthropology, University of Central Florida, Magna Cum Laude, 2007

PROFESSIONAL DEVELOPMENT:

Registered Professional Archaeologist, RPA #17317

YEARS OF EXPERIENCE (WITH ERG): 14 (5)

SELECTED EXPERIENCE:

Bioarchaeologist, Disinterment Project at Carlisle Barracks, Cumberland County, PA, 2017-2021. In the summers of 2017, 2018, 2019, and 2021, Dr. Tullos participated as a bioarchaeologist for the Disinterment Project at Carlisle Barracks to reunite Native American families with their children who died more than 100 years ago while attending the Carlisle Indian Industrial School, run by what is currently known as the Department of Interior Bureau of Indian Affairs. The project was completed with no delays and was determined to be technically acceptable with only moderate oversight by the Lead Agency. Prepared for USACE-St. Louis District.

Principle Investigator, Fort George G. Meade East Campus Grave Relocation, Anne Arundel County, MD, 2019-2020. Between September 2019 and August 2020, Dr. Tullos served as the Principal Investigator for the East Campus Grave Relocation project on Fort George G. Meade. Dr. Tullos performed budget management, coordination with CRO, stakeholders, and field crew, oversight of field work, reporting methods, QA/QC on all deliverables, and reviewed compliance with state and federal guidelines. Prepared for USACE-Baltimore District.

Bioarchaeologist, Disinterment Project at Wix Howard Cemetery, Harlan County, KY, 2018. In March 2018, Dr. Tullos oversaw the disinterment of approximately 70 post-contact burials in the Wix Howard Cemetery in Harlan, KY. Dr. Tullos was also responsible for the identification and analysis of any skeletal material collected. The work was completed in compliance with Section 106 of the National Historic Preservation Act of 1966. The project was completed with no delays and was determined to be technically acceptable with only moderate oversight by the Lead Agency. Prepared for USACE-St. Louis District.

Bioarchaeologist, Belize Valley Archaeological Reconnaissance Project, San Ignacio, Belize, 2012-Present. Dr. Tullos has served as the bioarchaeologist on faculty for the Belize Valley Archaeological Reconnaissance Project each field season in San Ignacio, Belize. Dr. Tullos excavates, analyzes, and catalogs disinterred skeletal remains.

This Page Left Blank Intentionally

APPENDIX B: 2005-2009 CEMETERY DOCUMENTATION

This Page Left Blank Intentionally



096-5301_StewartCemetery_2005-06-06_Burial10_MaidenHarry_FreeLanceStar.jpeg



096-5301_StewartCemetery_2005-06-06_Burial18_NewmanEunice_FreeLanceStar.JPG



096-5301_StewartCemetery_2007-07-31_WMCA Survey of 096-0046.jpg



096-5301_StewartCemetery_2009_Overview.jpg



096-5301_StewartCemetery_2009_Overview2.jpg



096-5301_StewartCemetery_2009_Burial03_Unknown.png



096-5301_StewartCemetery_2009_Burial06_Watts-Deloris.png



096-5301_StewartCemetery_2009_Burial09_Maiden-Annie-Cunningham_1904-1966.png



096-5301_StewartCemetery_2009_Burial10_Maiden-Harry-Jr.png



096-5301_StewartCemetery_2009_Burial11_Brown-Henrietta-A_1896-1971.png



096-5301_StewartCemetery_2009_Burial13_Brown-Caraside1919-1967.png



096-5301_StewartCemetery_2009_Burial17_Johnson-Ida-Mae1898-1969.png



096-5301_StewartCemetery_2009_Burial17_Johnson-Ida-Mae1898-1969_Overview.png



096-5301_StewartCemetery_2009_Burial19_Stewart-Cornelius-B_1888-1954.png



096-5301_StewartCemetery_2009_Burial20_Campbell-Matilda_1892-1964.png



096-5301_StewartCemetery_2009_Burial21_Dudley-Alunciia_1923-197-.png



096-5301_StewartCemetery_2009_Burial22_Stewart-Bernard-W_1913-1972.png



096-5301_StewartCemetery_2009_Burial23_Maiden-Daniel_1926-1973.png



096-5301_StewartCemetery_2009_Burial26_Stuart-Rev-C_1852-1926.png

This Page Left Blank Intentionally



096-5302_WattsCemetery_2009_Overview_View-East.jpg



096-5302_WattsCemetery_2009_Overview_View-NW.jpg



096-5302_WattsCemetery_2009_Overview_View-SW.png



096-5302_WattsCemetery_2009_Overview_View-N.jpg



096-5302_WattsCemetery_2009_Burial18_NewmanVictorClinton_VeteranMarbleHeadstone_view-W.png

This Page Left Blank Intentionally



096-5303_SmithCemetery_2009_Overview_view-NE.jpg



096-5303_SmithCemetery_2009_Overview_view-N.jpg



096-5303_SmithCemetery_2009_Burial04_WestRichard_Headstone-Vault_view-W-NW.jpg



096-5303_SmithCemetery_2009_Burial06_BeverlyDorothy_ConcreteVault_view-W-NW.jpg



096-5303_SmithCemetery_2009_Burial07_SmithLuvenia_ConcreteVault_view-W-NW.jpg



096-5303_SmithCemetery_2009_Burial11_SmithCanyon_ConcreteFootstone_view-E.jpg



096-5303_SmithCemetery_2009_Burial11_SmithCanyon_Footstone_view-E.jpg



096-5303_SmithCemetery_2009_Burial12-13_Unknown_view-NW.jpg



096-5303_SmithCemetery_2009_Burial14_WestLinda_Unmarked-Stone_view-W-NW.jpg

APPENDIX C: STEWART CEMETERY (DHR NO. 096-5301)

This Page Left Blank Intentionally

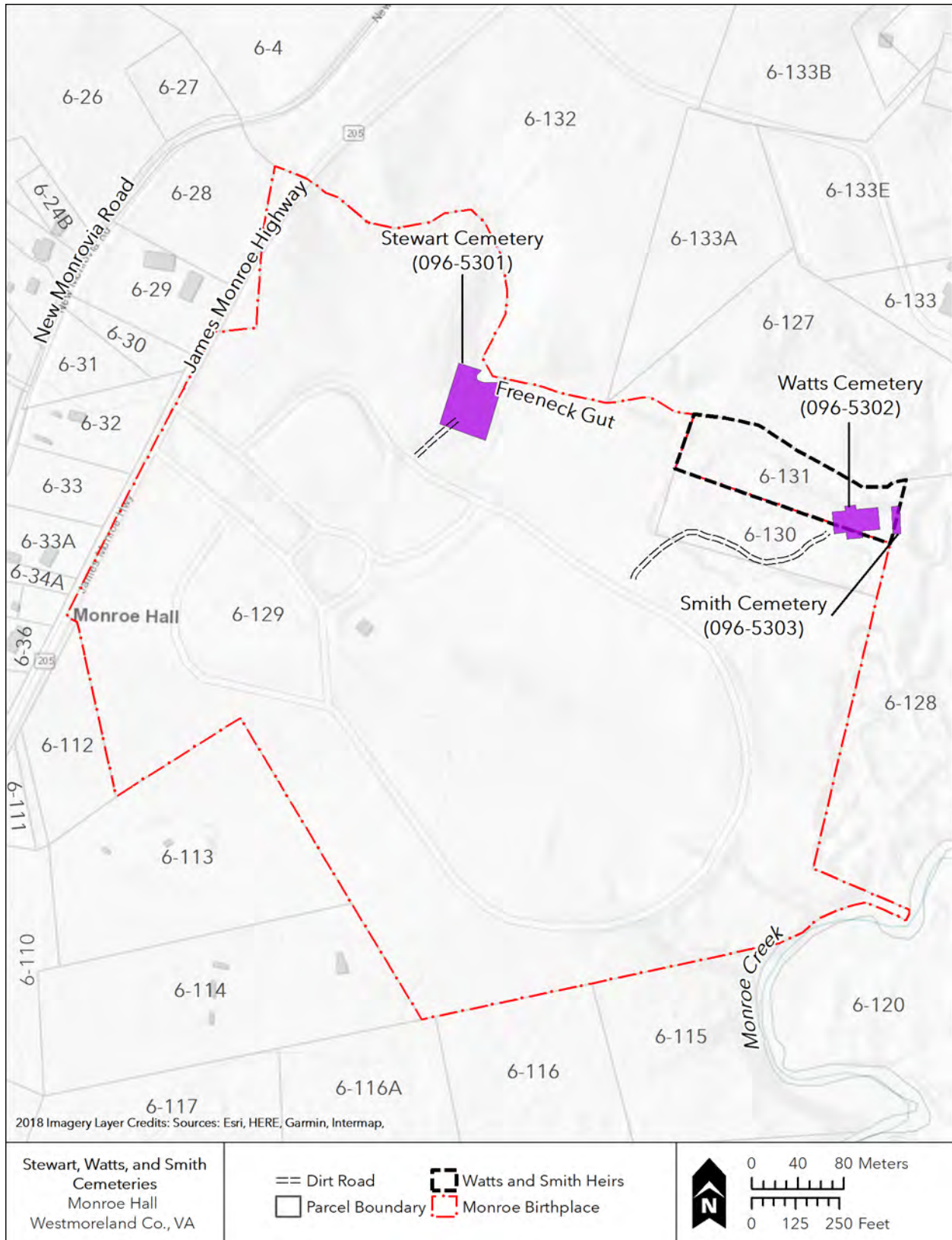

Figure C.1 Stewart, Watts, and Smith Location overview

This Page Left Blank Intentionally

Table C.1 Environmental conditions at Stewart Cemetery (096-5301) 1780 to present.

Year	Environmental Conditions	Source
1780	500 ac perfectly level and rich; large marshes; valuable oak timber; recently vacated by Monroes	Sale Notice
1857	836 ac irregularly cultivated; suffers from surface water; Oak, Pine, Cedar and Gum; not owner occupied if at all	Sale Notice
1868	706 ac timber cleared; not owner occupied	Sale Notice
1872	Samuel Stewart and Moses Watts of [Nomini Grove], Westmoreland Co. 84 ac	WCDB 39:407
1879	Samuel and Margaret Stewart 38.73 ac	WCDB 98:278
1880	Part of Parcel 6-129. Samuel Stewart 33 ac farmed and 5 ac unimproved	Ag Census
ca 1890	The Rev. Cornelius B. and Martha Ann Stewart, Sr.	USCB
1926	Cornelius B. Stewart, Jr. (son) and siblings	WCWB
1929	Stewart Heirs 0.5 ac cemetery reserve	Chancery Suit
1937	Parcel 6-129. 38.73 acres. Freeneck Gut is narrow with no riparian buffer and has shifted a meander west since property line originally drawn. Stewart Cemetery <0.5 ac forested rectangle surrounded by cultivated fields.	Aerial
1953	Parcel 6-129. 74 acres. Freeneck Gut is narrow with new-growth riparian buffer. Stewart Cemetery <0.5 ac forested surrounded by overgrown fields with some mining farther south.	Aerial
1969	Parcel 6-129. Freeneck Gut is narrow and completely forested. Stewart Cemetery surrounded by forest and James Monroe Birthplace scenic loop to the south.	Aerial
1981	Parcel 6-129. Freeneck Gut is narrow and completely forested. Stewart Cemetery surrounded by forest and James Monroe Birthplace scenic loop to the south.	Aerial
1992-2022	Parcel 6-129. Freeneck Gut appears to have shifted but is still completely forested. Stewart Cemetery surrounded by forest and James Monroe Birthplace scenic loop to the south.	Aerial
2005	Parcel 6-129. Maiden Stones at Stewart Cemetery were sunken to same degree as in 2022.	Free Lance Star
2007	Parcel 6-129. Displacement of Stewart Cemetery stones had already occurred.	WMCAR
2009	Parcel 6-129. Displacement of Stewart Cemetery stones had already occurred. There was no significant tree fall.	Ashton
2022	Parcel 6-129. Freeneck Gut is somewhat narrow and deeply incised. Stewart Cemetery is forested with deep bed of leaves, deep burial depressions, and damage from flooding and fallen trees and limbs. Contractor notes flood water rises to the holly trees at the center of the cemetery regularly. FEMA and Sea Level Rise projection maps are out of date.	ERG

This Page Left Blank Intentionally

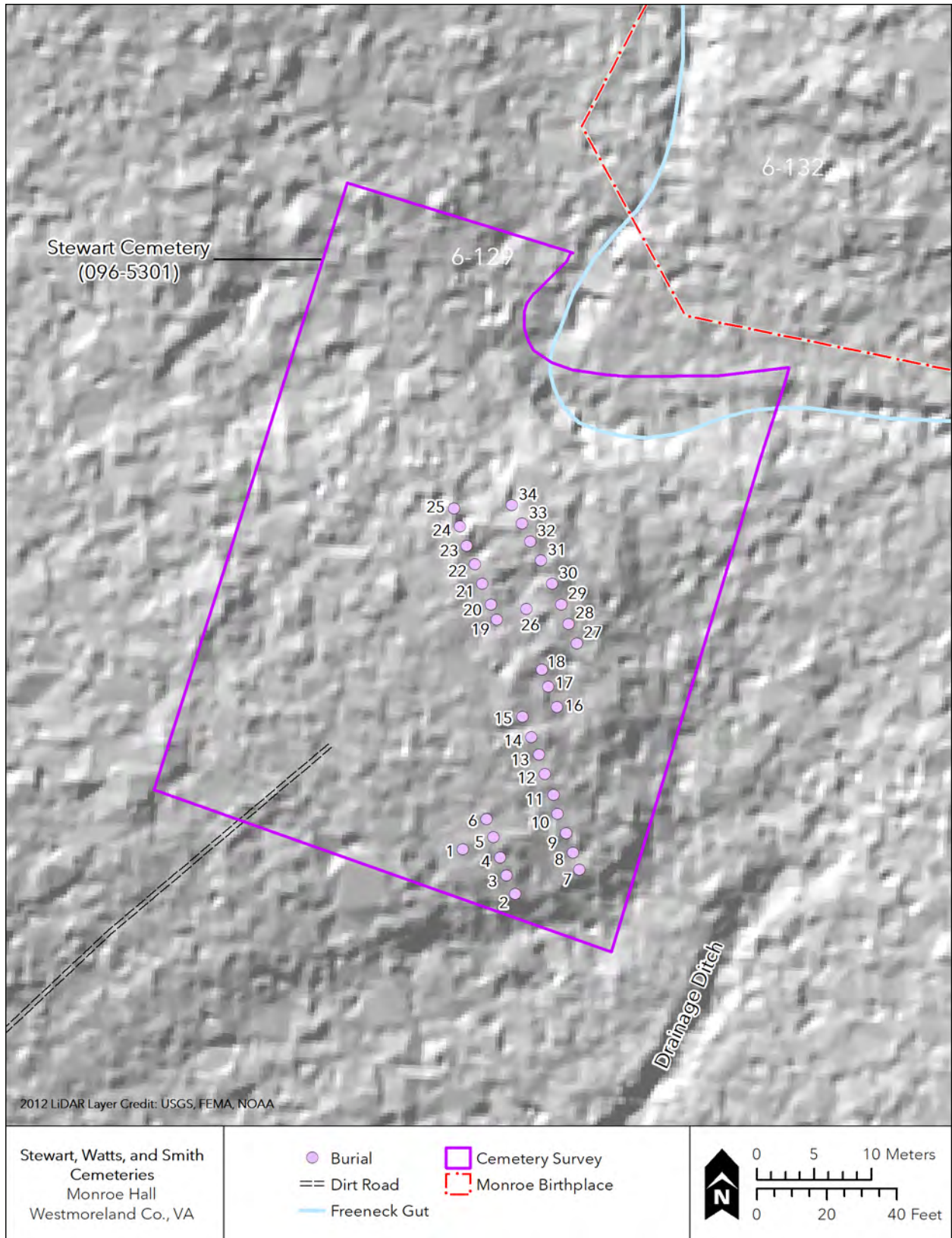

Figure C.2 Stewart Cemetery (DHR No. 096-5301) Site Plan

This Page Left Blank Intentionally

Table C.2 Stewart Cemetery (096-5301) Site Plan Key

MAP KEY	INSCRIPTION	RELATIONSHIP	MARKER	LANDSCAPE	LAST NAME	FIRST NAME	MIDDLE NAME	BIRTH*	DEATH*	FUNERAL HOME
1	None	Relationship Unknown	Rounded concrete vault	Damp and leafy	Unknown	Unknown	Unknown	Unknown	Unknown	Unknown
2	Inscription N/A	Relationship Unknown	No marker	Damp and leafy with shallow depression	Unknown	Unknown	Unknown	Unknown	Unknown	Unknown
3	None	Relationship Unknown	Metal stake and rectangular plaque	Damp and leafy with shallow depression	Unknown	Unknown	Unknown	Unknown	Unknown	Unknown
4	Not applicable	Relationship Unknown	No marker	Damp and leafy with shallow depression	Unknown	Unknown	Unknown	Unknown	Unknown	Unknown
5	CRITCHER STEWART 1917 1975 WELDON'S FUNERAL HOME	Great grandson of Samuel Stewart; Grandson of Rev. Stewart; Son of Katie Stewart; Husband of Lillie Mae	Metal stake and plaque with raised letters (not recorded in 2009)	Damp and leafy with shallow depression	Stewart	Critcher	No Middle Name	4/12/1917	6/22/1975	Weldon's
6	DELORIS WATTS 1933 1986 WELDON'S FUNERAL HOME	Great granddaughter of Moses Watts, granddaughter of Daniel Watts, daughter of Rev. W. Lloyd Watts	Round arch plaque inset into rounded concrete vault with plastic laurel wreath attached	Damp and leafy	Watts	Deloris	L	8/20/1933	11/24/1986	Weldon's
7	Inscription N/A	Relationship Unknown	No marker	Damp and leafy with shallow depression	Unknown	Unknown	Unknown	Unknown	Unknown	Unknown
8	HARRY MARCUS MAIDEN NOV. 2, 1900 - NOV. 11, 1971	Husband of Annie Cuninghams Maiden, who is great granddaughter of Samuel Stewart, granddaughter of Rev. Stewart, daughter of Hannah Stewart Cunningham	Rectangular granite headstone	Damp and leafy with deep depression; marker partially sunken approximately the same amount in 2005 and 2022	Maiden	Harry	Marcus	11/2/1900	11/11/1971	Unknown
9	ANNIE CUNINGHAM MAIDEN MAY 16, 1904 - NOV. 2, 1966	Great granddaughter of Samuel Stewart, granddaughter of Rev. Stewart, daughter of Hannah Stewart Cunningham, wife of Harry Maiden, Sr	Granite pillow headstone has moved two plots north but descendents say it goes here	Damp and leafy with deep depression	Maiden	Annie	Cunningham	5/16/1904	11/2/1966	Unknown
10	HARRY MAIDEN JR NOVEMBER 23, 1921 MARCH 7, 1963	Great great grandson of Samuel Stewart, great grandson of Rev. Stewart, grandson of Hannah Stewart Cunningham, son of Annie Cunningham Maiden	Rectangular granite headstone	Damp and leafy with deep depression; marker partially sunken approximately the same amount in 2009 and 2022	Maiden	Harry	Unknown	11/23/1921	3/7/1963	Unknown
11	BELOVED MOTHER & GRANDMOTHER HENRIETTA C. BROWN SEPTEMBER 18, 1896 MARCH 16, 1971	Great granddaughter of Samuel Stewart, granddaughter of Rev. Stewart, daughter of Hannah Stewart Cunningham, wife of John Sullivan Brown	Upright marble draped arch headstone leaning on tree and turned at angle in wrong direction	Damp and leafy with deep depression; Annie Maiden stone displaced near the head of this; Henrietta Brown stone lean at north side of depression	Brown	Henrietta	C	9/18/1896	3/16/1971	Unknown
12	JOHN SULLIVAN BROWN VIRGINIA PVT 16 CO 155 DEPOT BRIGADE WORLD WAR I SEPTEMBER 15 1896 JANUARY 12 1959	Husband of Henrietta C. Brown, who is great granddaughter of Samuel Stewart, granddaughter of Rev. Stewart, daughter of Hannah Stewart Cunningham	Upright marble arc headstone with veteran cross	Damp and leafy with shallow depression and small tree fallen across depression	Brown	John	Sullivan	9/15/1896	1/12/1959	Unknown

Table C.2 Stewart Cemetery (096-5301) Site Plan Key

MAP KEY	INSCRIPTION	RELATIONSHIP	MARKER	LANDSCAPE	LAST NAME	FIRST NAME	MIDDLE NAME	BIRTH*	DEATH*	FUNERAL HOME
13	BELOVED MOTHER CARASILE I. BROWN MAY 18, 1919 APRIL 18, 1967	Great great granddaughter of Samuel Stewart, great granddaughter of Rev. Stewart, granddaughter of Hannah Stewart Cunningham, daughter of Henrietta C. Brown; mother of Lowell?	Metal stake and plate; Upright marble reverse ogee arch headstone on marble base leaning towards the depression	Damp and leafy with shallow depression and small tree fallen across depression	Brown	Carasile	I	5/8/1919	4/18/1967	Weldon's
14	Not applicable	Ggg granddaughter of Samuel Stewart, gg granddaughter of Rev. Stewart, g granddaughter of Hannah Stewart Cunningham, granddaughter of Henrietta C. Brown; daughter of Carasile Brown (Etta Mae Lucas, 2022, personal communication)	No marker	Damp and leafy with deep depression	Brown	Daughter	Unknown	Unknown	Unknown	Unknown
15	LORRAINE T TINSLEY 1917 1977 WELDON'S FUNERAL HOME	Great granddaughter of Samuel Stewart; Granddaughter of Rev. Stewart; Daughter of Matilda Stewart Tinsley Campbell	Metal stake and arched plate with raised letters	Damp and leafy with deep depression	Tinsley	Lorraine	T	1/1/1917	1/1/1977	Weldon's
16	Inscription N/A	Relationship Unknown	No marker	Damp and leafy with deep depression	Unknown	Unknown	Unknown	Unknown	Unknown	Unknown
17	IDA MAE JOHNSON MAY 25, 1898 JAN. 1, 1969	Great granddaughter of Samuel Stewart; Granddaughter of Rev. Stewart; Daughter of Hannah Stewart Cunningham	Upright granite reverse ogee headstone fallen at angle near base and caddy corner to rounded concrete vault	Damp and leafy	Johnson	Ida	Mae	5/25/1898	1/1/1969	Unknown
18	EUNICE NEWMAN DIED JUNE19 1953	Likely Eunice Johnson (c 1911); Newmans are located in Watts Cemetery	Upright concrete arched headstone with whitewash and unique folk lettering	Damp and leafy with shallow depression	Newman	Eunice	Unknown	Unknown	6/19/1953	Unknown
19	CORNELIUS B. STEWART VIRGINIA PFC CO 1 367 INFANTRY REGT WORLD WAR I SEP 12 1888 AUG 30 1954	Grandson of Samuel Stewart, son of Rev. Stewart	Flat granite headstone with veteran cross and tiered concrete vault	Damp and leafy	Stewart	Cornelius	Benjamin or Bennet	9/12/1888	8/30/1954	Unknown
20	1892 MATILDA 1964 CAMPBELL BAILEY'S SERVICE	Granddaughter of Samuel Stewart, daughter of Rev. Stewart, ex-wife of Lee Tinsley, wife of Theodore Campbell	Metal stake and rectangular plaque with raised letters	Damp and leafy with deep depression	Stewart	Matilda	Unknown	6/15/1892	9/29/1964	Bailey's Service
21	ALUNCIIA DUDLEY 1923 1970 WELDON'S	Great granddaughter of Samuel Stewart; Granddaughter of Rev. Stewart; Daughter of Katie Stewart Maiden	Metal stake and round arch plaque with raised letters	Damp and leafy with deep depression	Dudley	Alunciia	Unknown	1/1/1923	6/21/1970	Weldon's
22	BERNARD W. STEWART 1913 1972 WELDON'S	Great grandson of Samuel Stewart, grandson of Rev. Stewart, Son of Katie Stewart Maiden	Metal stake and round arch plaque with raised letters	Damp and leafy with deep depression	Stewart	Bernard	W	8/21/1914	1/1/1972	Weldon's
23	DANIEL MAIDEN 1926 1973 WELDON'S	Great grandson of Samuel Stewart, grandson of Rev. Stewart, Son of Katie Stewart Maiden	Metal stake and round arch plaque with raised letters	Damp and leafy with young trees growing from deep depression	Maiden	Daniel	Unknown	6/10/1927	12/28/1973	Weldon's

Table C.2 Stewart Cemetery (096-5301) Site Plan Key

MAP KEY	INSCRIPTION	RELATIONSHIP	MARKER	LANDSCAPE	LAST NAME	FIRST NAME	MIDDLE NAME	BIRTH*	DEATH*	FUNERAL HOME
24	Inscription N/A	Relationship Unknown	No marker	Damp and leafy with deep depression	Unknown	Unknown	Unknown	Unknown	Unknown	Unknown
25	Inscription N/A	Relationship Unknown	No marker	Damp and leafy with deep depression	Unknown	Unknown	Unknown	Unknown	Unknown	Unknown
26	FAREWELL REV. C. STUART 1852 - 1926 Pastor of First Baptist Church Colonial Beach Va. Death is the crown of life	Son of Samuel Stewart	Upright trefoil granite headstone with triangular arch and reverse ogee shoulders; two hands shaking at center of laurel wreath	Damp and leafy with shallow depression	Stewart	Cornelius	Bennet	1/10/1852	1/10/1926	Unknown
27	Inscription N/A	Relationship Unknown	No marker	Damp and leafy eroded depression on slope	Unknown	Unknown	Unknown	Unknown	Unknown	Unknown
28	Inscription N/A	Relationship Unknown	No marker	Damp and leafy eroded depression on slope	Unknown	Unknown	Unknown	Unknown	Unknown	Unknown
29	Inscription N/A	Relationship Unknown	No marker	Damp and leafy eroded depression on slope	Unknown	Unknown	Unknown	Unknown	Unknown	Unknown
30	Inscription N/A	Relationship Unknown	No marker	Damp and leafy eroded depression on slope	Unknown	Unknown	Unknown	Unknown	Unknown	Unknown
31	Inscription N/A	Relationship Unknown	No marker	Damp and leafy eroded depression on slope	Unknown	Unknown	Unknown	Unknown	Unknown	Unknown
32	Inscription N/A	Relationship Unknown	No marker	Damp and leafy eroded depression on slope	Unknown	Unknown	Unknown	Unknown	Unknown	Unknown
33	Inscription N/A	Relationship Unknown	No marker	Damp and leafy eroded depression on slope	Unknown	Unknown	Unknown	Unknown	Unknown	Unknown
34	Inscription N/A	Relationship Unknown	No marker	Damp and leafy eroded depression on slope	Unknown	Unknown	Unknown	Unknown	Unknown	Unknown

* If month and date have not yet been identified, January 1 was used to allow sorting the column by year.

This Page Left Blank Intentionally



096-5301_StewartCemetery_2022_Overview-from-dirt-road_view-NE.jpg



096-5301_StewartCemetery_2022_Overview_view-W.jpg



096-5301_StewartCemetery_2022_Overview_view-E.jpg



096-5301_StewartCemetery_2022_FreeneckGut-north-bank_view-SW.JPG



096-5301_StewartCemetery_2022_FreeneckGut-from-NW-corner_view-NW.JPG



096-5301_StewartCemetery_2022_FreeneckGut-from-NW-corner_view-SE.JPG



096-5301_StewartCemetery_2022_Overview-from-Burial-18_view-SE.JPG



096-5301_StewartCemetery_2022_Tree-fallen-over-potential-Burials_view-N.jpg



096-5301_StewartCemetery_2022_Burial01_Unknown_ConcreteVault_view-SW-W.jpg



096-5301_StewartCemetery_2022_Burial02_Unknown_Depression_view-SW-W.jpg



096-5301_StewartCemetery_2022_Burial03_BlankMetalMarker_view-SW-W.jpg



096-5301_StewartCemetery_2022_Burial03_Unknown_Depression_view-SW-W.jpg



096-5301_StewartCemetery_2022_Burial04_Unknown_Depression_view-SW-W.jpg



096-5301_StewartCemetery_2022_Burial05_StewartCricher_Depression_view-SW-W.jpg



096-5301_StewartCemetery_2022_Burial05_StewartCricher_view-SW-W.JPG



096-5301_StewartCemetery_2022_Burial06_WattsDelores_ConcreteVault_view-SW-W.jpg



096-5301_StewartCemetery_2022_Burial06_WattsDeloris_MetalPlaque_view-SW-W.jpg



096-5301_StewartCemetery_2022_Burial06_WattsDeloris_DamagedLaurelWreath_view-SW-W.jpg



096-5301_StewartCemetery_2022_Burial07_Unknown_Depression_view-SW-W.jpg



096-5301_StewartCemetery_2022_Burial08_MaidenHarryMarcus_Depression_view-SW-W.jpg



096-5301_StewartCemetery_2022_Burial08_MaidenHarryMarcus_GraniteHeadstone_view-SW-W.jpg



096-5301_StewartCemetery_2022_Burial08_MaidenHarryMarcus_MetalFootmarker_view-NE.jpg



096-5301_StewartCemetery_2022_Burial09_MaidenAnnieCuningham_Depression_view-SW-W.jpg



096-5301_StewartCemetery_2022_Burial09_MaidenAnnieCuningham_StoneDisplaced_view-SW-W.jpg



096-5301_StewartCemetery_2022_Burial10_MaidenHarryJr_Depression_view-SW-W.JPG



096-5301_StewartCemetery_2022_Burial10_MaidenHarryJr_GraniteHeadstone_view-SW-W.JPG



096-5301_StewartCemetery_2022_Burial11_BrownHenriettaC_Depression_view-SW-W.jpg



096-5301_StewartCemetery_2022_Burial11_BrownHenriettaC_DisplacedHeadstone_view-E.JPG



096-5301_StewartCemetery_2022_Burial12_BrownJohnSullivan_Depression_view-SW-W.jpg



096-5301_StewartCemetery_2022_Burial12_BrownJohnSullivan_MarbleHeadstone_view-SW-W.JPG



096-5301_StewartCemetery_2022_Burial13_BrownCarasile_Depression_view-SW-W.jpg



096-5301_StewartCemetery_2022_Burial13_BrownCarasile_MarbleHeadstone_view-SW-W.JPG



096-5301_StewartCemetery_2022_Burial14_BrownDaughter_Depression_view-SW-W.jpg



096-5301_StewartCemetery_2022_Burial15_TinsleyLorraine_Depression_view-SW-W.jpg



096-5301_StewartCemetery_2022_Burial15_TinsleyLorraine_MetalMarker_view-SW-W.JPG



096-5301_StewartCemetery_2022_Burial16_Unknown_Depression_view-SW-W.JPG



096-5301_StewartCemetery_2022_Burial17_JohnsonIdaMae_ConcreteVault_view-SW-W.jpg



096-5301_StewartCemetery_2022_Burial17_JohnsonIdeaMae_Depression_view-SW-W.jpg



096-5301_StewartCemetery_2022_Burial17_JohnsonIdeaMae_MetalMarker_view-SW-W.jpg



096-5301_StewartCemetery_2022_Burial17_JohnsonIdaMae_Displaced Stone_view-SE.jpg



096-5301_StewartCemetery_2022_Burial18_NewmanEunice_ConcreteHeadstone_view-SW-W.JPG



096-5301_StewartCemetery_2022_Burial18_NewmanEunice_view-SW-W.jpg



096-5301_StewartCemetery_2022_Burial19_StewartCorneliusB_ConcreteVault_view-SW-W.jpg



096-5301_StewartCemetery_2022_Burial19_StewartCorneliusB_GranitePillow_view-SW-W.JPG



096-5301_StewartCemetery_2022_Burial19_StewartCorneliusB_Burial26_RevStuart_view-E-NE.jpg



096-5301_StewartCemetery_2022_Burial20_Campbell[Stewart]Matilda_Depression_view-SW-W.jpg



096-5301_StewartCemetery_2022_Burial20_Campbell[Stewart]Matilda_MetalMarker_view-SW-W.jpg



096-5301_StewartCemetery_2022_Burial21_Dudley[Stewart]Alunciia_Depression_view-SW-W.jpg



096-5301_StewartCemetery_2022_Burial21_Dudley[Stewart]Alunciia_StoneMetalMarker_view-SW-W.jpg



096-5301_StewartCemetery_2022_Burial22_StewartBernardW_Depression_view-SW-W.jpg



096-5301_StewartCemetery_2022_Burial22_StewartBernardW_MetalMarker_view-SW-W.jpg



096-5301_StewartCemetery_2022_Burial23_MaidenDaniel_Depression_view-SW-W.jpg



096-5301_StewartCemetery_2022_Burial23_MaidenDaniel_MetalMarker_view-SW-W.jpg



096-5301_StewartCemetery_2022_Burial24_Unknown_Depression_view-SW-W.jpg



096-5301_StewartCemetery_2022_Burial25_Unknown_Depression-under-Briars_view-SW-W.jpg



096-5301_StewartCemetery_2022_Burial26_StuartRevCornelius_view-SW-W.jpg



096-5301_StewartCemetery_2022_Burial26_StuartRevCornelius_MarbleHeadstone_view-SW-W.JPG



096-5301_StewartCemetery_2022_Burial26_StuartRevCornelius_Inscription_view-SW-W.jpg



096-5301_StewartCemetery_2022_Burial27_Unknown_Depression_view-SW-W.jpg



096-5301_StewartCemetery_2022_Burial28_Unknown_Depression_view-SW-W.jpg



096-5301_StewartCemetery_2022_Burial29_Unknown_Depression_view-SW-W.jpg



096-5301_StewartCemetery_2022_Burial30_Unknown_Depression_view-SW-W.jpg



096-5301_StewartCemetery_2022_Burial31_Unknown_Depression_view-SW-W.jpg



096-5301_StewartCemetery_2022_Burial32_Unknown_Depression_view-SW-W.jpg



096-5301_StewartCemetery_2022_Burial33_Unknown_Depression_view-SW-W.jpg



096-5301_StewartCemetery_2022_Burial34_Unknown_Depression_view-SW-W.jpg

APPENDIX D: WATTS CEMETERY (DHR NO. 096-5302)

This Page Left Blank Intentionally

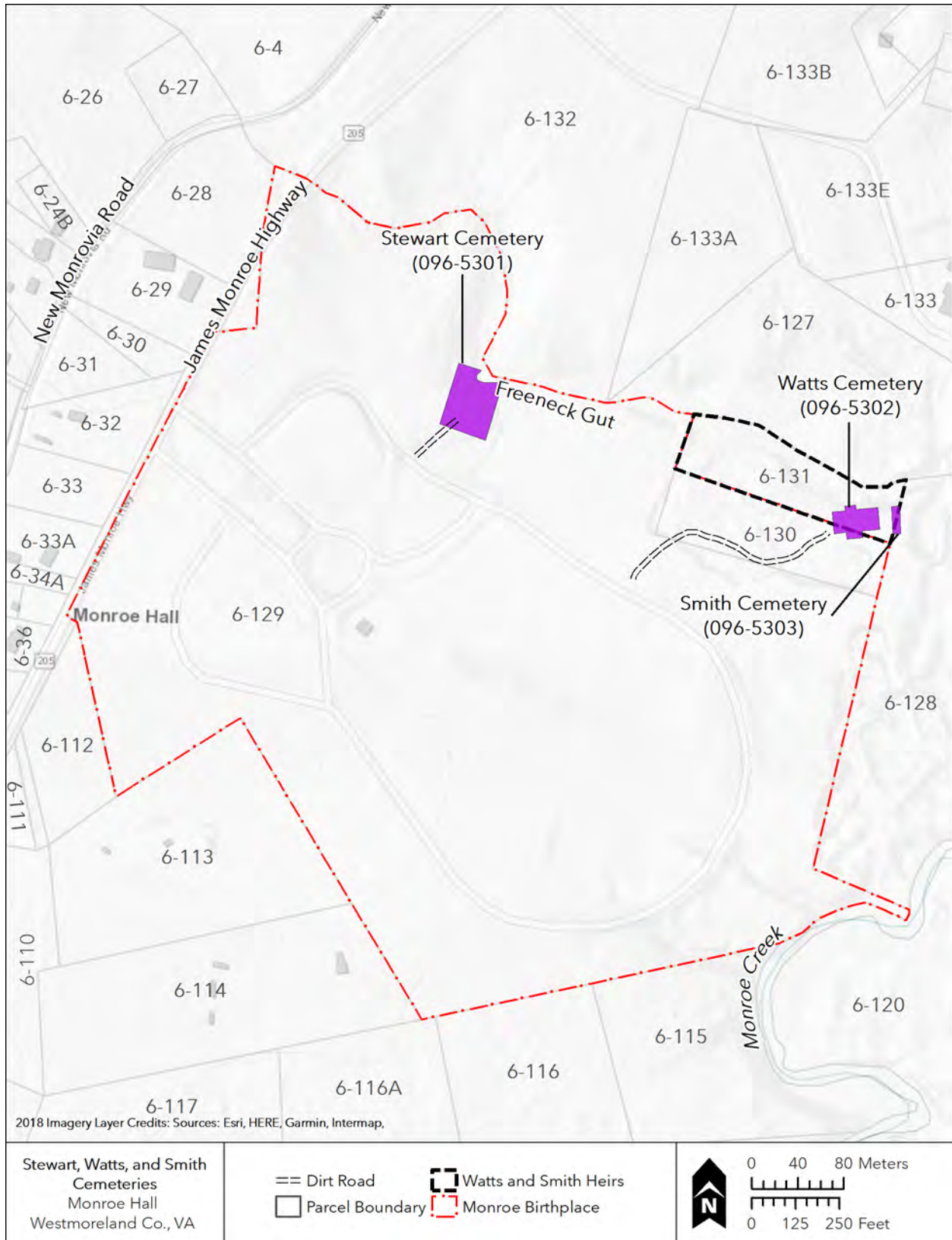

Figure D.1 Stewart, Watts, and Smith Location overview.

This Page Left Blank Intentionally

Table D.1 Environmental conditions at Watts Cemetery (096-5302) 1780 to present.

Year	Environmental Conditions	Source
1780	500 ac perfectly level and rich; large marshes; valuable oak timber; recently vacated by Monroes	Sale Notice
1857	836 ac irregularly cultivated; suffers from surface water; Oak, Pine, Cedar and Gum; not owner occupied if at all	Sale Notice
1868	706 ac timber cleared; absentee Northern owners	Sale Notice
1871	George and Sallie Smith of [Nomini Grove], Westmoreland Co. purchased 43 ac	WCDB 39:1
1877	James and Alice Key Watts of [Nomini Grove], Westmoreland Co. purchased 23 of 43 ac from Smith	WCDB 41:442
1880	Parcel 6-130, 6-131, and Part of Parcel 6-129. James Watts 20 ac farmed and 0 ac unimproved	Ag Census
c1910	James Henry (son) and Susan Johnson Watts inherit land	USCB
1936	Parcel 6-131. James Henry Watts 2.5 ac	Chancery
1936	Parcel 6-130 Christine Watts 2.5 ac	Chancery
1937	Parcel 6-131. 2.5 acres. Freeneck Gut is narrow, meandering through the property, with no riparian buffer, and passes under a bridge on Parcel 6-128. West end is cultivated. East end is forested around Watts and Smith Cemeteries.	Aerial
	Parcel 6-130. 2.5 acres. South tip of Watts Cemetery forested. Cultivated fields to west.	
1953	Parcel 6-131. Freeneck Gut is narrow, meandering through the property, with no riparian buffer, and passes under a bridge on Parcel 6-128. Completely forested, including Watts and Smith Cemeteries at east end.	Aerial
	Parcel 6-130. Completely forested, including south tip of Watts Cemetery.	
1969	Parcel 6-131. Freeneck Gut is narrow meandering through forested area before becoming a little wider near bridge on Parcel 6-128. West end is mined. East end is forested around Watts and Smith Cemeteries.	Aerial
	Parcel 6-130. Completely mined around south tip of Watts Cemetery.	
1978	Parcel 6-131. Leo Toliver Johnson and Ganey Johnson (Watts' stepsons) 2.5 ac	WCWB 277:679
1981	Parcel 6-131. Freeneck Gut is much wider likely due to mining. West end mine is partially reforested. East end is forested around Watts and Smith Cemeteries.	Aerial
	Parcel 6-130. Abandoned mine around south tip of Watts Cemetery is partially reforested.	
1989	Parcel 6-131. Ellen M. Toliver (widow of Leo Johnson) inherits his share	WCDB 455:562
1992-2022	Parcel 6-131. Freeneck Gut has expanded into a pond partially due to mining and to beaver dams, reducing acres from 2.5 to 2.42. West end abandoned mine is reforested but swampy with standing pools. East end is forested around Watts and Smith Cemeteries.	Aerial
	Parcel 6-130. Abandoned mine around south tip of Watts Cemetery is reforested but swampy with two large standing pools.	
1993	Parcel 6-130. Westmoreland County acquires Christine Watts 2.5 ac	WCDB 413:476

1996	Parcel 6-131. Etta Mae [Johnson] Lucas and Ganey Johnson 2.5 ac	WCDB 455:562
2009	Parcel 6-131. Watts Cemetery was free of tree fall.	Ashton
2022	Parcel 6-131. Freeneck Gut is a large pond. West end abandoned mine is swampy forest with standing pools and illegal dumping grounds. East end is open with some trees around Watts and Smith Cemeteries. The Watts Cemetery is sandy and mossy with mostly flat burials. It has experienced damage from a fallen tree, which exposed a burial. Both cemeteries are eroding have sunken burials on north side. Owned by Etta Mae [Johnson] Lucas (niece) and Ganey Johnson Estate 2.42 ac.	ERG
	Parcel 6-130. Abandoned mine around south tip of Watts Cemetery is forested swamp with two large standing pools.	

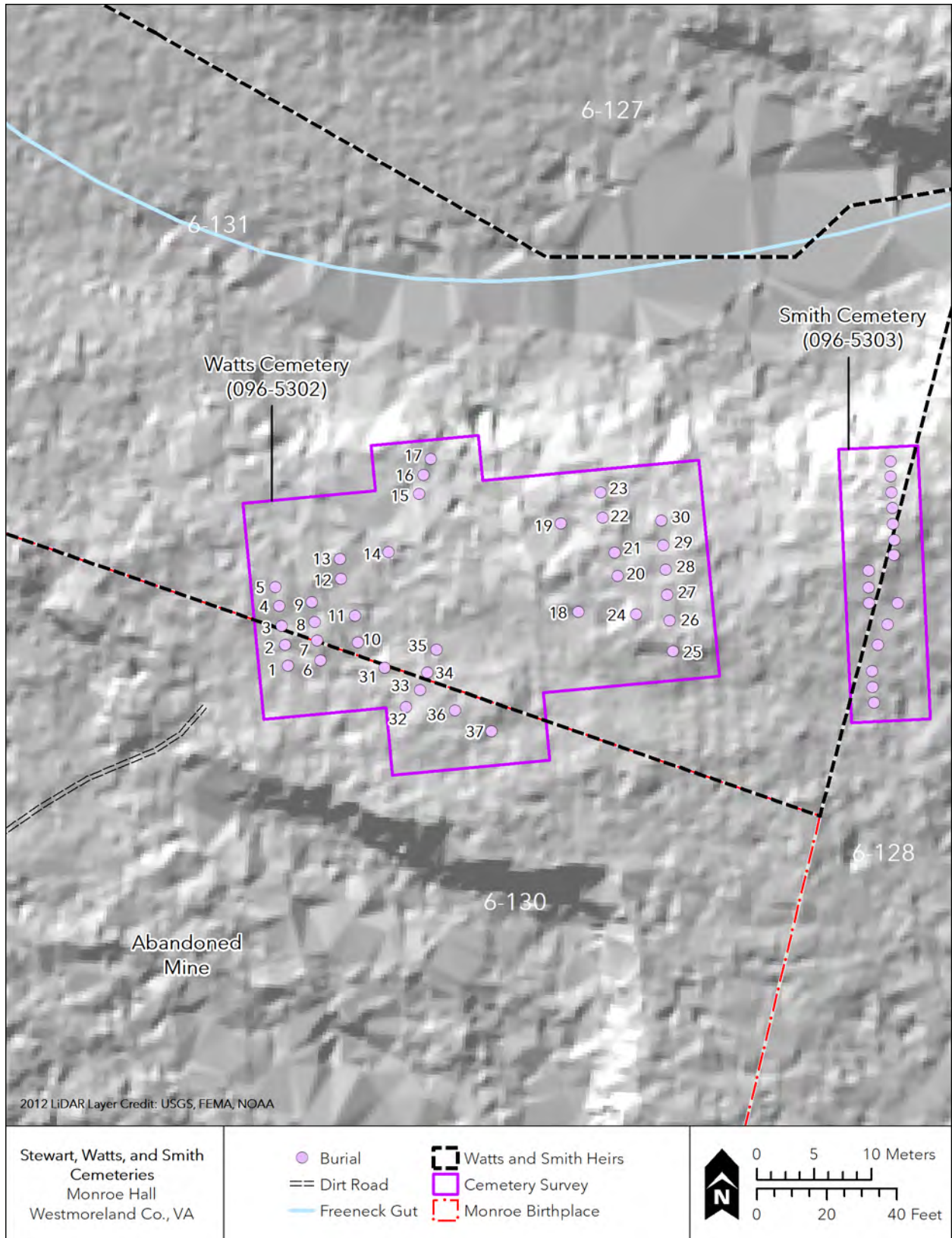

Figure D.2 Watts Cemetery (096-5302) Site Plan

This Page Left Blank Intentionally

Table D.2 Watts Cemetery (096-5302) Site Plan Key.

MAP KEY	INSCRIPTION	RELATIONSHIP	MARKER	LANDSCAPE	LAST NAME	FIRST NAME	MIDDLE NAME	BIRTH*	DEATH*	FUNERAL HOME
1	TULLEY MARY I. JOHNSON MAY 7, 1942 JAN. 6, 2002	Mother of current owner Etta Mae [Johnson] Lucas	Metal stake and rectangular plaque; Pillow granite headstone with prayer hands and ivy perhaps newer; concrete hipped vault	flat and sandy	Johnson	Mary	I	5/7/1942	1/6/2002	Lee
2	Inscription N/A (Possible burial, Watts descendants, personal communication 2022)	Relationship Unknown	No marker	flat and sandy	Unknown	Unknown	Unknown	Unknown	Unknown	Unknown
3	Not applicable (Possible burial, Watts descendants, personal communication 2022)	Relationship Unknown	Artificial flowers	flat and sandy	Unknown	Unknown	Unknown	Unknown	Unknown	Unknown
4	CHARLES E. JOHNSON JIM FEB. 1 1932 - MAR 9, 2005	Uncle of current owner Etta Mae [Johnson] Lucas	Pillow granite headstone with prayer hands and ivy perhaps newer; concrete hipped vault	flat and sandy	Johnson	Charles	E	2/1/1932	3/9/2005	Unknown
5	No inscription	Relationship Unknown	Small blank arched concrete headstone and footstone	flat and sandy	Unknown	Unknown	Unknown	Unknown	Unknown	Unknown
6	JAMES H. WATTS 1890 - 1978	Son of James Watts	Flat granite headstone; concrete rounded vault	flat and sandy	Watts	James	H	7/4/1890	8/3/1978	Unknown
7	CUSMORE WATTS 1895 1974 WELDON'S FUNERAL HOME	Son of James Watts	Metal stake and arched plate with raised letters; concrete rounded vault	flat and sandy	Watts	Cusmore	Unknown	5/10/1895	10/11/1974	Weldon's
8	Inscription N/A	Relationship Unknown	Artificial Flowers	flat and sandy	Unknown	Unknown	Unknown	Unknown	Unknown	Unknown
9	JACOB V JOHNSON PVT US ARMY WORLD WAR I MAY 5 1896 OCT 11 1982	Son of Elijah Johnson	Upright granite rectangular stone with veteran cross (intentionally half height of usual veteran stone)	flat and sandy	Johnson	Jacob "Cosmo"	V	5/5/1896	10/1/1982	Unknown
10	ELWOOD NEWMAN VIRGINIA PFC CO B79 ENGR CONST BN KOREA JAN 20, 1933 - MAY 12, 1967	Grandson of James Watts, son of Hannah Watts Newman	Upright granite rectangular stone with veteran cross (intentionally half height of usual veteran stone)	flat, sandy, and mossy	Newman	Elwood	Unknown	1/20/1933	5/12/1967	Unknown
11	STANLEY V NEWMAN VIRGINIA SGT CO B6 INF 1 BDE VIETNAM BSM & OLO -- ARCOM AUG 7, 1949 - JULY 15, 1970	Great grandson of James Watts, grandson of Hannah Watts Newman, son of Hortense Newman	Upright granite rectangular stone with veteran cross (intentionally half height of usual veteran stone); concrete rounded vault; metal stake and arched plate with raised letters	flat and sandy	Newman	Stanley	V	8/7/1949	6/15/1970	Weldon's
12	ETHEL WATTS LOMAX 1895 1973 WELDON'S	Granddaughter of James Watts, daughter of Lawrence Watts, Sr.	Not recorded in 2009; Metal stake and arched plate with raised letters in 2022	flat and sandy	Lomax	Ethel	Watts	1/1/1895	1/1/1973	Weldon's
13	Inscription N/A (Name from Etta Mae Lucas, personal communication 2022)	Husband of Ethel Watts, who is granddaughter of James Watts, daughter of Lawrence Watts, Sr.	Exposed coffin under tree root	uprooted large tree in sandy soil	Lomax	Henry	Unknown	Unknown	Unknown	Unknown
14	Inscription N/A	Relationship Unknown	No marker		Unknown	Unknown	Unknown	Unknown	Unknown	Unknown

Table D.2 Watts Cemetery (096-5302) Site Plan Key.

MAP KEY	INSCRIPTION	RELATIONSHIP	MARKER	LANDSCAPE	LAST NAME	FIRST NAME	MIDDLE NAME	BIRTH*	DEATH*	FUNERAL HOME
15	EMMA SHANKLIN 1912 1982 WELDON'S FUNERAL HOME	Granddaughter of James Watts, daughter of John Watts	Metal stake and arched plaque with raised letters	flat and sandy	Shanklin	Emma	Unknown	1/1/1912	1/1/1982	Weldon's
16	Inscription N/A (Name from Etta Mae Lucas, personal communication 2022)	Johnson	Concrete vault	leafy and mossy	Johnson	Rosa	Bell	Unknown	Unknown	Unknown
17	VIVIAN COSTELLO WATTS PFC US ARMY WORLD WAR II NOV 27 1914 - AUG 21 1975	Grandson of James Watts, son of John Watts	Concrete vault and upright granite rectangular stone with veteran cross (intentionally half height of usual veteran stone)	leafy and mossy with sinkhole revealing side of concrete vault near bank of Freeneck Gut	Watts	Vivian	Costello	11/27/1914	08/21/1975	Unknown
18	VICTOR CLINTON NEWMAN VIRGINIA PFC 229 ENGR COMBAT BN WORLD WAR II JUNE 12, 1919 DECEMBER 8, 1954	Grandson of James Watts, son of Hannah Watts Newman	Upright marble arched headstone with veteran cross	flat, sandy, and mossy	Newman	Victor	Clinton	6/12/1919	12/8/1954	Unknown
19	Not legible	Relationship Unknown	Upright concrete rectangular headstone	leafy and mossy	Unknown	Unknown	Unknown	Unknown	Unknown	Unknown
20	RICHARDS MUSKER APR. 4, 1884 JAN. 22, 1943 At Rest	Son of Mariah Johnson, husband of Maggie Richards	Upright marble arched headstone with base (likely ordered from Baltimore)	leafy and mossy	Richards	Musker	Unknown	4/4/1884	1/22/1943	Unknown
21	MAGGIE F. RICHARDS FEB. 5, 1886 AUG. 10, 1926 Death is anot Her life We will meet again	Daughter of Austin Maiden, wife of Musker Richards	Upright marble headstone with pyramid top and hipped base	leafy and mossy	Richards	Maggie	F.	2/5/1886	10/10/1926	Unknown
22	Inscription N/A	Relationship Unknown	No marker	Damp and leafy with deep depression	Unknown	Unknown	Unknown	Unknown	Unknown	Unknown
23	Inscription N/A	Relationship Unknown	No marker	Damp and leafy with deep depression	Unknown	Unknown	Unknown	Unknown	Unknown	Unknown
24	Inscription N/A	Relationship Unknown	No marker	Damp and leafy with deep depression	Unknown	Unknown	Unknown	Unknown	Unknown	Unknown
25	Inscription N/A	Relationship Unknown	No marker	Damp and leafy with deep depression	Unknown	Unknown	Unknown	Unknown	Unknown	Unknown
26	Inscription N/A	Relationship Unknown	No marker	Damp and leafy with deep depression	Unknown	Unknown	Unknown	Unknown	Unknown	Unknown

Table D.2 Watts Cemetery (096-5302) Site Plan Key.

MAP KEY	INSCRIPTION	RELATIONSHIP	MARKER	LANDSCAPE	LAST NAME	FIRST NAME	MIDDLE NAME	BIRTH*	DEATH*	FUNERAL HOME
27	Inscription N/A	Relationship Unknown	No marker	Damp and leafy with deep depression	Unknown	Unknown	Unknown	Unknown	Unknown	Unknown
28	Inscription N/A	Relationship Unknown	No marker	Damp and leafy with deep depression	Unknown	Unknown	Unknown	Unknown	Unknown	Unknown
29	Inscription N/A	Relationship Unknown	No marker	Damp and leafy with deep depression	Unknown	Unknown	Unknown	Unknown	Unknown	Unknown
30	Inscription N/A	Relationship Unknown	No marker	Damp and leafy with deep depression	Unknown	Unknown	Unknown	Unknown	Unknown	Unknown
31	NELSON JOHNSON 1967 1968	Johnson	Metal stake and plaque; no depression	flat, sandy, and mossy	Johnson	Nelson	Unknown	1/1/1967	1/1/1968	Unknown
32	Inscription N/A	Relationship Unknown	No marker	flat, sandy, and mossy	Unknown	Unknown	Unknown	Unknown	Unknown	Unknown
33	HUSBAND REV. W. LLOYD WATTS 1903 1974	Grandson of Moses Watts, Son of Daniel Watts	Upright reverse ogee headstone; no depression	flat, sandy, and mossy	Watts	W	Lloyd	12/8/1903	1/1/1974	
34	Inscription N/A	Relationship Unknown	No marker	flat and mossy	Unknown	Unknown	Unknown	Unknown	Unknown	Unknown
35	Not legible	Relationship Unknown		flat, sandy, and mossy	Unknown	Unknown	Unknown	Unknown	Unknown	Unknown
36	PETROCCI A TOLLIVER 1912 1976 WELDON'S FUNERAL HOME	Daughter of Bertie Watts	Metal stake and plaque; no depression	flat, sandy, and mossy	Tolliver	Petrocci	A	1/1/1912	1/1/1976	Weldon's
37	IRA W TOLIVER 1916 1984 LEE FUNERAL HOME	Daughter of Bertie Watts	Metal stake and plaque; no depression	flat, sandy, and mossy	Toliver	Ira	W	1/1/1916	1/1/1984	Lee

* If month and date have not yet been identified, January 1 was used to allow sorting the column by year.

This Page Left Blank Intentionally



096-5302_WattsCemetery_2022_AbandonedMine_view-NW-near-Burial32.jpg



096-5302_WattsCemetery_2022_AbandonedMine_view-SE-nearBurials31-37.jpg



096-5302_WattsCemetery_2022_FreeneckGut_view-NW-from-Burial15.jpg



096-5302_WattsCemetery_2022_Overview_Burials18-21_view-W-towards-Burial35.jpg



096-5302_WattsCemetery_2022_Overview_Fallen-Trees-Mining-Pit_view-E.jpg



096-5302_WattsCemetery_2022_Overview_RootBall_view-E.jpg



096-5302_WattsCemetery_2022_Overview_view-NW-towards-Burials14-16.jpg



096-5302_WattsCemetery_2022_Overview_view-South.jpg



096-5302_WattsCemetery_2022_Burial01_JohnsonMaryI_ConcreteVault_view-W-SW.jpg



096-5302_WattsCemetery_2022_Burial01_JohnsonMaryI_GranitePillow_view-W-SW.jpg



096-5302_WattsCemetery_2022_Burial01_JohnsonMaryL_MetalFootstake_view-W-SW.jpg



096-5302_WattsCemetery_2022_Burial02_Unknown_view-W-SW.jpg



096-5302_WattsCemetery_2022_Burial03_Unknown_view-W-SW.jpg



096-5302_WattsCemetery_2022_Burial04_JohnsonCharlesE_ConcreteVault_view-W-SW.jpg



096-5302_WattsCemetery_2022_Burial04_JohnsonCharlesE_GranitePillow_view-W-SW.jpg



096-5302_WattsCemetery_2022_Burial05_Unmarked_ConcreteFootstone_view-W-SW.jpg



096-5302_WattsCemetery_2022_Burial05_Unmarked_ConcreteHeadstone_view-W-SW.jpg



096-5302_WattsCemetery_2022_Burial05_Unmarked_view-W-SW.jpg



096-5302_WattsCemetery_2022_Burial06_WattsJamesH_ConcreteVault_view-W-SW.jpg



096-5302_WattsCemetery_2022_Burial06_WattsJamesH_FlatGranite_view-W-SW.jpg



096-5302_WattsCemetery_2022_Burial07_WattsCusmore_ConcreteVault_view-W-SW.jpg



096-5302_WattsCemetery_2022_Burial07_WattsCusmore_MetalMarker_view-W-SW.jpg



096-5302_WattsCemetery_2022_Burial08_Unknown_view-W-SW.jpg



096-5302_WattsCemetery_2022_Burial09_JohnsonJacob_view-W-SW.jpg



096-5302_WattsCemetery_2022_Burial09_JohnsonJacob_VeteranGraniteHeadstone_view-W-SW.jpg



096-5302_WattsCemetery_2022_Burial10_NewmanEllwood_view-W-SW.jpg



096-5302_WattsCemetery_2022_Burial10_NewmanEllwood_VeteranMarbleHeadstone_view-W-SW.jpg



096-5302_WattsCemetery_2022_Burial11_NewmanStanelyV_ConcreteVault_view-W-SW.jpg



096-5302_WattsCemetery_2022_Burial11_NewmanStanelyV_MetalFootMarker_view-W-SW.jpg

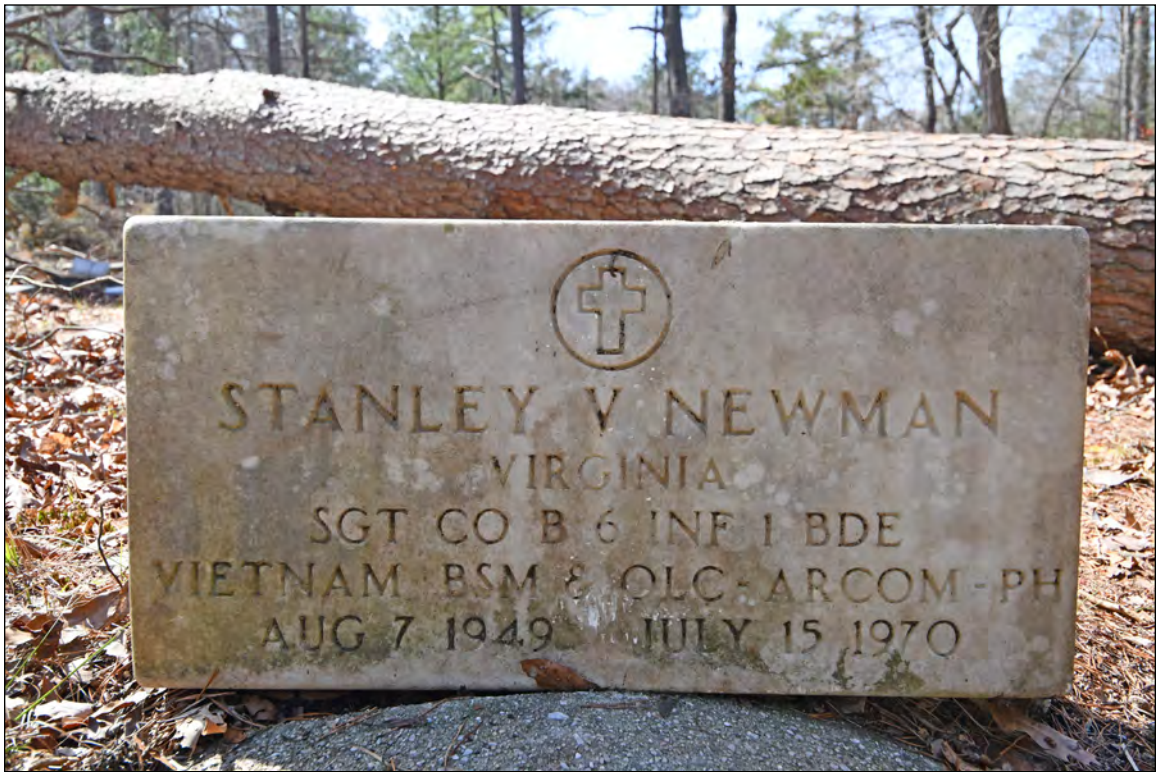

096-5302_WattsCemetery_2022_Burial11_NewmanStanelyV_VeteranMarbleHeadstone_view-W-SW.jpg



096-5302_WattsCemetery_2022_Burial12_LomaxEthelWatts_view-W-SW.jpg



096-5302_WattsCemetery_2022_Burial12_LomaxEthelWatts_MetalMarker_view-W-SW.jpg



096-5302_WattsCemetery_2022_Burial13_LomaxHenry_ExposedCoffin_view-SW.jpg



096-5302_WattsCemetery_2022_Burial13_LomaxHenry_ExposedCoffin_view-W-SW.jpg



096-5302_WattsCemetery_2022_Burial15_ShanklinEmma_view-W.jpg



096-5302_WattsCemetery_2022_Burial15_ShanklinEmma_MetalMarker_view-W.jpg



096-5302_WattsCemetery_2022_Burial16_JohnsonRosaBell_ConcreteVault_view-W.jpg



096-5302_WattsCemetery_2022_Burial17_WattsVivianCostello_ConcreteVault-SinkHole_view-SW.jpg



096-5302_WattsCemetery_2022_Burial17_WattsVivianCostello_ConcreteVault_view-W.jpg



096-5302_WattsCemetery_2022_Burial17_WattsVivianCostello_VeteranGraniteHeadstone_view-W.jpg



096-5302_WattsCemetery_2022_Burial18_NewmanVictorClinton_view-W.jpg



096-5302_WattsCemetery_2022_Burial18_NewmanVictorClinton_VeteranMarbleHeadstone_view-W.jpg



096-5302_WattsCemetery_2022_Burial19_NotLegible_view-W.jpg



096-5302_WattsCemetery_2022_Burial19_NotLegible_ConcreteHeadstone_view-W.jpg



096-5302_WattsCemetery_2022_Burial20_RichardsMusker_view-W.jpg



096-5302_WattsCemetery_2022_Burial20_RichardsMusker_MarbleHeadstone_view-W.jpg



096-5302_WattsCemetery_2022_Burial22_Depression_view-W.jpg



096-5302_WattsCemetery_2022_Burial21_RichardsMaggieF_GraniteHeadstone_view-W.jpg



096-5302_WattsCemetery_2022_Burial23_Depression_view-W.jpg



096-5302_WattsCemetery_2022_Burial24_Depression_view-W.jpg



096-5302_WattsCemetery_2022_Burial25_Depression_view-W.jpg



096-5302_WattsCemetery_2022_Burial26_Depression_view-W.jpg



096-5302_WattsCemetery_2022_Burial27_Depression_view-W.jpg



096-5302_WattsCemetery_2022_Burial28_Depression_view-W.jpg



096-5302_WattsCemetery_2022_Burial29_Depression_view-W.jpg



096-5302_WattsCemetery_2022_Burial30_Depression_view-W.jpg



096-5302_WattsCemetery_2022_Burial31_JohnsonNelson_MetalMarker_view-SW.jpg



096-5302_WattsCemetery_2022_Burial31_JohnsonNelson_MetalMarker_view-NW.jpg



096-5302_WattsCemetery_2022_Burial32_Depression_view-W.jpg



096-5302_WattsCemetery_2022_Burial33_WattsWLLoydRev_ConcreteVault_view-NW.jpg



096-5302_WattsCemetery_2022_Burial33_WattsWLLoydRev_GraniteHeadstone_view-NW.jpg



096-5302_WattsCemetery_2022_Burial34_Depression_view-NW.jpg



096-5302_WattsCemetery_2022_Burial35_NotLegible_MetalMarker_view-NW.jpg



096-5302_WattsCemetery_2022_Burial36_TolliverPetrocciA_view-NW.jpg



096-5302_WattsCemetery_2022_Burial36_TolliverPetrocciA_MetalMarker_view-NW.jpg



096-5302_WattsCemetery_2022_Burial37_TolliverIraW_view-NW.jpg



096-5302_WattsCemetery_2022_Burial37_TolliverIraW_MetalMarker_view-NW.jpg

APPENDIX E: SMITH CEMETERY (DHR NO. 096-5303)

This Page Left Blank Intentionally

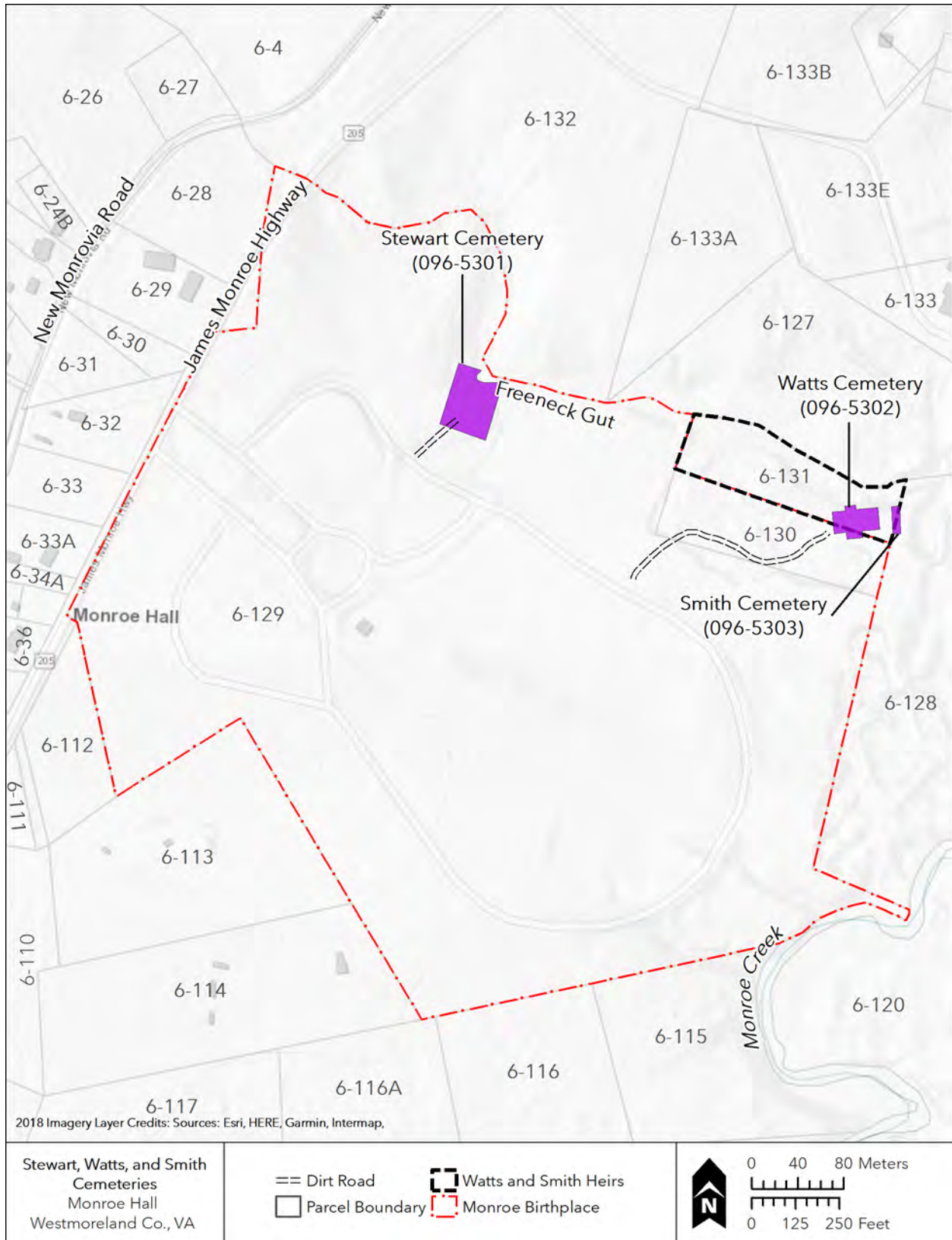

Figure E.1 Stewart, Watts, and Smith Location overview

This Page Left Blank Intentionally

Table E.1 Environmental conditions at Smith Cemetery (096-5303) 1780 to present.

Year	Environmental Conditions	Source
1780	500 ac perfectly level and rich; large marshes; valuable oak timber; recently vacated by Monroes	Sale Notice
1857	836 ac irregularly cultivated; suffers from surface water; Oak, Pine, Cedar and Gum; not owner occupied if at all	Sale Notice
1868	706 ac timber cleared; absentee Northern owners	Sale Notice
1871	George and Sallie Smith of [Nomini Grove], Westmoreland Co. purchased 43 ac	WCDB
1877	James and Alice Key Watts of [Nomini Grove], Westmoreland Co. purchased 23 of 43 ac from Smith	WCDB
1880	Parcel 6-130, 6-131, and Part of Parcel 6-129. James Watts 20 ac farmed and 0 ac unimproved	Ag Census
	Likely Parcel 6-128. George Smith 18 ac farmed and 2 ac unimproved	
c1910	James Henry (son) and Susan Johnson Watts inherit land	WCDB
1936	Parcel 6-131. James Henry Watts 2.5 ac	Chancery
1937	Parcel 6-131. 2.5 acres. Freeneck Gut is narrow, meandering through the property, with no riparian buffer, and passes under a bridge on Parcel 6-128. West end is cultivated. East end is forested around Watts and Smith Cemeteries.	Aerial
	Parcel 6-128. 21 acres. SE tip of Smith Cemetery is forested. Mined farther to the SE.	
1953	Parcel 6-131. Freeneck Gut is narrow, meandering through the property, with no riparian buffer, and passes under a bridge on Parcel 6-128. Completely forested, including Watts and Smith Cemeteries at east end.	Aerial
	Parcel 6-128. SE tip of Smith Cemetery is forested. Road and mine immediately east.	
1969	Parcel 6-131. Freeneck Gut is narrow meandering through forested area before becoming a little wider near bridge on Parcel 6-128. West end is mined. East end is forested around Watts and Smith Cemeteries.	Aerial
	Parcel 6-128. SE tip of Smith Cemetery and abandoned mine forested.	
1978	Parcel 6-131. Leo Toliver Johnson and Ganey Johnson (Watts' stepsons) 2.5 ac	WCWB 277:679
1981	Parcel 6-131. Freeneck Gut is much wider likely due to mining. West end mine is partially reforested. East end is forested around Watts and Smith Cemeteries.	Aerial
	Parcel 6-128. SE tip of Smith Cemetery and abandoned mine forested.	
1989	Parcel 6-131. Ellen M. Toliver (widow of Leo Johnson) inherits his share	WCDB 455:562
1992-2022	Parcel 6-131. Freeneck Gut has expanded into a pond partially due to mining and to beaver dams, reducing acres from 2.5 to 2.42. West end abandoned mine is reforested but swampy with standing pools. East end is forested around Watts and Smith Cemeteries.	Aerial
	Parcel 6-128. Abandoned mine is reforested with some pooling.	
1993	Parcel 6-130. Westmoreland County acquires Christine Watts 2.5 ac	WCDB 413:476
1996	Parcel 6-131. Etta Mae [Johnson] Lucas and Ganey Johnson 2.5 ac	WCDB 455:562
2009	Parcel 6-131. Watts Cemetery is free of tree fall. Smith Cemetery plaques on concrete vaults are intact.	Ashton

Year	Environmental Conditions	Source
2022	Parcel 6-131. Freeneck Gut is a large pond. West end abandoned mine is swampy forest with standing pools and illegal dumping grounds. East end is open with some trees around Watts and Smith Cemeteries. Plaques observed in Smith Cemetery 2009 are missing. Owned by Etta Mae [Johnson] Lucas (niece) and Ganey Johnson Estate 2.42 ac.	ERG
	Parcel 6-128. Abandoned mine is forested with pooling.	

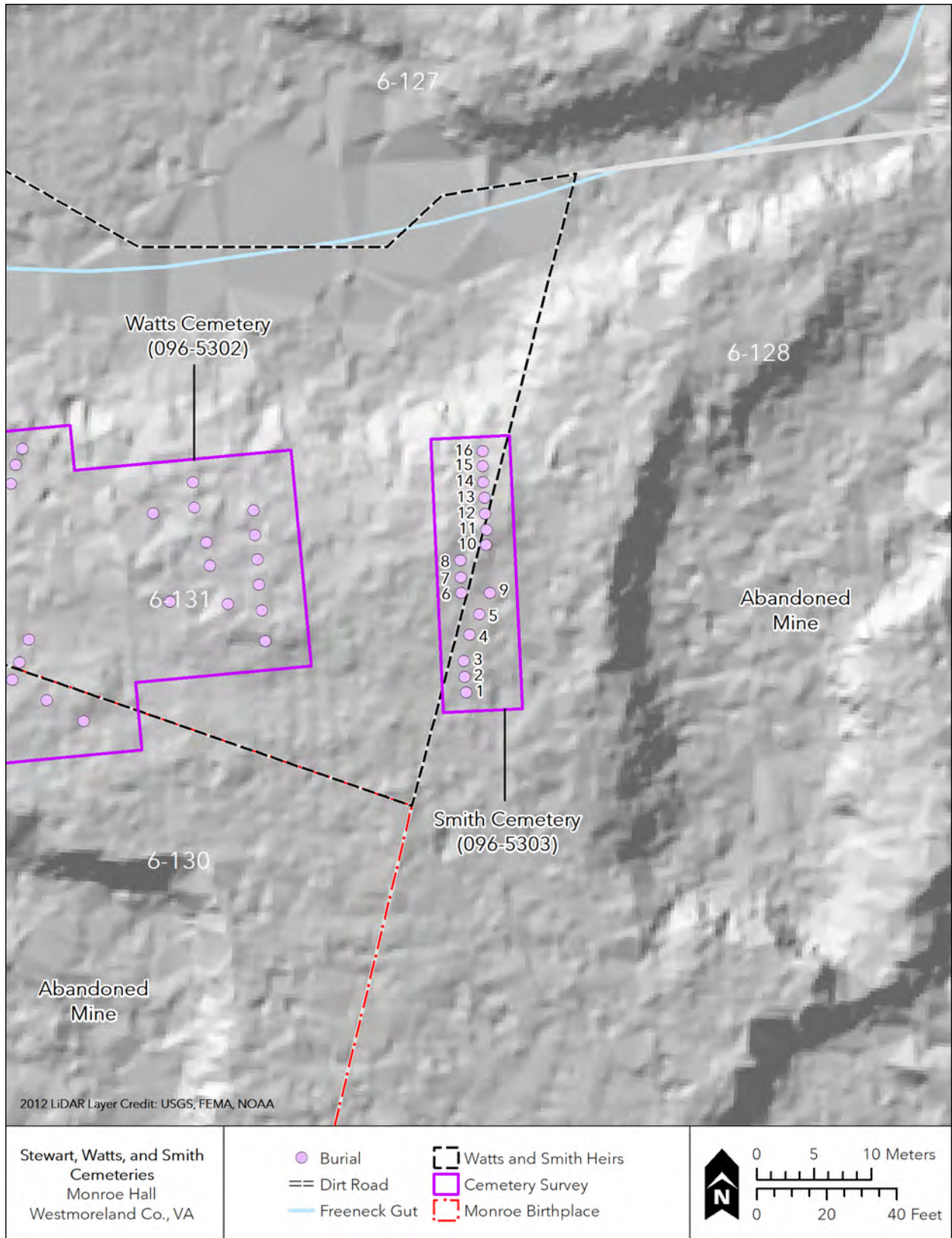

Figure E.2 Smith Cemetery (096-5303) Site Plan

This Page Left Blank Intentionally

Table E.2 Smith Cemetery (096-5303) Site Plan Key.

MAP KEY	INSCRIPTION	RELATIONSHIP	MARKER	LANDSCAPE	LAST NAME	FIRST NAME	MIDDLE NAME	BIRTH*	DEATH*	FUNERAL HOME
1	STERLING L WEST 1961 1985 LEE FUNERAL HOME	Great great grandson of George Smith, great grandson of Henderson Smith, grandson of Canyon Smith, son of Inez Smith West	Metal stake and rectangular plaque with raised letters	Dry, flat, and sandy	West	Sterling	Lee	4/6/1961	8/31/1985	Lee
2	JAMES E FORTUNE BORN-OCT. 3RD 1963 DIED-OCT. 31ST 1983 MAY HE REST IN PEACE	Great great grandson of George Smith, great grandson of Henderson Smith, grandson of Canyon Smith, son of Lillian Smith Fortune	Rounded concrete headstone painted white with stenciled black painted letters; Metal stake and rounded plaque with raised letters and cross; Rounded concrete vault	Dry, flat, and sandy	Fortune	James	Edward	10/3/1963	10/31/1983	Weldon's
3	BABY BOY WEST JUNE 15 1984 LEE Funeral Home	Descendant of George Smith, Henderson Smith, Canyon Smith, and Inez Smith West	Metal stake and rectangular plaque with raised letters; Two wood crosses	Dry, flat, sandy, and mossy	West	Baby	Boy	6/15/1984	6/15/1984	Lee
4	RICHARD WEST 1933 1980 WELDON'S FUNERAL HOME	Husband of Inez Smith West, who is great granddaughter of George Smith, granddaughter of Henderson Smith, daughter of Canyon Smith	Rectangular concrete headstone with engraved cross; Metal stake and rounded plaque with raised letters and laurel wreath; Rounded concrete vault	Dry, flat, and sandy	West	Richard	No Middle Name	3/27/1933	10/18/1980	Weldon's
5	Not applicable	Relationship Unknown	Artificial flowers at base of tree	Dry, flat, sandy, and mossy	Unknown	Unknown	Unknown	Unknown	Unknown	Unknown
6	DOROTHY M BEVERLY 1944 CEDELL BROOKS FUNERAL HOME 2005; DOROTHY BEVERLY 1944 2005	Great granddaughter of George Smith, granddaughter of Henderson Smith, daughter of Canyon Smith, wife of Sylvester Beverly, mother of Alvin and Luvenia Smith	Metal stake and rectangular plaque with raised letters; Hipped concrete vault with plastic plaque and laurel wreath in 2009 (plastic plaque missing in 2022)	Dry, flat, and sandy	Smith	Dorothy	Mae	1/1/1944	8/21/2005	Cedell Brooks
7	LUVENIA SMITH 1967 CEDELL BROOKS FUNERAL HOME 2002; LUVENIA SMITH 1967 2002	Great great granddaughter of George Smith, great granddaughter of Henderson Smith, granddaughter of Canyon Smith, daughter of Dorothy Smith Beverly	Metal stake and rectangular plaque with raised letters; Hipped concrete vault with plastic plaque and laurel wreath in 2009 (plastic plaque and wreath missing in 2022)	Dry, flat, sandy, and mossy	Smith	Luvenia	Unknown	2/25/1967	9/29/2002	Cedell Brooks
8	ALVIN SMITH 1968 1989 WELDON'S FUNERAL HOME	Great great grandson of George Smith, great grandson of Henderson Smith, grandson of Canyon Smith, son of Dorothy Smith Beverly	Rounded metal plaque with raised letters and laurel wreath inset on rounded concrete vault	Dry, flat, sandy, and mossy	Smith	Alvin	No Middle Name	1/1/1968	7/25/1989	Weldon's
9	SYLVESTER D BEVERLY 1941 CEDELL BROOKS FUNERAL HOME 2011	Husband of Dorothy Smith Beverly, who is great granddaughter of George Smith, granddaughter of Henderson Smith, daughter of Canyon Smith	Metal stake and rectangular plaque with raised letters	Dry, flat, sandy, and mossy	Beverly	Sylvester	Dennis	10/28/1941	10/22/2011	Cedell Brooks

Table E.2 Smith Cemetery (096-5303) Site Plan Key.

MAP KEY	INSCRIPTION	RELATIONSHIP	MARKER	LANDSCAPE	LAST NAME	FIRST NAME	MIDDLE NAME	BIRTH*	DEATH*	FUNERAL HOME
10	ARDELL SMITH 1915 1988 WELDON'S FUNERAL HOME	Wife of Canyon Smith, who is son Henderson Smith, grandson of George Smith	Rounded metal plaque with cross inset on rounded concrete vault	Dry, flat, sandy, and mossy	Johnson	Martha	Ardell	2/19/1918	10/1/1988	Weldon's
11	Headstone CANYON SMITHBORN MAY. 12, 1910 DIED. DEC25; Footstone Canyon Smith BORN May 12, 1910 DIED Dec. 25, 1980	Grandson of George and Sallie Smith, who owned cemetery and part of birthplace 1871-1877; Husband of Ardell Johnson Smith; Went by "Cannonball" (personal communication, 2022, William Dudley)	East facing concrete rounded headstone hand inscribed; West facing concrete peon footstone hand inscribed with small star	Dry, flat, sandy, and mossy	Smith	Canyon "Cannonball"	No Middle Name	5/12/1910	12/25/1980	Weldon's
12	No inscription	Relationship Unknown	Small concrete rectangular headstone	Dry, flat, sandy, and mossy	Unknown	Unknown	Unknown	Unknown	Unknown	Unknown
13	No inscription	Relationship Unknown	Small concrete rectangular headstone	Dry, flat, sandy, and mossy	Unknown	Unknown	Unknown	Unknown	Unknown	Unknown
14	Linda West	Great great granddaughter of George Smith, great granddaughter of Henderson Smith, granddaughter of Canyon Smith, daughter of Inez Smith West	Small irregular headstone; wooden cross with name written in marker and with stickers added since 2009	Dry, sloping, sandy, and mossy	West	Linda	Gail	6/6/1962	11/6/1969	Weldon's
15	Kathy Smith 19	Descendant of George Smith	Wooden cross with name written in marker and with stickers (not recorded in 2009)	Damp, sloping, and sandy with shallow depression	Smith	Kathy	Unknown	Unknown	Unknown	Unknown
16	Baby Boy Smith	Descendant of George Smith	wooden cross with name written in marker and with stickers (not recorded in 2009)	Damp, sloping, and sandy with shallow depression	Smith	Baby Boy	Unknown	Unknown	Unknown	Unknown

* If month and date have not yet been identified, January 1 was used to allow sorting the column by year.



096-5303_SmithCemetery_2022_AbandonedMine_FreeneckGut_view-NW.JPG



096-5303_SmithCemetery_2022_AbandonedMine_view-SE-from-south-end.jpg



096-5303_SmithCemetery_2022_FreeneckGut_BeaverDam_view-N.jpg



096-5303_SmithCemetery_2022_FreeneckGut_view-NE_towards-razed-bridge.jpg



096-5303_SmithCemetery_2022_view-NE.jpg



096-5303_SmithCemetery_2022_view-NW.jpg



096-5303_SmithCemetery_2022_view-S.JPG



096-5303_SmithCemetery_2022_view-SW.jpg



096-5303_SmithCemetery_2022_Burial01_WestSterlingL_view-W-NW.jpg



096-5303_SmithCemetery_2022_Burial01_WestSterlingL_MetalPlaque_view-W-NW.jpg



096-5303_SmithCemetery_2022_Burial02_FortuneJamesE_ConcreteVault_view-W-NW.jpg



096-5303_SmithCemetery_2022_Burial02_FortuneJamesE_ConcreteMarker_view-W-NW.jpg



096-5303_SmithCemetery_2022_Burial02_FortuneJamesE_MetalPlaque_view-W-NW.JPG



096-5303_SmithCemetery_2022_Burial03_WestBabyBoy_WoodCrosses_view-W-NW.jpg



096-5303_SmithCemetery_2022_Burial03_WestBabyBoy_MetalPlaque_view-W-NW.jpg



096-5303_SmithCemetery_2022_Burial04_WestRichard_ConcreteVault_view-W-NW.jpg



096-5303_SmithCemetery_2022_Burial04_WestRichard_Headstone_view-W-NW.JPG



096-5303_SmithCemetery_2022_Burial04_WestRichard_MetalPlaque_view-W-NW.JPG



096-5303_SmithCemetery_2022_Burial05_Unknown_view-W-NW.JPG



096-5303_SmithCemetery_2022_Burial06_BeverlyDorothy_ConcreteVault_view-W-NW.jpg



096-5303_SmithCemetery_2022_Burial06_BeverlyDorothy_MetalPlaque_view-W-NW.JPG



096-5303_SmithCemetery_2022_Burial07_SmithLuvenia_ConcreteVault_view-W-NW.jpg



096-5303_SmithCemetery_2022_Burial07_SmithLuvenia_MetalPlaque_view-W-NW.JPG



096-5303_SmithCemetery_2022_Burial08_SmithCalvin_ConcreteVault_view-W-NW.jpg



096-5303_SmithCemetery_2022_Burial08_SmithCalvin_MetalPlaque_view-W-NW.JPG



096-5303_SmithCemetery_2022_Burial09_BeverlySylvesterD_view-E.jpg



096-5303_SmithCemetery_2022_Burial09_BeverlySylvesterD_MetalPlaque_view-E-SE.jpg



096-5303_SmithCemetery_2022_Burial10_SmithArdell_ConcreteVault_view-W-NW.jpg



096-5303_SmithCemetery_2022_Burial10_SmithArdell_MetalPlaque_view-W-NW.jpg



096-5303_SmithCemetery_2022_Burial11_SmithCanyon_ConcreteVault_view-W-NW.jpg



096-5303_SmithCemetery_2022_Burial11_SmithCanyon_ConcreteHeadstone_view-W-NW.jpg



096-5303_SmithCemetery_2022_Burial11_SmithCanyon_ConcreteFootstone_view-E.jpg



096-5303_SmithCemetery_2022_Burial12_Unknown_view-W-NW.jpg



096-5303_SmithCemetery_2022_Burial12_Unknown_SmallConcreteStone_view-W-NW.jpg



096-5303_SmithCemetery_2022_Burial13_Unknown_view-W-NW.jpg



096-5303_SmithCemetery_2022_Burial13_Unknown_SmallConcreteStone_view-W-NW.jpg



096-5303_SmithCemetery_2022_Burial14_WestLinda_IrregularStoneUnderTree_view-W-NW.jpg



096-5303_SmithCemetery_2022_Burial14_WestLinda_WoodCrossMarker-Stone_view-W-NW.jpg



096-5303_SmithCemetery_2022_Burial15_WestKathy_view-W-NW.jpg



096-5303_SmithCemetery_2022_Burial15_WestKathy_WoodCross-Angel_view-W-NW.jpg



096-5303_SmithCemetery_2022_Burial15_WestKathy_WoodCross_view-W-NW.JPG



096-5303_SmithCemetery_2022_Burial16_SmithBabyBoy_Depression_view-W-NW.jpg



096-5303_SmithCemetery_2022_Burial16_SmithBabyBoy_WoodCross_view-W-NW.jpg