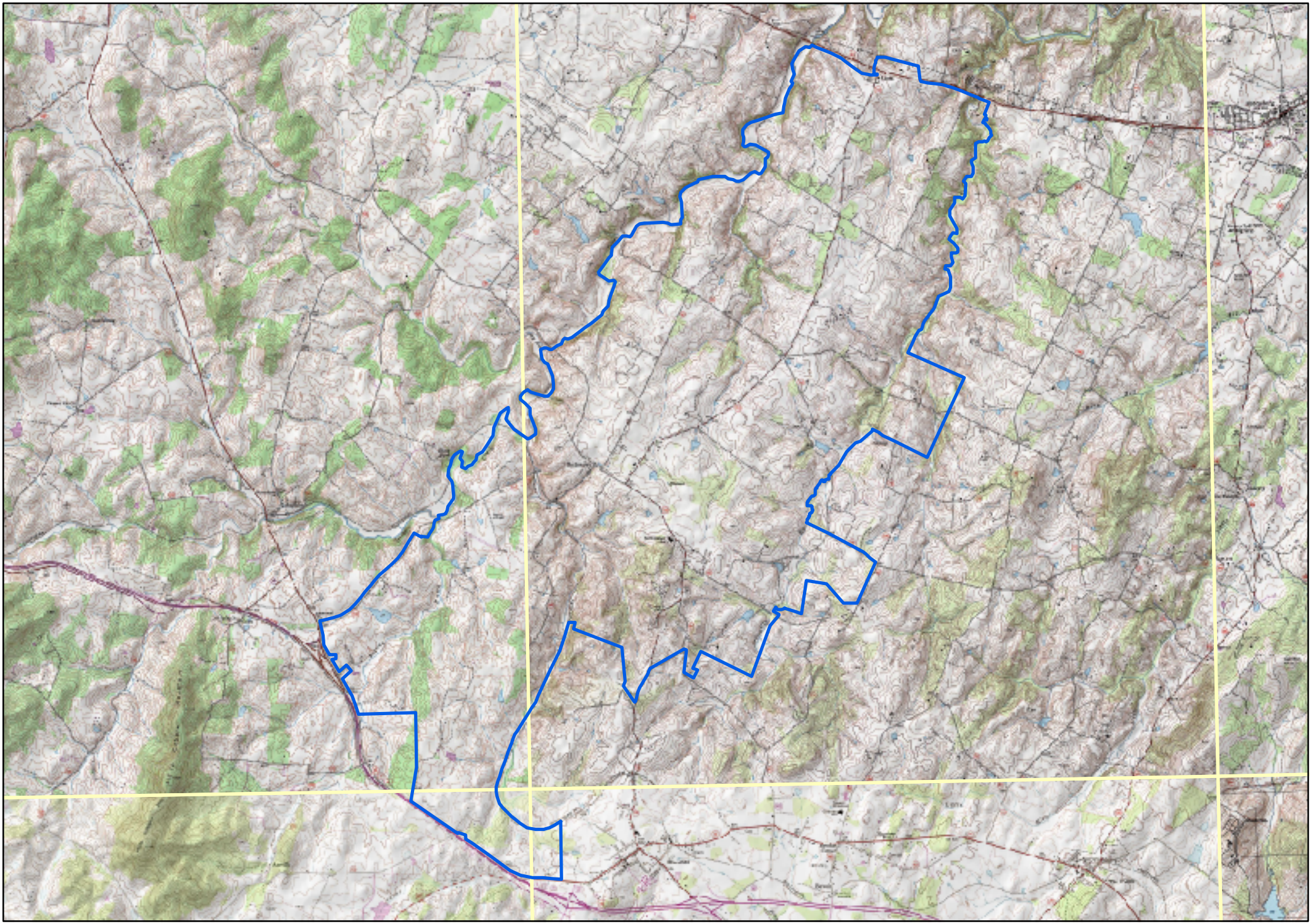

030-5434 Cromwell's Run Rural Historic District
Fauquier County, VA
Rectortown, Upperville, Marshall, and Orlean USGS Quadrangles

0.6 0 0.6 1.2 1.8 2.4 Miles

Mapped by D. Bascone August 8, 2008
VDHR 2008, VDOT 2001, National Geographic 2003

DHR
Department of Historic Resources

4