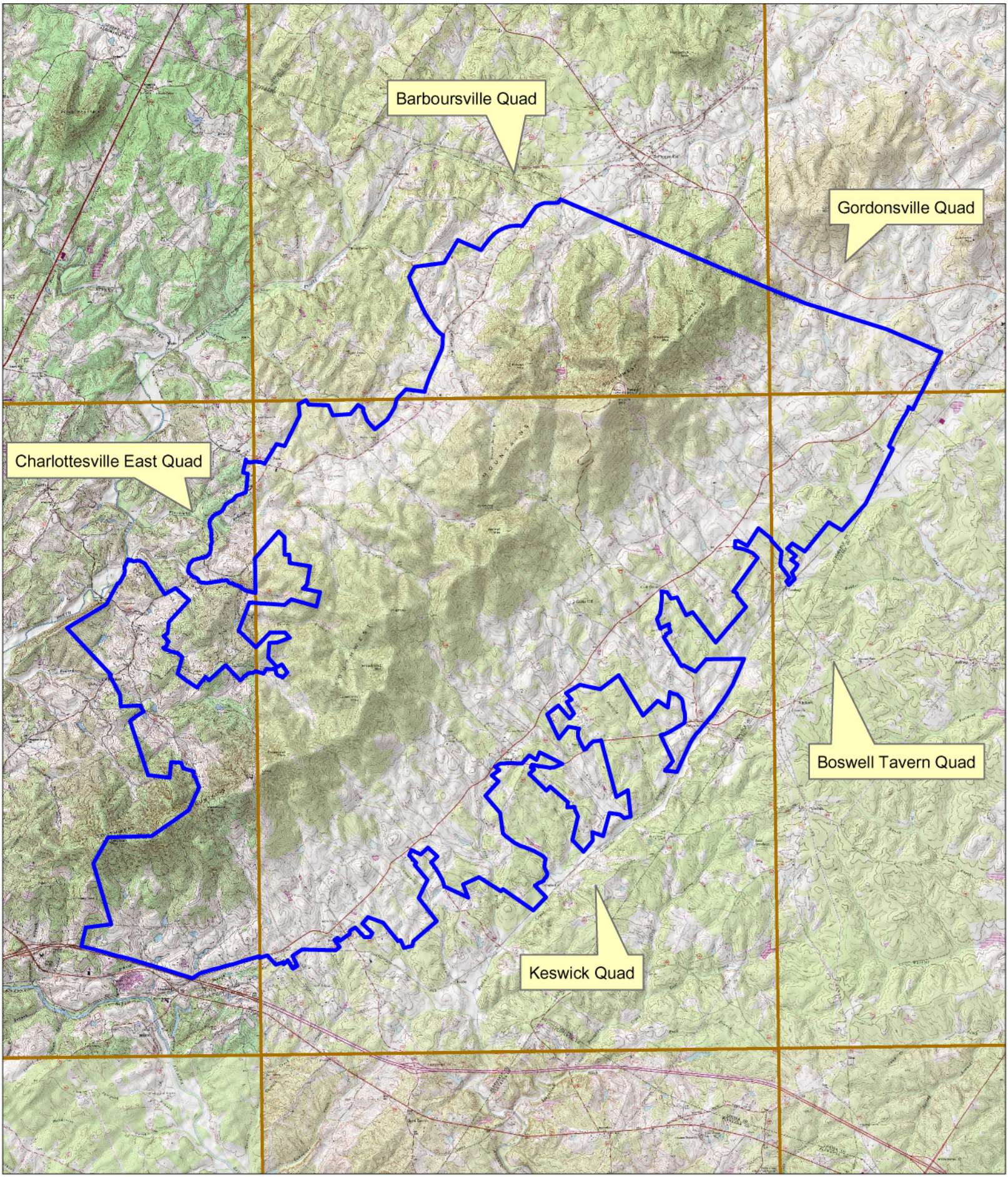

002-1832 Southwest Mountain Rural Historic District
Albemarle County, VA
Barboursville/Gordonsville/Charlottesville East/
Keswick/ Boswells Tavern/USGS Quadrangles

0.7 0.35 0 0.7 1.4 2.1 2.8 Miles

N W E S

Last updated: January 16, 2007 CSW
Sources: VDHR 2007, VDOT 2001, National Geographic 2003

DHR
Department of Historic Resources